

Dated:- 10/04/2019

To, **SHRI, D.K. SIMHA, IFS.**  
The Joint Chief Executive Officer,  
National CAMPA Authority,  
Indira Paryavaran Bhawan, ROOM No 504, AGNI BLOCK.  
Aliganj, Jor Bagh Road,  
New Delhi - 110003.

**Subject: - Submission of Annual Plan of Operations 2019-20 and request for the release of funds from National CAMPA Authority.**

**Reference: - Your office letter No F.No 11-100/2015-FC(Vol-III), Dated 5th April, 2019**

Dear Sir,

Kindly refer to your office letter cited above. The Steering Committee of The Rajasthan Compensatory Afforestation Fund Management & Planning Authority has approved the Annual Plan of Operation for the year 2019-20 of Rs 26769.32 lakh as per the provisions of Compensatory Afforestation Fund Act 2016 & Rules 2018. A copy of the approved APO for the year 2019-18 is enclosed herewith for approval of the National Authority.

It is, therefore, requested to transfer the funds at the earliest to the State Compensatory Afforestation fund (State Fund) so that the works as per the approved APO of 2019-20 can be executed.

**Encl.: - As above**

Yours sincerely



(Ashok Ramteke)

Additional Principal Chief Conservator of Forests,  
CAMPA, Rajasthan Jaipur

Copy to:

No.F.14 (02) /CAMPA/PCCF/2018-19/

Dated:-

1. P.S. to the Principal Secretary, Forest and Environment, Rajasthan, Jaipur for Information and necessary action.

Additional Principal Chief Conservator of Forests,  
CAMPA, Rajasthan Jaipur

**GOVERNMENT OF RAJASTHAN FOREST  
DEPARTMENT**

**THE RAJASTHAN COMPENSATORY AFFORESTATION  
FUND MANAGEMENT AND PLANNING AUTHORITY**

**ANNUAL PLAN OF OPERATION  
2019-20**



**ANNUAL PLAN OF  
OPERATION 2019-20**

# THE RAJASTHAN COMPENSATORY AFFORESTATION FUND MANAGEMENT AND PLANNING AUTHORITY

## ANNUAL PLAN OF OPERATION 2019-20 INDEX

Sr. No.	Content	Page No.
<b>Part-I:- Brief History and Past Performance</b>		
A.	Brief Description of Forest and Forestry Sector in the State	1-5
B.	Compensatory Afforestation, Other Forestry and Related Schemes	6-8
C.	Forestry and Other Related Schemes	9
D.	Year Wise Total Forest Area Diverted in Various Districts	10
E.	Year Wise Total Compensatory Afforestation Carried Out in State	11
F.	Brief Description and Abstract of the Monitoring Work Done by the Monitoring and Evaluation Wing	12-13
G.	Brief Description and Abstract of the Monitoring Work Done by the Independent Monitor	14-15
H.	Physical Assets and List of Plantation Created From CAMPA Fund	16-19
I.	Year Wise Amount Spent Under CAMPA Fund	20
<b>Part- II &amp; III :- Activities Proposed To Be Undertaken For C.A. and NPV as per Approved APO 2019-20</b>		
1.	Minutes of The Steering Committee of the State CAMPA Dated 27.03.2019	21-31
2.	APO For 2019-20 along with Annexures Showing Division Wise Location of Work to be Done	32-112
<b>Part-IV :- Measurable Output of Physical Activities and Targets along with Period for Achieving</b>		113
<b>Reconciliation of FCA Proposal Status of Rajasthan</b>		114
<b>Form-VI :- Annual Budget Proposal of State Authority For Financial Year 2019-20</b>		115

## **Part-1: Brief History and Past Performance**

### **(A) Brief Description of Forest and Forestry Sector in the State**

#### **Historical Background :-**

Evidence from the excavation at Mohanjodaro and Harrapa indicates that during ancient times, some of the present desert area of Rajasthan was well wooded. The Nomadic life of early tribes with their herds of goats and sheep contributed to the degradation along with use of forest for firewood and other domestic purposes. The tract east of Aravali was covered with forests even till late in to the 18th century, as can be seen from James Todds travel accounts of Rajasthan in the 19th century, which mentions rich forest infested with wild animals. It was in the beginning of 20th century that the need for forest conservancy was realized and some of the rulers of these princely states reserved areas as their Shikargahs. The present state of the Rajasthan has been constituted by integrating no. of princely states of what was previously known as Rajaputana region. Subsequent to the establishment of a unified Forest Department till 1951, The Forest has been brought under regular scientific management.

#### **Geographical Details:-**

Rajasthan, being the largest State in the country, has geographical area of 3.42 lakh Sq.Kms. which is 10.41 percent of country's geographical area. There is marked difference in the physiographic features of the State. The Aravallis, one of the oldest mountain systems, divides the State into two unequal parts. The Aravallis cover over 30 percent area of the State. A vast expanse of arid and semi-arid tract lies to the west of the Aravallis. The Vindhyan hill system, another important hill range in the south-east of the State, drains into Chambal and Banas rivers. Ravine formation is a very serious problem in the fragile sedimentary tracts of these rivers.

#### **Climate:-**

The climate of Rajasthan varies from semi-arid to arid. Hypothermic condition prevails in the whole of the State. The mercury touches 49\* C at some of the places during summer and drops below freezing point during winter. The rainfall pattern of the State is very erratic. Though, the average annual rainfall ranges between 200-400 mm, the annual rainfall received is as low as 150mm in the extreme arid zones and as high as 1000 mm in the south-eastern part of the State. Most of the rainfall (60-80percent) is received with the south-west monsoon in the period from July to September.

### **Forest Area:-**

The recorded Forest area is 32828 sq. km. which is 9.59 percent of its total geographical area. The per capita forest area is only 0.05 ha, which is one of the lowest in the country. Forests of the State meet the multiple demands of timber, small timber, firewood, fodder and other non-timber forest produce for livelihood needs of local people living in and around forest areas. However, there is a very large gap between the actual demand and supply.

### **Forest Types:-**

The forests of State are basically of four types spread unequally across the state, which are as follows:-

1. Tropical Thorn Forests.
2. Tropical Dry Deciduous Forests.
3. Central India Sub-Tropical Hill Forests.
4. Mixed Miscellaneous Forests.

### **Recorded Forest Area:-**

Based on the legal status 55.77 per cent of land is protected forest and about 37.99 per cent reserved forest and the rest 6.24 per cent unclassified forest.

S.No.	Legal Status	Area (Sq. Km.)	Percent of Total Forest Area
1	Reserved Forest	12352.78	37.63
2	Protected Forest	18408.85	56.08
3	Unclassed Forest	2066.74	6.29
	<b>Total</b>	<b>32828.37</b>	<b>100.00</b>

As per Forest Survey of India Report, 2017, 1.34% comprises of scrub, 3.55% open forest, 1.27% moderately dense forest and 0.02% very dense forest.

### **Protected Areas:-**

The State has 3 National Parks and 26 Wildlife Sanctuaries and 13 Conservation Reserves. The State also has 3 Tiger Reserves, namely, Ranthambhore, Sariska and Mukundra. The State has two world heritage wetlands, namely the Keoladev National Park, Bharatpur and Sambhar Lake.

### **Forest Policy:-**

Rajasthan State Forest Policy, 2010, proposes to bring 20 per cent of the geographical area of the State under tree cover. It has been mooted to realize ambitious target of greening the State through massive restoration of degraded forest, encouraging growth in natural forest and agro-forestry

on non-forest lands. Apart from these, State Government is committed to sustainable development and motivate afforestation especially through private sector participation; strengthen Joint Forest Management (JFM); strengthen sanctuaries and protected areas; promote participatory role of local people and panchayats in afforestation, tourism and wild life management and issue pattas to tribal under The Schedule Tribes and other Traditional Forest Dwellers (Recognition of Forest Rights) Act, 2006.

**Administration Organizational Details:-**

<b>Administrative Setup</b>	<b>In Numbers</b>
Territorial Circles (including Wildlife)	13
Territorial Forest Divisions	38
Wildlife Forest Divisions	16
State Trading Divisions	5
Project Divisions	4
Forest Ranges	387

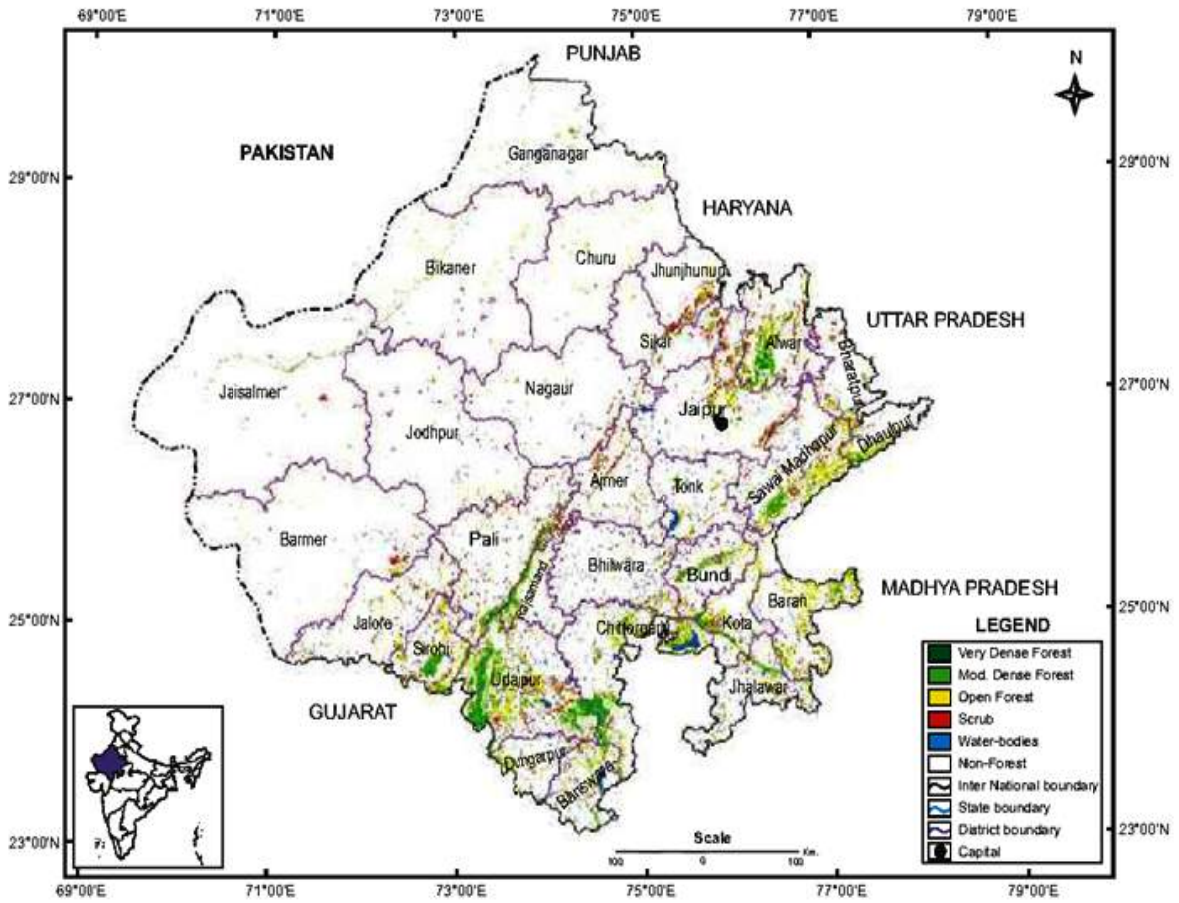

29°00'N  
27°00'N  
25°00'N  
23°00'N

69°00'E 71°00'E 73°00'E 75°00'E 77°00'E 79°00'E

69°00'E 71°00'E 73°00'E 75°00'E 77°00'E 79°00'E

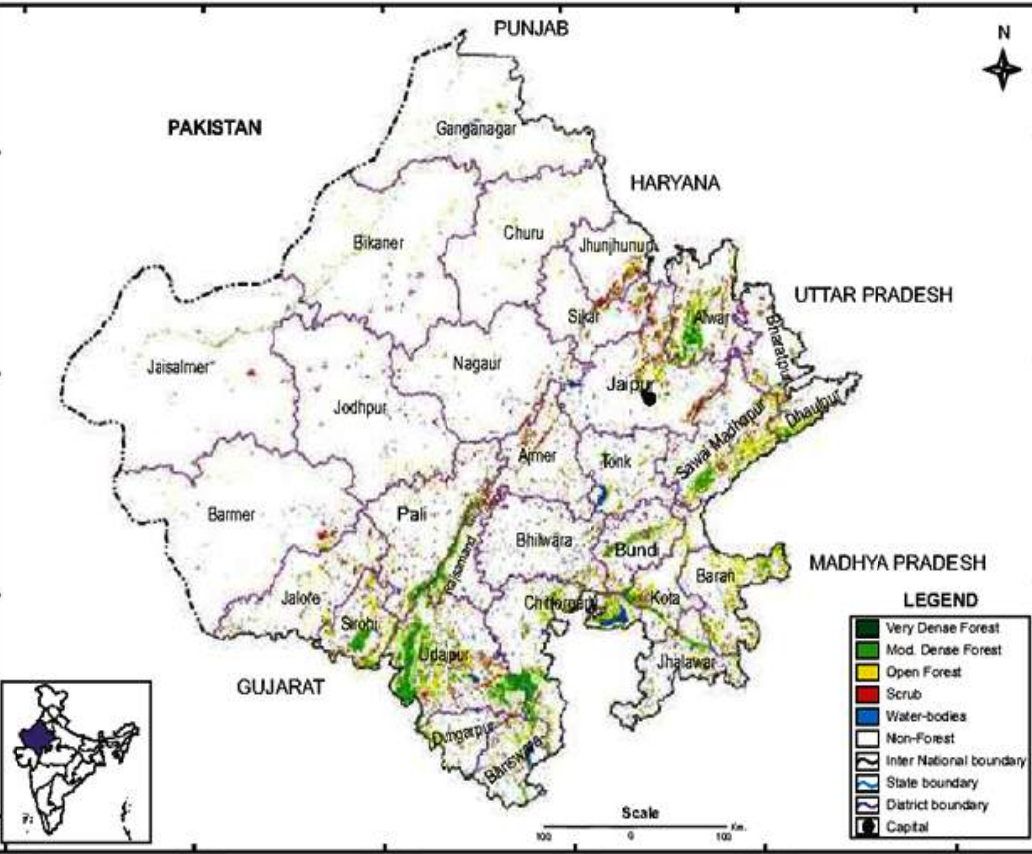

**LEGEND**

- Very Dense Forest
- Mod. Dense Forest
- Open Forest
- Scrub
- Water-bodies
- Non-Forest
- Inter National boundary
- State boundary
- District boundary
- Capital

Scale  
100 0 100 Km





# ORGANISATION CHART OF FOREST DEPARTMENT

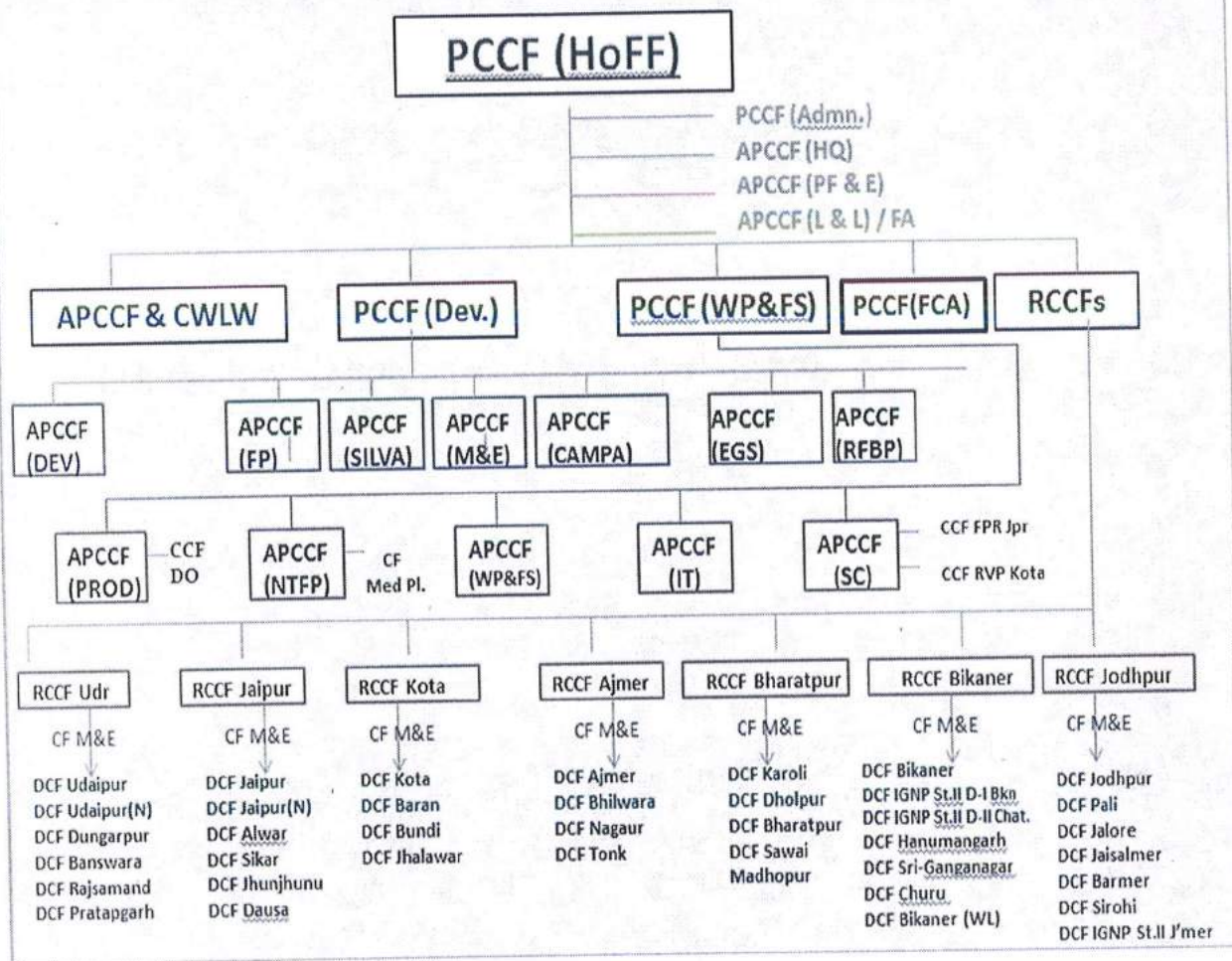

(B) Other Forestry and Related Schemes

Financial Progress of Schemes

S.N o.	Schemes	2013-14		2014-15		2015-16		2016-17		2017-18	
		RE	Exp.	RE	Exp.	RE	Exp.	RE	Exp.	RE	Exp.
1	Intensive Boundary Demarkation work & Forest Settlement	31.20	12.77	28.55	18.19	55.21	16.15	16.00	13.58	28.19	21.73
2	Reforestation of Degraded Forests	2922.83	2691.18	2621.18	2566.89	3685.44	3574.30	2891.81	2752.56	2506.94	2367.53
3	Biodiversity Conservation including Eco-tourism activities	498.40	454.79	306.85	262.75	295.00	213.91	343.62	328.20	256.82	234.44
4	Research and Training	41.86	41.78	44.71	44.67	45.30	44.99	50.00	42.41	80.00	72.66
5	Climate change and Combating Desertification	934.31	768.83	1592.77	1457.53	2593.27	2443.28	2759.10	2619.73	2669.36	2517.85
6	Modernisation, Revitalisation, Renewal & Upgradation of Forestry Communication and Buildings	1380.00	1078.60	1250.00	1248.74	150.00	148.69	200.00	196.50	343.00	302.09
7	Protection of Illegal Mining	-	-	70.00	69.24	228.00	227.98	228.00	227.94	228.00	222.68
8	Strengthening & Consolidation/Strengthening of JFM	30.00	21.51	30.00	21.32	30.00	21.01	20.00	15.13	20.00	16.70
9	Rajasthan Forestry & Bio-diversity Project Phase-II	18000.00	13500.00	20000.00	17033.27	21000.00	20966.73	18000.00	18042.75	9900.00	9923.68
10	National Forest Development Programme	-	-	696.48	335.00	260.00	142.02	78.44	0.00	233.18	233.18
11	Afforestation works through NABARD	-	-	13675.68	12979.48	11911.44	10479.75	12231.61	10549.08	8660.52	7735.91
12	Environment Forestry/Urban Forestry	198.49	191.64	468.99	129.82	656.05	534.37	448.83	695.69	971.62	951.14
13	Tiger Project, Ranthambhore	-	-	1733.20	1049.55	1194.54	1097.95	1884.45	955.38	1951.75	575.91
14	Tiger Project, Sariska	-	-	534.76	383.78	953.11	870.09	964.12	811.70	742.61	575.75
15	Maintenance of Other Sanctuaries	-	-	890.27	496.62	896.43	738.34	860.07	814.53	1163.56	919.34
16	Development of National Desert Park	-	-	53.25	43.78	221.62	154.39	264.50	295.61	116.45	112.83
17	Development of Ghana Bird Sanctuary	-	-	110.02	87.58	102.03	101.92	113.03	112.99	150.03	150.01
18	Improvement of Zoos	-	-	-	-	252.53	229.95	124.50	106.51	100.00	77.35
19	Van-Dhan Yojana	-	-	-	-	129.18	87.12	272.49	249.55	296.37	221.71
20	Mukundara National park	-	-	-	-	-	-	306.43	281.50	175.00	174.96
21	Integrated Forest Protection Scheme	76.64	51.81	388.04	249.99	386.96	242.84	306.43	281.50	175.00	174.96

Department:- Forest		2013-14			2014-15			2015-16			2016-17			2017-18		
S.N	Schemes	RE	Exp.	RE	Exp.	RE	Exp.	RE	Exp.	RE	Exp.	RE	Exp.	RE	Exp.	
22	Bird Relief Center	-	-	455.01	395.54	255.51	255.17	193.12	189.24	185.44	156.29					
23	Development of Ghana Bird Sanctuary (Goverdhan Drain)	622.00	585.31	470.00	383.95	140.01	111.31	130.01	117.95	110.01	94.09					
24	Tiger Sanctuaries(NABARD)/Loan From NABARD(New)	14095.48	13357.79	-	-	-	-	-	-	-	-	-	-	-	-	
25	Preservation of Wild Life	938.09	891.00	-	-	-	-	-	-	-	-	-	-	-	-	
26	Bhakra Nangal Canal Plantation	298.90	213.58	235.04	193.53	159.00	158.98	168.48	167.95	325.55	320.50					
27	Gang Canal Plantation	387.61	293.95	310.00	267.93	314.00	313.65	228.72	228.71	274.50	274.35					
28	Biological Park Bikaner	-	-	-	-	100.00	-	50.03	0.00	350.03	350.00					
29	Tiger Safari, Avali	-	-	-	-	100.00	48.02	50.01	50.00	100.01	99.99					
30	Farm Forestry	410.01	385.65	398.01	361.74	355.89	321.75	237.18	208.46	544.53	468.32					
31	Development of Eco-Tourism	240.00	231.83	64.86	30.69	50.00	46.44	50.00	49.70	100.00	82.69					
32	Different Projects for Forest/CAMPA Fund	1712.02	1712.02	1237.90	-	2202.71	2341.12	990.00	819.18	169.97	153.79					
33	Conservation & Development of Sambhar Wet Land Project	-	-	20.00	-	0.02	-	0.02	0.00	0.01	0.00					
34	Thirteen Finance Commission	3009.00	2558.85	2662.01	2496.08	-	16.80	-	-	-	-					
35	Loan From Nabard(WL)	191.01	64.14	-	-	-	-	-	-	-	-					
36	Biological Park, Kaylana	50.02	50.00	0.03	-	0.03	-	0.03	-	0.03	0.00					
37	Purchase of Vehicle	808.28	796.02	-	-	-	-	-	-	-	-					
38	Water Harvesting Structure in Sanctuaries funded by NABARD	-	-	41.51	24.00	0.02	-	0.02	-	0.02	0.00					
39	Green India Mission	-	-	-	-	0.02	-	0.02	-	0.01	0.00					
40	Soil Conservation Sector	61.68	33.31	31.12	27.60	40.61	39.32	27.20	24.24	0.01	0.00					
41	Akal Wood Fossil Park	-	-	-	-	-	-	-	-	20.00	0.13					
42	Project Leopard	-	-	-	-	-	-	-	-	700.00	699.99					
43	Godawan & Pasture Development	-	-	-	-	-	-	-	-	200.00	199.64					
44	Samrt City Project	-	-	-	-	-	-	-	-	50.62	49.98					
45	Other Schemes	-	-	0.16	-	0.02	-	-	-	-	-					
		46937.83	39986.36	50477.07	42705.93	48858.25	46060.66	44263.51	41048.44	33849.12	30473.59					

**(B) Other Forestry and Related Schemes**

Physical Progress of Schemes From 2013-14 to 2017-18

Department: Forest

S.No.	Schemes	Unit	2013-14		2014-15		2015-16		2016-17		2017-18	
			Target	Ach.	Target	Ach.	Target	Ach.	Target	Ach.	Target	Ach.
1	2	3	4	5	6	7	8	9	10	11	12	13
1	Raising of Plants	No. in Lacs	60	60	60	60.28	40	36.30	25	24.25	65	64.05
2	Environmental Forestry	Ha.	300	300	300	329.30	300	150	320	150	-	-
3	Bhakhra Nangal Canal	RKM	500	714	400	577	50	353.97	725	650	700	318
4	Gang Canal	RKM	700	744	500	737	300	630	360	385	340	237
5	Reforestation of Degraded Forest	Ha.	5000	5000	6314	6318	4000	4000	7000	7000	2850	2850
6	Climate Change and Combating	Ha.	1746	1746	1100	1083	3000	3000	4000	4062	2000	2050
7	Soil Conservation	Ha.	-	-	200	200	-	-	132	132	-	-
8	NABARD Afforestation	Ha.	29504	29504	22046	22046	28890	28840	12550	12550	18150	18150
9	RFBP II Phase	Ha.	10960	10930	27330	20515	19283	19193	26557	26407	5758	5758
10	CAMPA (IEBR)	Ha.	3849.32	3829.32	2849.80	2837.06	9016.68	9012.74	9700.57	9315.57	7469.04	7456.8

**(C) Forestry and other related schemes (Physical and Financial) and activities carried out therein in the State in previous years from the fund received under other schemes of the Government**

Sr. No.	Name of Activities / Item	Allocation as per Project Cost	2013-14	2014-15	2015-16	2016-17	2017-18	Grand Total
1	AFFORESTATION	42328	7599.07	10147.72	16080.26	12030.25	6067.24	56124.11
2	AGRO FORESTRY ACTIVITIES	163	1.55	0.05	3.39	35.75	26.51	67.24
3	WATER CONSERVATION STRUCTURES	4692	459.03	463.21	959.88	2714.52	1249.15	6231.92
4	BIODIVERSITY CONSERVATION	8436	2963.95	3464.11	1559.75	1178.55	731.87	11011.38
5	POVERTY ALLEVIATION AND LIVELIHOOD IMPROVEMENT	1689	105.76	156.86	99.04	88.60	241.15	764.48
6	CAPACITY BUILDING TRAINING & RESEARCH	634	36.51	58.36	62.91	64.61	31.63	264.34
7	COMMUNITY MOBILIZATION	6542	1086.49	1460.17	1104.24	1017.17	396.55	5270.43
8	PROJECT MANAGEMENT	2982	485.09	314.60	355.06	260.48	184.15	2119.36
9	MONITORING & EVALUATION	590	36.00	64.62	36.86	13.08	15.10	187.43
10	CONTRACTUAL PERSONNEL FOR PMU	1496	195.86	267.45	254.27	245.96	225.15	1415.94
11	PRICE ESCALATION, PHYSICAL CONTINGENCY AND CONSULTING SERVICES	18926						
	<b>Total (JICA's Loan Amount)</b>	<b>88477</b>	<b>12969.31</b>	<b>16397.15</b>	<b>20515.66</b>	<b>17648.97</b>	<b>9168.49</b>	<b>83456.63</b>
12	STATE SHARE (ADMINISTRATIVE COST, VAT & IMPORT TAX, INTEREST DURING CONSTRUCTION AND COMMITMENT CHARGES)	26776	2319.00	2551.00	2806.00	3087.00	3395.00	21605.75
	<b>GRAND TOTAL</b>	<b>115253</b>	<b>15288.31</b>	<b>18948.15</b>	<b>23321.66</b>	<b>20735.97</b>	<b>12563.49</b>	<b>105062.38</b>

**(D) Year wise total forest area diverted in various districts:-**

<b>Forest Land Diverted For Non-Forestry Purpose Under Forest Conservation Act, 1980</b>						
<b>Total Forest Area Diverted Since 1980 up to 31.03.2018</b>						
<b>S.No.</b>	<b>Name of District</b>	<b>Forest Land Diverted Up To 31.03.2015</b>	<b>Forest Land Diverted During 2015-16</b>	<b>Forest Land Diverted During 2016-17</b>	<b>Forest Land Diverted 2017-18</b>	<b>Total</b>
		<b>Area (Ha.)</b>	<b>Area (Ha.)</b>	<b>Area (Ha.)</b>	<b>Area (Ha.)</b>	<b>Area (Ha.)</b>
1.	Ajmer	480.1726	15.7761	0.5613	0.201	496.711
2.	Alwar	1798.7446	3.9982	0.907		1803.65
3.	Banswara	367.1976	4.4181	-	3.05	374.6657
4.	Baran	1282.1970	0.4273	723.13	23.02	2028.774
5.	Barmer	66.0749	214.8609	-		280.9358
6.	Bharatpur	195.4672	-	0.924		196.3912
7.	Bhilwara	1389.8090	0.4500	1.52	0.215	1391.994
8.	Bikaner	133.8061	144.465	0.4035	0.30038	278.975
9.	Bundi	1089.5214	-	27.424		1116.945
10.	Chittorgarh	864.4309	15.6225	-	9.7659	889.8193
11.	Churu	155.4487	-	2.8419		158.2906
12.	Dausa	265.4208	-	-		265.4208
13.	Dholpur	5344.3815	12.0458	-		5356.427
14.	Dungarpur	298.9750	11.29	-		310.265
15.	Gangapur	0.6060	0.096	0.4833	0.34539	1.53069
16.	Hanumangarh	2.7800	-	-		2.78
17.	Jaipur	962.7574	-	8.562	8.365	979.6844
18.	Jaisalmer	4290.20	281.385	-		4571.585
19.	Jalore	51.2122	0.745	-	0.09628	52.05348
20.	Jhalawar	250.5768	-	1297.67		1548.247
21.	Jhunjhunu	1498.2950	-			1498.295
22.	Jodhpur	34.6515	154.418	0.19	6.598	195.8575
23.	Karauli	304.2217	12.2332			316.4549
24.	Kota	2219.5574	1.53	3.48	67.1603	2291.728
25.	Nagaur	4.8674	0.338	0.4587	1.0254	6.6895
26.	Pali	404.1659	0.465			404.6309
27.	Pratapgarh	68.7709	0.7845		34.814	104.3694
28.	Rajsamand	341.3820	3.783	38.303	0.94	384.408
29.	S.Madhopur	5.9107	-		4.335	10.2457
30.	Sikar	673.4013	0.1934	2.2662	2.852	678.7129
31.	Sirohi	1741.0868	0.1155			1741.202
32.	Tonk	572.62906	-			572.6291
33.	Udaipur	4963.8438	84.9856	151.87		5200.699
	<b>Total</b>	<b>32122.56306</b>	<b>964.4261</b>	<b>2260.9949</b>	<b>163.0837</b>	<b>35511.07</b>

Reconciliation of FCA Projects is going on, Therefore the Figures may vary

(E) Year wise total compensatory afforestation carried out in state:-

<b>Total Compensatory Afforestation Carried Out Since 1980</b>		
<b>Sr.No.</b>	<b>Year</b>	<b>Area (Ha.)</b>
1.	1980-2006	4599.77
2.	2006-2007	490.40
3.	2007-2008	1326.00
4.	2008-2009	200.00
5.	2009-2010	350.00
6.	2010-2011	230.00
7.	2011-2012	2218.00
8.	2012-2013	1538.88
9.	2013-2014	1529.32
10.	2014-2015	1375.06
11.	2015-2016	5050.74
12.	2016-2017	3065.57
13.	2017-2018	5106.80
<b>Total</b>		<b>27080.54</b>

**(F) Brief Description and Abstract of the Monitoring Work Done By the Monitoring and Evaluation Wing of the State Forest Department:-**

Evaluation of Forestry works is done at 3 stages in the department:

1. Internal Evaluation
2. External Evaluation &
3. Third party evaluation other than department

The **Internal Evaluation** is carried out at the level of division where Range Forest Officer evaluates last three years plantations in the month of April and keep their record at the level of Division/ In this regard PCCF, Rajasthan has issued circular vide its letter no. 10401 dated 31.03.2004. This circular directs site-in-charge / forester to perform evaluation of plantations of first, second and third year maintenance years in the month of April. Range officer of the concerned works will also check & evaluate works as per norms. Range officer will submit its report to DCF with his comments about survival percentage of plants with respect to locality factors like natural, biotic, biomass improvement etc. and also give suggestions regarding improvement of the plantation by casualty replacement / sowing / pruning and other protection measures. Records of Internal evaluation are kept in the division and entries in this regard are made in the plantation journal. If any plantation found with less than 40% of survival then concerned DCF will report to senior officials. If survival percentage is below expectation due to some human error, then the reasons negligence be recorded and disciplinary proceedings should be initiated by DCF against responsible official/s.

The **External Evaluation** is carried out by the monitoring and evaluation units working at the level of regional CCFs. These units are headed by DCF level Officer and reporting directly to Addl. PCCF (M&E) Rajasthan, Jaipur. These units perform evaluation as per reporting directions/ circulars issued time to time by PCCF, Rajasthan. These directions/ circulars are detailed guidelines for evaluation works. Addl. PCCF (M&E), Rajasthan selects 10-20 percent of forestry works done in last three years in Divisions in randomly manner. Out of works selected for evaluation, 50% of the works are evaluated on the basis of 100% evaluation and remaining 50% works are evaluated on the basis of sampling method i.e. 10% of area of work. List of works selected for evaluation is kept in sealed cover and sent to concern DCF (P&M). The concern DCF (P&M).After reaching the division where evaluation is to be done, open the seal cover in the presence of DCF / ACF of concerned division. Evaluation work is carried out in presence of officials directly related to work. After evaluation, work sheets are signed by local officials and evaluation team. During evaluation no work is allowed to be done at the site.



After evaluation, evaluation report is submitted to DCF(P&M) to Addl. PCCF (M&E) Rajasthan. The report is examined at the level of Head Quarter and if any shortcomings are found like shortage of works, quality of works, quantity of works and other findings of plantations i.e. survival percentage, if below 40, is taken seriously. Instructions issued from the Head Quarter to Regional CCFs for the improvement of plantations and for action are to be taken against the officials responsible for above mentioned shortcomings.

Forestry works in the state are carried out under different ongoing schemes in the department. A large number of works under CAMPA is also being done in the state since 2010 onwards. These works are regularly monitored and evaluated by Monitoring and Evaluation wing of the Department as mentioned above.

In last five year the following number of works have been evaluated by Monitoring and Evaluation wing of the department-

Year	No. of Sites with Survival Percentage (Category Wise)					Advance Action Sites	Others (Anicutes, Buildings, Eco- Restoration etc.)	Grand Total
	<40	40-60	60-80	>80	Total			
2013-14	1	3	27	49	80	24	0	104
2014-15	0	13	13	9	35	21	8	64
2015-16	3	14	10	0	27	3	0	30
2016-17	0	18	5	7	30	5	3	38
2017-18	4	5	7	0	16	0	0	16
Total	8	53	62	65	188	53	11	252

**(G) Brief Description and Abstract of the Monitoring Work Done By the Independent Monitor (Third Party Monitoring) in the State:-**

Third Party Evaluation of the Forestry works, was carried out with the help of independent third party external agency by the department. CAMPA works done during 2010-11 to 2013-14 were evaluated by external agency, Arid Forest Research Institute (AFRI), Jodhpur, an independent autonomous body of ICFRE, Dehradun, Ministry of Environment, Forests and Climate Change, Government of India.

Various activities carried out under CAMPA of Rajasthan Forest Department were evaluated during November 2016 to June 2017, wherein 86 plantation sites and 156 assets were measured and verified. Evaluation sites were randomly selected from 385 plantation sites in 28 districts and 705 assets distributed in 31 districts of Rajasthan. Each site was geo-tagged, whereas the boundaries of the evaluated plantations sites were demarcated for easy access and verification whenever required. Total 3800.7 ha area planted during 2011-12, 2012-13 and 2013-14 under non-forest land (NFL), degraded forest land (DFL) and Assisted Natural Regeneration (ANR) models and distributed in 86 plantation sites were evaluated and assessed. Among the assets, 19 Anicut type II, 18 Anicut type III, 5 Arboretums, 25 sites of boundary pillars, 39 sites of boundary walls (one 12' height, twenty five 4' height and thirteen 6' height), 29 forest Chowki, 14 Range Forest Office and 7 Rescue Centers were verified. Different activities at plantation sites included plantation and seed sowing of different species of trees, shrubs and grasses, fencing of the area, entry gate, temporary hut for watch and ward and water tank etc., site signage like board, and soil and water conservation measures like contour trench, V-ditch, Gradonie ditch, Contour dykes, loose stone check dams etc., for reducing run-off losses and improving soil moisture regime for improved seedling growth and plantation establishment. Details of works evaluated are as follow:-

Div.	Range	Total Sites	Total Infrastructure		Total Plantations		Evaluated Plantations	
			Total	Evaluated	Total Area (Ha)	Plantation (Sites)	Total Area(Ha)	Plantation Sites No.
33	173	1090	705	156	17668	385	3800	86

	below40%	40-50%	50-60%	60-70%	70-80%	80-90%	90% and above	total
Sampling 10%	1	1	5	2	1	3	1	14
100 %	23	12	11	12	9	2	1	70
total	24	13	16	14	10	5	2	84

The report of the third party evaluation carried by AFRI, Jodhpur for CAMPA works during the period 2010-11 to 2013-14 has been forwarded to the concern CCFs vide letter dated 07.03-2019 to take action for plantations which are having survival percentage below 40%. The action taken report from the DCFs is awaited.

Most commonly used species under plantations were *Acacia tortilis* (18.90%), *A. catechu* (11.55 %), *Z. mauritiana* (10.84%), *A. Leucophloea* (9.60%), *A. nilotica* (8.49%), *Dendrocalamus strictus* (8.24%), *A. senegal* (6.02%), *A. indica* (2.94%), *Albizia lebeck*, *Gmelina arborea*, *P. pinnata*, *P. cineraria*, *C. wightii*, *H. integrifolia*, *Bombax ceiba*, *T. indica*, *S. oleoides*, *E. officinalis*, *B. monosperma*, *Ficus religiosa*, *D. sissoo*, *Cassia fistula* etc. Under seed sowing, 26 species of trees and shrub have been used along contour trenches, V-ditches, ditch fencing etc., wherein *Acacia Senegal*, *A. leucophloea* and *A. catechu* were used at 69.8% sites, 33.7% sites and 30.2% sites, respectively.

Barbed wire (8.1% site), loose stone wall (64.0% site), ditch (62.8% site), masonry wall (1.2% site) fencing and their combinations have been used in protecting the plantation area depending upon the terrain conditions and availability of the fencing materials.

Overall survival of plantation under CAMPA is 49.37% in Rajasthan. There were <10%, 10-20% and 20-30% survival at 5 sites each and 30-40% survival at 12 sites. About 46% sites are in the category of <50% survival, whereas 35.8% and 17.9% sites are in 50-70% and 70-95% survival range, respectively. ANR, NFL and DFL plantation models showed 45.47%, 60.37% and 49.2% survival.

Twenty six species have been used under seed sowing and *A. Senegal* was most frequently used species followed by *A. Leucophloea*, *A. catechu*, *Jatropha curcas*, *Z. mauritiana*, *Azadirachta indica*, *Acacia nilotica* etc. About 44.6% sites indicated above average population. *Acacia Senegal* showed highest population. Average population of seed germinated plants varied between 20.2 plants per ha for 2011 and 25.8 plants per ha for 2013.

Various soil and water conservation measures included contour trench, V-ditch, Gradonie ditch, earthen Check dams, Loose Stone Check dams etc. Plantations coupled with soil moisture conservation work helped improve soil water and conserve some indigenous species growing in the area as indicated by higher population of trees and shrubs species inside plantation area.

(H) Works done under CAMPA

Name of work	unit	2010-11	2011-12	2012-13	2013-14	2014-15	2015-16	2016-17	2017-18	Total
Plantation	NFL	0.00	468.00	538.88	529.32	342.05	1868.71	1518.49	1150.80	6416.24
	DFL	0.00	1750.00	1000.00	1000.00	1033.01	3182.03	1547.08	3956.00	13468.12
	ANR	0.00	6175.00	4500.00	2300.00	1462.00	3962.00	6250.00	2350.00	26999.00
4 feet Wall	rmt.	12458.00	25313.00	25766.00	14662.00	31180.00	140516.90	37210.50	71574.50	358680.90
6 feet wall	rmt.	6944.00	11170.00	20255.00	11862.00	35880.00	0.00	4851.00	49431.00	140393.00
6 feet wall ( A Part )	rkm.	0.00	0.00	0.00	0.00	0.00	0.00	8.00	0.00	8.00
Abhera Biological Park(12 feet Wall)	rmt.	0.00	0.00	1370.00	2199.20	0.00	0.00	0.00	0.00	3569.20
WL Closour	ha.	0.00	200.00	200.00	0.00	0.00	0.00	0.00	0.00	400.00
Black Buck Amalsara	rmt.	0.00	0.00	0.00	1400	0.00	0.00	0.00	0.00	1400.00
Boundry Pillers	Nos.	820.00	2774.00	2008.00	1322.00	2893.00	4244.00	2355.00	1038.00	17454.00
Forest Chowkies	Nos.	27.00	20.00	18.00	18.00	39.00	40.00	21.00	15.00	198.00
OCR	Nos.	7.00	9.00	8.00	8.00	14.00	9.00	4.00	3.00	62.00
Anicut III	Nos.	16.00	11.00	15.00	4.00	22.00	0.00	0.00	0.00	68.00
Anicut II	Nos.	15.00	13.00	14.00	19.00	30.00	0.00	0.00	0.00	91.00
Bio Toilets	Nos.	0.00	0.00	0.00	0.00	0.00	0.00	0.00	20.00	20.00
Creation of Rescue Centres	Nos.	2.00	2.00	5.00	0.00	3.00	2.00	0.00	17.00	31.00
Creation of RescueWards	Nos.	0.00	0.00	0.00	0.00	0.00	0.00	17.00	8.00	25.00
Gas Connection	Rs. In Lacs	0.00	0.00	0.00	0.00	0.00	0.00	1979.42	1986.05	3965.47

S.N.	Name of District	NFL Planting																							
		2011-12		2012-13		2013-14		2014-15		2015-16		2016-17		2017-18		Grand total									
		Target	Ach.	Target	Ach.	Target	Ach.	Target	Ach.	Target	Ach.	Target	Ach.	Target	Ach.	Target	Ach.								
1	Ajmer	12.00	12.00	12.00	12.00	0.00	0.00	0.00	0.00	22.71	22.71	2.43	2.43	0.00	0.00	49.14	49.14								
2	Alwar	0.00	0.00	0.00	0.00	0.00	0.00	0.00	0.00	18.79	18.79	4.52	4.52	85.44	85.44	108.75	108.75								
3	Banswara	60.00	60.00	0.00	0.00	0.00	0.00	64.00	64.00	0.00	0.00	0.00	0.00	0.00	0.00	124.00	124.00								
4	Baran	50.00	50.00	50.00	50.00	100.00	100.00	9.33	9.33	0.00	0.00	0.00	0.00	54.53	54.53	263.86	263.86								
5	Barmer	0.00	0.00	0.00	0.00	0.00	0.00	0.00	0.00	20.00	20.00	0.00	0.00	0.00	0.00	20.00	20.00								
6	Bharatpur	0.00	0.00	0.00	0.00	0.00	0.00	0.00	0.00	0.00	0.00	0.00	0.00	0.00	0.00	0.00	0.00								
7	Bhilwara	50.00	50.00	0.00	0.00	0.00	0.00	0.00	0.00	13.47	13.47	0.00	0.00	0.00	0.00	63.47	63.47								
8	Bikaner	21.00	21.00	0.00	0.00	0.00	0.00	5.38	5.38	0.00	0.00	0.00	0.00	0.00	0.00	26.38	26.38								
9	Bundi	50.00	50.00	50.00	50.00	100.00	100.00	0.00	0.00	100.00	100.00	0.00	0.00	34.51	34.51	334.51	334.51								
10	Chittorgarh	25.00	25.00	0.00	0.00	0.00	0.00	11.81	11.81	20.19	20.19	0.00	0.00	0.00	0.00	57.00	57.00								
11	Churu	0.00	0.00	0.00	0.00	0.00	0.00	0.00	0.00	0.00	0.00	0.00	0.00	0.00	0.00	0.00	0.00								
12	Dausa	0.00	0.00	0.00	0.00	0.00	0.00	0.00	0.00	0.00	0.00	0.00	0.00	0.00	0.00	0.00	0.00								
13	Dholpur	0.00	0.00	0.00	0.00	0.00	0.00	0.00	0.00	0.00	0.00	0.00	0.00	0.00	0.00	0.00	0.00								
14	Dungarpur	0.00	0.00	0.00	0.00	0.00	0.00	2.55	2.55	0.00	0.00	0.00	0.00	14.64	14.64	17.19	17.19								
15	Ganganagar	0.00	0.00	0.00	0.00	0.00	0.00	0.00	0.00	0.00	0.00	0.00	0.00	0.00	0.00	0.00	0.00								
16	Hanumangarh	0.00	0.00	0.00	0.00	0.00	0.00	0.00	0.00	0.00	0.00	0.00	0.00	44.38	44.38	115.48	115.48								
17	Jaipur	30.00	30.00	0.00	0.00	0.00	0.00	0.00	0.00	41.10	41.10	0.00	0.00	691.60	691.60	4389.97	4054.97								
18	Jaisalmer	0.00	0.00	400.00	400.00	345.00	345.00	200.00	200.00	1217.37	1217.37	1536.00	1536.00	1201.00	1201.00	4389.97	4054.97								
19	Jalore	0.00	0.00	0.00	0.00	0.00	0.00	0.00	0.00	1.10	1.10	0.00	0.00	0.00	0.00	1.10	1.10								
20	Jhalawar	0.00	0.00	0.00	0.00	0.00	0.00	0.00	0.00	0.00	0.00	53.28	53.28	158.40	158.40	211.68	211.68								
21	Jhunjhunu	0.00	0.00	0.00	0.00	0.00	0.00	0.00	0.00	0.00	0.00	0.00	0.00	0.00	0.00	0.00	0.00								
22	Jodhpur	0.00	0.00	21.88	21.88	0.00	0.00	0.00	0.00	7.77	7.77	0.00	0.00	25.50	25.50	55.15	55.15								
23	Karauli	0.00	0.00	0.00	0.00	0.00	0.00	9.10	9.10	0.00	0.00	32.80	32.80	0.00	0.00	41.90	41.90								
24	Kota	0.00	0.00	0.00	0.00	0.00	0.00	12.74	12.74	107.89	107.89	122.88	122.88	36.95	36.95	280.46	267.72								
25	Nagaur	0.00	0.00	0.00	0.00	0.00	0.00	0.00	0.00	4.80	4.80	0.00	0.00	0.00	0.00	4.80	4.80								
26	Pali	0.00	0.00	0.00	0.00	0.00	0.00	0.00	0.00	0.00	0.00	0.00	0.00	0.00	0.00	0.00	0.00								
27	Pratapgarh	0.00	0.00	0.00	0.00	0.00	0.00	0.00	0.00	19.05	19.05	0.00	0.00	0.00	0.00	19.05	19.05								
28	Rajsamand	0.00	0.00	0.00	0.00	0.00	0.00	0.00	0.00	33.48	33.48	0.00	0.00	0.00	0.00	33.48	29.54								
29	S.Madhopur	0.00	0.00	0.00	0.00	0.00	0.00	0.00	0.00	0.00	0.00	0.00	0.00	0.00	0.00	0.00	0.00								
30	Sikar	0.00	0.00	5.00	5.00	0.00	0.00	0.00	0.00	17.86	17.86	9.63	9.63	0.00	0.00	32.49	32.49								
31	Sirohi	0.00	0.00	0.00	0.00	0.00	0.00	32.54	32.54	23.15	23.15	0.00	0.00	0.00	0.00	55.69	55.69								
32	Tonk	50.00	50.00	0.00	0.00	0.00	0.00	0.00	0.00	50.00	50.00	0.00	0.00	0.00	0.00	100.00	100.00								
33	Udaipur	120.00	120.00	0.00	0.00	4.32	4.32	7.34	7.34	153.92	153.92	91.95	91.95	4.65	4.65	382.18	382.18								
	<b>Total</b>	<b>468.00</b>	<b>468.00</b>	<b>538.88</b>	<b>538.88</b>	<b>549.32</b>	<b>549.32</b>	<b>354.79</b>	<b>354.79</b>	<b>1872.65</b>	<b>1868.71</b>	<b>1853.49</b>	<b>1518.49</b>	<b>1150.60</b>	<b>1150.80</b>	<b>6787.73</b>	<b>6416.24</b>								

**DFL Planting**

S.N.	Name of District	2011-12		2012-13		2013-14		2014-15		2015-16		2016-17		2017-18		Grand total	
		Target	Ach.	Target	Ach.	Target	Ach.	Target	Ach.	Target	Ach.	Target	Ach.	Target	Ach.	Target	Ach.
1	Ajmer	0.00	0.00	50.00	50.00	0.00	0.00	0.00	0.00	100.00	100.00	0.80	0.80	0.00	0.00	150.80	150.80
2	Alwar	0.00	0.00	0.00	0.00	0.00	0.00	0.00	0.00	300.00	300.00	500.00	500.00	500.00	500.00	1300.00	1300.00
3	Banswara	50.00	50.00	0.00	0.00	0.00	0.00	9.46	9.46	150.00	150.00	0.00	0.00	1164.43	1151.23	1323.89	1310.69
4	Baran	0.00	0.00	0.00	0.00	0.00	0.00	0.00	0.00	62.55	62.55	0.00	0.00	0.00	0.00	62.55	62.55
5	Barmer	0.00	0.00	0.00	0.00	0.00	0.00	0.00	0.00	0.00	0.00	0.00	0.00	0.00	0.00	200.00	200.00
6	Bharatpur	0.00	0.00	100.00	100.00	100.00	100.00	0.00	0.00	202.00	202.00	0.00	0.00	150.00	150.00	1052.00	1052.00
7	Bhilwara	100.00	100.00	200.00	200.00	200.00	200.00	10.76	10.76	0.00	0.00	0.00	0.00	32.00	32.00	42.76	42.76
8	Bikaner	0.00	0.00	0.00	0.00	0.00	0.00	100.00	100.00	150.00	150.00	0.00	0.00	410.00	410.00	760.00	760.00
9	Bundi	0.00	0.00	0.00	0.00	100.00	100.00	0.00	0.00	100.00	100.00	0.00	0.00	55.00	55.00	555.00	555.00
10	Chittorgarh	300.00	300.00	0.00	0.00	0.00	0.00	0.00	0.00	0.00	0.00	0.00	0.00	0.00	0.00	0.00	0.00
11	Churu	0.00	0.00	0.00	0.00	0.00	0.00	0.00	0.00	50.00	50.00	0.00	0.00	0.00	0.00	150.00	150.00
12	Dausa	100.00	100.00	0.00	0.00	0.00	0.00	0.00	0.00	250.00	250.00	100.00	100.00	0.00	0.00	600.00	600.00
13	Dholpur	0.00	0.00	0.00	0.00	150.00	150.00	100.00	100.00	0.00	0.00	0.00	0.00	45.08	45.08	45.08	45.08
14	Dungarpur	0.00	0.00	0.00	0.00	0.00	0.00	0.00	0.00	0.00	0.00	0.00	0.00	0.00	0.00	0.00	0.00
15	Ganganagar	0.00	0.00	0.00	0.00	0.00	0.00	0.00	0.00	0.00	0.00	0.00	0.00	0.00	0.00	0.00	0.00
16	Hanumangarh	0.00	0.00	0.00	0.00	0.00	0.00	0.00	0.00	0.00	0.00	0.00	0.00	0.00	0.00	586.56	586.56
17	Jaipur	200.00	200.00	0.00	0.00	0.00	0.00	136.56	136.56	200.00	200.00	0.00	0.00	564.36	564.36	564.36	564.36
18	Jaisalmer	0.00	0.00	0.00	0.00	0.00	0.00	0.00	0.00	0.00	0.00	0.00	0.00	0.00	0.00	64.00	64.00
19	Jalore	0.00	0.00	0.00	0.00	0.00	0.00	0.00	0.00	64.00	64.00	0.00	0.00	38.43	38.43	210.58	210.58
20	Jhalawar	0.00	0.00	0.00	0.00	0.00	0.00	70.64	70.64	0.00	0.00	101.51	101.51	0.00	0.00	210.58	210.58
21	Jhunjhunu	100.00	100.00	200.00	200.00	100.00	100.00	100.00	100.00	200.00	200.00	200.00	200.00	300.00	300.00	1200.00	1200.00
22	Jodhpur	0.00	0.00	0.00	0.00	0.00	0.00	0.00	0.00	0.00	0.00	0.00	0.00	399.08	399.08	399.08	399.08
23	Karauli	0.00	0.00	0.00	0.00	0.00	0.00	0.00	0.00	100.00	100.00	69.30	69.30	14.29	14.29	183.59	183.59
24	Kota	0.00	0.00	100.00	100.00	0.00	0.00	100.00	100.00	150.00	150.00	100.00	100.00	129.08	129.08	579.08	579.08
25	Nagaur	0.00	0.00	0.00	0.00	0.00	0.00	0.00	0.00	0.00	0.00	0.00	0.00	0.00	0.00	0.00	0.00
26	Pali	0.00	0.00	0.00	0.00	0.00	0.00	0.00	0.00	300.00	300.00	440.00	440.00	0.00	0.00	740.00	740.00
27	Pratapgarh	0.00	0.00	0.00	0.00	0.00	0.00	0.00	0.00	0.00	0.00	0.00	0.00	4.83	4.83	4.83	4.83
28	Rajsamand	0.00	0.00	0.00	0.00	0.00	0.00	0.00	0.00	20.00	20.00	0.00	0.00	0.00	0.00	20.00	20.00
29	S.Madhupur	0.00	0.00	0.00	0.00	0.00	0.00	0.00	0.00	0.00	0.00	0.00	0.00	0.00	0.00	0.00	0.00
30	Sikar	0.00	0.00	0.00	0.00	0.00	0.00	200.94	200.94	200.00	200.00	35.47	35.47	2.07	2.07	438.48	438.48
31	Sirohi	450.00	450.00	250.00	250.00	100.00	100.00	0.00	0.00	200.00	200.00	0.00	0.00	59.80	59.80	1059.80	1059.80
32	Tonk	0.00	0.00	0.00	0.00	0.00	0.00	0.00	0.00	250.00	250.00	0.00	0.00	100.00	100.00	350.00	350.00
33	Udaipur	450.00	450.00	150.00	150.00	100.00	100.00	4.65	4.65	133.48	133.48	0.00	0.00	0.00	0.00	838.13	788.13
<b>Total</b>		<b>1750.00</b>	<b>1750.00</b>	<b>1050.00</b>	<b>1000.00</b>	<b>1000.00</b>	<b>1000.00</b>	<b>1033.01</b>	<b>1033.01</b>	<b>3182.03</b>	<b>3182.03</b>	<b>1547.08</b>	<b>1547.08</b>	<b>3968.44</b>	<b>3956.00</b>	<b>13530.56</b>	<b>13468.12</b>

**ANR Planting**

S.N.	Name of District	2011-12		2012-13		2013-14		2014-15		2015-16		2016-17		2017-18		Grand total	
		Target	Ach.	Target	Ach.	Target	Ach.	Target	Ach.	Target	Ach.	Target	Ach.	Target	Ach.	Target	Ach.
1	Ajmer	150.00	150.00	150.00	100.00	100.00	50.00	100.00	100.00	100.00	100.00	100.00	100.00	100.00	100.00	750.00	750.00
2	Alwar	400.00	400.00	200.00	100.00	100.00	50.00	50.00	50.00	100.00	100.00	500.00	500.00	100.00	100.00	1450.00	1450.00
3	Banswara	300.00	300.00	200.00	200.00	50.00	50.00	50.00	50.00	100.00	100.00	300.00	300.00	100.00	100.00	1100.00	1100.00
4	Baran	200.00	200.00	100.00	100.00	50.00	50.00	0.00	0.00	100.00	100.00	100.00	100.00	0.00	0.00	550.00	550.00
5	Barmer	0.00	0.00	0.00	0.00	0.00	0.00	0.00	0.00	0.00	0.00	0.00	0.00	100.00	100.00	100.00	100.00
6	Bharatpur	100.00	100.00	100.00	100.00	50.00	50.00	0.00	0.00	100.00	100.00	100.00	100.00	0.00	0.00	450.00	450.00
7	Bhilwara	500.00	500.00	300.00	300.00	50.00	50.00	50.00	50.00	150.00	150.00	200.00	200.00	50.00	50.00	1300.00	1300.00
8	Bikaner	0.00	0.00	0.00	0.00	0.00	0.00	0.00	0.00	0.00	0.00	0.00	0.00	0.00	0.00	0.00	0.00
9	Bundi	200.00	200.00	50.00	50.00	50.00	50.00	0.00	0.00	150.00	150.00	200.00	200.00	0.00	0.00	650.00	650.00
10	Chittorgarh	600.00	600.00	200.00	100.00	100.00	112.00	112.00	112.00	300.00	300.00	550.00	550.00	200.00	200.00	2062.00	2062.00
11	Churu	0.00	0.00	0.00	0.00	0.00	0.00	0.00	0.00	0.00	0.00	0.00	0.00	0.00	0.00	0.00	0.00
12	Dausa	200.00	200.00	100.00	100.00	50.00	50.00	50.00	50.00	150.00	150.00	0.00	0.00	100.00	100.00	650.00	650.00
13	Dholpur	200.00	200.00	100.00	100.00	50.00	50.00	0.00	0.00	150.00	150.00	150.00	150.00	150.00	150.00	800.00	800.00
14	Dungarpur	250.00	250.00	200.00	200.00	50.00	50.00	50.00	50.00	200.00	200.00	200.00	200.00	100.00	100.00	1050.00	1050.00
15	Ganganagar	0.00	0.00	0.00	0.00	0.00	0.00	0.00	0.00	0.00	0.00	0.00	0.00	0.00	0.00	0.00	0.00
16	Hanumangarh	0.00	0.00	0.00	0.00	0.00	0.00	0.00	0.00	0.00	0.00	0.00	0.00	0.00	0.00	0.00	0.00
17	Jaipur	0.00	0.00	250.00	300.00	300.00	200.00	200.00	200.00	300.00	300.00	400.00	400.00	250.00	250.00	1700.00	1700.00
18	Jaisalmer	0.00	0.00	0.00	0.00	0.00	0.00	0.00	0.00	0.00	0.00	0.00	0.00	0.00	0.00	0.00	0.00
19	Jalore	200.00	200.00	45.00	45.00	0.00	0.00	0.00	0.00	50.00	50.00	150.00	150.00	50.00	50.00	495.00	495.00
20	Jhalawar	200.00	200.00	150.00	150.00	50.00	50.00	0.00	0.00	200.00	200.00	200.00	200.00	0.00	0.00	800.00	800.00
21	Jhunjhunu	0.00	0.00	50.00	50.00	50.00	50.00	0.00	0.00	50.00	50.00	50.00	50.00	100.00	100.00	300.00	300.00
22	Jodhpur	0.00	0.00	100.00	100.00	50.00	50.00	0.00	0.00	100.00	100.00	200.00	200.00	0.00	0.00	450.00	450.00
23	Karauli	200.00	200.00	200.00	200.00	100.00	100.00	100.00	100.00	100.00	100.00	350.00	350.00	100.00	100.00	1150.00	1150.00
24	Kota	0.00	0.00	150.00	100.00	100.00	50.00	50.00	50.00	12.00	12.00	550.00	550.00	150.00	150.00	1012.00	1012.00
25	Nagaur	0.00	0.00	0.00	0.00	0.00	0.00	0.00	0.00	0.00	0.00	0.00	0.00	0.00	0.00	0.00	0.00
26	Pali	200.00	200.00	100.00	100.00	250.00	250.00	150.00	150.00	150.00	150.00	400.00	400.00	50.00	50.00	1300.00	1300.00
27	Pratapgarh	150.00	150.00	200.00	200.00	50.00	50.00	50.00	50.00	200.00	200.00	300.00	300.00	100.00	100.00	1050.00	1050.00
28	Rajsamand	300.00	300.00	255.00	255.00	50.00	50.00	50.00	50.00	300.00	300.00	400.00	400.00	200.00	200.00	1605.00	1605.00
29	S.Madhopur	200.00	200.00	100.00	100.00	100.00	100.00	100.00	100.00	50.00	50.00	0.00	0.00	0.00	0.00	550.00	550.00
30	Sikar	100.00	100.00	100.00	100.00	50.00	50.00	50.00	50.00	100.00	100.00	200.00	200.00	50.00	50.00	650.00	650.00
31	Sirohi	300.00	300.00	50.00	50.00	150.00	150.00	50.00	50.00	200.00	200.00	200.00	200.00	50.00	50.00	1000.00	1000.00
32	Tonk	100.00	100.00	100.00	100.00	50.00	50.00	50.00	50.00	100.00	100.00	100.00	100.00	50.00	50.00	550.00	550.00
33	Udaipur	1125.00	1125.00	950.00	950.00	250.00	250.00	150.00	150.00	450.00	450.00	400.00	400.00	200.00	200.00	3525.00	3525.00
	<b>Total</b>	<b>6175.00</b>	<b>6175.00</b>	<b>4500.00</b>	<b>4500.00</b>	<b>2300.00</b>	<b>2300.00</b>	<b>1462.00</b>	<b>1462.00</b>	<b>3962.00</b>	<b>3962.00</b>	<b>6300.00</b>	<b>6300.00</b>	<b>2350.00</b>	<b>2350.00</b>	<b>27049.00</b>	<b>27049.00</b>

Rupees in lacs

(I) **Total amount received and spent by State CAMPA (Name of State Rajasthan) [From 2009 to 31.03.2018]**

Year	Total amount spent by State CAMPA			
	Against APO	Nagar van Yojna	School Nursery	Mitigative measure
1	8	9	10	11
2008-2009				45.78
2009-2010	0.00	0.00		9.95
2010-2011	2581.73	0.00		1.04
2011-2012	3718.00	0.00		8.02
2012-2013	4612.45	0.00		14.13
2013-2014	3829.29	0.00		30.91
2014-2015	6542.93	0.00		359.66
2015-2016	9845.49	0.00		25.76
2016-2017	11620.83	27.35		731.60
2017-2018	17559.13	171.02		73.60
<b>Total</b>	<b>66720.66</b>	<b>268.73</b>		<b>1300.44</b>



**Part II & Part III  
of  
APO 2019-20  
As Per CAF Rule 2018**

**THE RAJASTHAN COMPENSATORY AFFORESTATION FUND  
MANAGEMENT & PLANNING AUTHORITY**

**Minutes of the meeting of the Steering Committee of the Rajasthan State  
CAMPA held on 27.03.2019 at Jaipur**

The First meeting of the Steering Committee of the Rajasthan Compensatory Afforestation Fund Management and Planning Authority under the Chairmanship of Shri D.B.Gupta, Chief Secretary was held on 27 March, 2019 in Committee Room No -1, secretariat, Jaipur The list of officers and Members who attended the meeting is enclosed here with.

The issues as per the agenda for the meeting were discussed and decisions were taken as follows:

**1) Finalization of Annual Plan of Operation of State CAMPA for the year 2019-20.**

At the outset APCCF, CAMPA and member secretary of the Steering Committee, welcomed the Chairperson and the members of the Steering Committee. APCCF, CAMPA gave a brief about the notification of the Compensatory Afforestation Fund (CAF) Act 2016, Compensatory Afforestation Fund Rules 2018 and Accounting Procedure as notified by the Govt. of India. It was also stated that to regulate functions of State Authority there is a Governing Body assisted by a Steering Committee and an Executive Committee. As prescribed in the Act the committees has been notified by Government of Rajasthan vide order dated 12.2.2019. The Member secretary presented before the committee a brief presentation about the various activities proposed in the APO to be taken during the year 2019-20 approved by the executive committee.

The APO for the year 2019-20 prepared for an aggregate amount of Rs. 267.69 Crores including 935.00 lakh from the interest earned on CAMPA fund by State Authority and approved by the executive committee, was placed before the Steering Committee for approval.

S. No.	Name of Activity	Total Amount (Rs in Lakhs)
1.	Part-II of APO including Compensatory Afforestation	4494.420
2.	Wildlife Management activity ( wildlife clearance)	2000.00
3.	Part -III of APO - NPV (Including Development Works)	19339.942
	Other NPV Activity	Rs in Lakhs
	i. Capacity Building	120
	ii. ICT	235
	iii. Research Activities	203.01
	iv. Monitoring and Evaluation	45
	v. Other Activities	1550
4.	Interest	935.00
	Total (NPV + Interest)	20274.942
	Grand Total (Part II + Part III)	26769.362

(अशोक रामटेक)  
अति. प्र.मु. व.सं. कैम्पा  
राजस्थान, जयपुर

The PCCF (HoFF) participated in discussion and stated that the financial transactions of State CAMPA were earlier carried out through banking system, but from 2019-20 & onward, such transactions would be routed through State budgeting system. It was also informed that the permissible and non-permissible activities has been described in the CAF Rules 2018 and the APO for the year 2019-20 has been prepared accordingly.

ACS Finance inquired that while making proposals how the forest department ensured that there was no duplicity of plantations. It was informed that with the introduction of GIS module through FSI and e-Green Watch portal, such cases are rare. The details of plantations including KML file is uploaded in e-Green Watch. There is also monitoring at the division level, headquarters level and third party evaluation of the plantations and assets.

The Chairman of the committee suggested that plantations along the State highways and growing of Sevan Grass should be taken up. It was also suggested that Sacred Grooves should be taken up under CAMPA for conservation.

Shri V.K.Singh Addl. DG (Central) suggested that the backlog of compensatory afforestation should be minimised and compliance should be done within two years after the sanction under FC Act. PCCF (HoFF) stated that funding from EAP has been stopped and due to staff capacity constraint and due to limited funding the CA targets could not be achieved. Now since the CAMPA funds will be transferred to the State fund, the balance of CA target will be expedited. The proposal contained in the APO for the year 2019-20 for Rs 25834.362 Lacs (CA + Wildlife Management Plan + NPV) and Rs 935.00 Lacs (Interest), Total APO of Rs 26769.362 Lacs was approved by the Steering Committee. The details of the APO are as follows and concise account of the propose activities are enclosed at Annexure-1.

Heads	Amount (Rs. in Lakhs)
CA (Compensatory Afforestation)	4494.42
Wildlife management (Wildlife Clearance)	2000.00
NPV (wild life protection & management forest management, protection & infrastructure development & research activities)	19339.942
Expenditure on infrastructure from the interest accrued on CAMPA funds	935.00
<b>TOTAL</b>	<b>26769.362</b>

## 2. Post facto Approval of Purchase of Additional Bolero Camper on replacement basis under item C-13 Purchase of Vehicles of APO for the year 2018-19.

The Steering Committee gave its consent for post facto approval for utilisation of the balance amount for the purchase of five additional Bolero Campers for wildlife rescue and forest protection on replacement basis.

## 3. Fixing of Honorarium to be paid to non-official members of Executive and Steering Committee.

The Steering Committee approved the honorarium to be fixed for non-official members of Executive committee and Steering committee as per the rates prescribed by the Finance Departments order no. F8(7)FDEx/III/2007 dated 04-08-2015.

## 4. Creation of posts under CAMPA authority as per section 19(1)(7) of CAF ACT 2016 :

The Steering Committee was of the view that the proposal for creation of 25 posts in State Authority as per Annexure-2 should be sent for approval to the Finance Dept. of Rajasthan.

अशोक रामदेव  
अति. प्र.मु. राजस्थान  
राजस्थान सरकार

#### **5. Hiring of Contractual Staff in State CAMPA:**

The committee was of the view that the staff proposed in the agenda should be included in the proposal for creation of post. Accordingly the post has been included in the Annexure-2 of agenda no. 4 as above. The Steering Committee agreed to the continuation of existing workforce of CAMPA till the creation of post and subsequent recruitment/posting is done.

#### **6. Waiving off the remaining amount of Rs 14.50 Crores against total amount of Rs 34.50 Crores provided by State Government for the construction of Aranya Bhawan from CAMPA fund:**

An amount of Rs. 34.50 Crore was provided by the State Government for construction of headquarter of Forest Department with stipulation that the whole amount would be repaid by State CAMPA out of interest. Till so far 20.00 Crore has been repaid and only Rs. 14.50 Crore is balance. A proposal dated 22.10.2018 was moved to finance department to waive off the balance amount. The finance department has intimated that CAMPA should incur expenditure from interest part only after reimbursement of amount to Government, since the commitment of reimbursement was pertaining to period prior to CAMPA rules 2018.

The CAF Act. 2016 and CAF Rules 2018 have come into force w.e.f. 30th September 2018, which specifically prescribes use of CAMPA Fund and interest earned thereon according to prescribed activities in CAF rules 2018. Ad-hoc CAMPA, while releasing the fund against APO for the year 2018-19, vide their letter No. 15-2(29) 2018-CAMPA dated 31st August 2018 has specifically mentioned that "The Administrative expenditure from interest accrued of Rs. 2.00 Crore on repayment to State against construction of New Aranya Bhawan is non-permissible activity." Further, Hon'ble Supreme Court of India vide order dated 01-10-2018 has made it clear that no state government can use the funds for any activity other than afforestation.

The Committee while considering the above situation was of the view that there should be no violation of the CAF Act. 2016 and CAF Rules 2018. The Committee decided to re-submit the case to the finance dept. Government of Rajasthan for waiver of balance amount of Rs 14.50 Crores provided by State Government for the construction of Aranya Bhawan from CAMPA fund.

#### **7. Provision of Drinking Water and Fodder for wild animals during Pinch period 2019-20.**

The Steering Committee agreed to allow the utilisation of funds amounting to Rs 150.00 lakh provided for drinking water & fodder for wild animals during pinch period of 2019 as approved in the APO 2018-19 through existing system considering the possibility of man animal conflict and requirement of drinking water for wild animals during coming summer season.

#### **8. Matters related to APO 2018-19 and any other matter-**

The Steering Committee agreed to give post facto approval for re-allotment of fund under item C-8(D) for up-gradation of existing infrastructure of Rajasthan Forestry and Wildlife Training Institute in place of earlier allotment under C-8(D)-developing FTI as Centre of Excellence.

The meeting concluded with a vote of thanks to the chairperson.

Enc.:- Annex-1 & 2

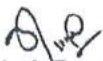
  
(Ashok Ramteke)  
Member Secretary  
Rajasthan CAMPA, Jaipur

Copy forwarded to following for information:-

1. P.S. to Chief Secretary, Rajasthan, Jaipur
2. P.S. to Addl. Chief Secretary, Finance, Rajasthan, Jaipur
3. P.S. to Principal Secretary, Revenue/ Plan/ TAD/ Forest , Rajasthan, Jaipur
4. P.S. to Principal Chief Conservator of Forests (HoFF) Rajasthan, Jaipur
5. P.S. to Principal Chief Conservator of Forests , FCA, Rajasthan, Jaipur
6. P.S. to Additional Director general of Forests (Central), Central Regional office, 5th floor, Kendriya Bhawan, Aliganj, Lucknow-226020.
7. P.S. to Additional Principal Chief Conservator of Forest & CWLW, Rajasthan, Jaipur
8. P.S. to Additional Principal Chief Conservator of Forest, Development/ M&E
9. P.S/P.A. to Secretary/Joint Secretary Rural Development & Panchayati Raj. Department/ Agriculture/Plan (MP).

  
(Ashok Ramteke)  
Member Secretary  
Rajasthan CAMPA, Jaipur

**The List Of officers and members who attended the meeting of Steering  
Committee Dated 27-03-2019**

1. Shri Niranjana Arya, ACS (Finance), GoR.
2. Shri Sanjay Malhotra, Pr. Secy, Revenue.
3. Shri Abhaya Kumar, Pr. Secy, Plan.
4. Shri Akhil Arora, Pr. Secy., TAD.
5. Ms. Sreya Guha, Pr. Secy., Forest.
6. C.S. Ratnasamy, PCCF (HoFF).
7. Shri V.K. Singh, Add. DG (Central), Lucknow.
8. Shri Y.K. Dak, PCCF, FCA.
9. Shri Ashutosh Pednekar, Secy. Panchayati Raj.
10. Dr. D.N. Pandey, APCCF (Dev.).
11. Shri Arindam Tomar, APCCF (WL) & CWLW.
12. Shri Ashok Ramteke, APCCF CAMPA (Member Secretary)
13. Shri R.S. Tanwar, Jt. Secy. Plan (MP)
14. Dr. S.P. Singh, JS, Agriculture.
15. Shri Mahesh Tiwari, DCF, CAMPA.
16. Shri Shubham Jain, ACF (ET & CAMPA)

OP  
(अशोक रामटेके)  
अति. प्र.मु. स. स. स.  
राज्य सरकार

**A concise account of the proposed activities for the APO 2019-20 is as follows:**

1. Proposal for carrying out the Compensatory Afforestation (CA) on *allotted non-forest land in lieu of diversion of forest land* as well as the maintenance of works carried out during earlier years was approved in APO as follows for total Rs. 1493.046 lacs:

(ii)	New Advance action (0 year)	1305.80 ha	544.662 lacs
(iii)	Committed CA (planting, 1 <sup>st</sup> year)	1200.00 ha	590.160 lacs
(iv)	Committed CA (2 <sup>nd</sup> year maintenance)	697.31 ha	98.523 lacs
(v)	Committed CA (3 <sup>rd</sup> year maintenance)	1150.80 ha	50.244 lacs
(vi)	Committed CA (4 <sup>th</sup> year maintenance)	1518.49 ha	66.297 lacs
(vii)	Committed CA (5 <sup>th</sup> year maintenance)	1868.71 ha	81.588 lacs
(viii)	Committed CA (6 <sup>th</sup> year maintenance)	342.05 ha	14.934 lacs
(ix)	Committed CA (7 <sup>th</sup> year maintenance)	529.32 ha	23.110 lacs
(x)	Committed CA (8 <sup>th</sup> year maintenance)	538.88ha	23.528 lacs

2. Proposal for carrying out Compensatory Afforestation on *degraded forest land* amounting Rs. 1894.338 lacs was approved as follows:

(i)	New Advance action (0 year)	1461.07 ha	509.300 lacs
(ii)	Committed CA (planting, 1 <sup>st</sup> year)	2000.00 ha	643.800 lacs
(iii)	Committed CA (2 <sup>nd</sup> year maintenance)	1909.25 ha	193.884 lacs
(iv)	Committed CA (3 <sup>rd</sup> year maintenance)	3956.00 ha	184.785 lacs
(v)	Committed CA (4 <sup>th</sup> year maintenance)	1547.08 ha	72.264 lacs
(vi)	Committed CA (5 <sup>th</sup> year maintenance)	3182.03 ha	148.633 lacs
(vii)	Committed CA (6 <sup>th</sup> year maintenance)	1033.01 ha	48.252 lacs
(viii)	Committed CA (7 <sup>th</sup> year maintenance)	1000.00 ha	46.710 lacs
(ix)	Committed CA (8 <sup>th</sup> year maintenance)	1000.00 ha	46.710 lacs

3. **(A) Road Side tree Plantation :-** (i) A provision of Rs. 172.597 lacs was agreed to for *Roadside Tree Plantation* on both sides of the road. It is to be carried out in Chittorgarh. (ii) 1st year maintenance in Jaisalmer (17.20 Rkm) and bundi( 50.00 Rkm ) of Rs 46.368 lacs (iii)3rd year maintenance in Jodhpur (2 Rkm) Sirohi (3 Rkm) and Bundi (16.50 Rkm) of Rs 5.528 lacs. **(B) Road Side tree plantation of the road in the district Baran :-** (i)New advance action in 10.00 Rkm of Rs 115.00 lacs,(ii) 1st year maintenance in 14.00 Rkm of Rs 24.920 lacs, (iii) 3rd year maintenance in 15.75 Rkm of Rs 22.838 lacs, (iv) 4th year maintenance in 4.0 Rkm of Rs 5.8 lacs. **(C) Road side tree plantation on both sides of the road in Ring pit:-** i) 1st year maintenance in 50.0 Rkm of Rs 41.586 lacs ,(ii) 2nd year maintenance (Sikar) in 11.680 Rkm of Rs 9.612 lacs, (iii) 3rd year maintenance Sikar in 5.2 Rkm of Rs 4.032 lacs. **(D) Road side tree plantation in district Rajsamand :-**(i) 4th year maintenance in 2.0 Rkm of Rs 1.6 lacs were agreed.

4. Plantation of Medicinal/ Dwarf plants under electric transmission lines in 207.811 ha.

A provision of Rs. 488.356 lacs was agreed to.

  
(अशोक रामटेक)  
अति. प्र.मु.न.पं.  
राजस्थान जयपुर

5. Plantation of Medicinal/ Dwarf plants under electric transmission lines in site specific. New advance action and plantation in Ajmer (0.201 ha , 0.573 ha, 0.5613 ha) and Jaipur( North) (8.365 ha) of Rs 35.00 lacs was agreed.
6. Plantation of 100 tress in lieu of diversion of forest land to petrol pump and other, New advance action in 19.817 ha of Rs 6.401 was agreed.
7. A provision of Rs. 12.85 lacs was kept for maintenance of Planted 2570 Plants as per conditions of FCA at the one Place as per Vriksh Kunj model(Baran)
8. As per NGT directions 1st Year Maintenance for Dholpur (NGT order ,ref O.A no. 79/2017(CZ) in 150 ha of Rs 14.550 lacs was agreed.
9. A provision of Rs. 100.00 lacs was agreed for any unachieved target \pending liabilities of year 2018-19.

An aggregate provision of Rs. 4494.420 lacs for all the above activities as noted in paragraphs 1 to 9 was agreed by the Executive Committee.

#### **Wildlife management (Wildlife Clearance)**

10. For Parwan dam project (Baran and wildlife Kota division, the Committe gave its consent for Rs 10 crore in this financial year.
11. Chambal Bhilwara pipeline project (MNP for wildlife Conservation and development activities. The Committee gave its consent for Rs. 10 crore in this financial year.

**B.** Similarly, a total provision of Rs. 19339.942lacs was approved by the Executive Committee for the activities under NPV (Wildlife Protection and Management). A brief description of these agreed proposals is as follows,

12. A provision of Rs. 2320.00 lacs has been proposed for Eco restoration and protection of forest area by construction of 80000 Rmt pucca wall (6 feet height) fencing at the boundaries of the protected areas and other wild life areas.
13. A provision of Rs. 408.750 lacs was agreed to for Habitat improvement in and around protected areas/ potential wild life areas by means of constructing various water harvesting structures
14. A provision of Rs. 2500.00 lacs was agreed by the Executive Committee for voluntary relocation of villages from protected areas.
15. A provision of Rs. 50.00 lacs was agreed to by the Executive Committee for innovations / improvements in effectiveness of management of wildlife within and outside protected areas.
16. A provision of Rs. 323.699 lacs was agreed by the Executive Committee for the Habitat & Corridor development works in National park and sanctuaries including new advance action and maintenance work in Karoli and construction of Diversion wall and under pass.
17. A provision of Rs. 20 lacs was agreed for the Panther conservation project Phase I and II in Jhalana, Jaipur for habitat improvement and protection. A need was felt to conserve the Jhalana forest and augment the availability of water in this area.
18. A provision of Total Rs. 1000.00 lacs was agreed for the Project leopard in Jaisamand Sanctuary, Kumbhalgarh & Raoli Todgarh Sanctuary, Jawaiband Leopard Conservation reserve and Bassi Sitamata Wildlife Sanctuary.
19. A provision of Rs. 119.72 lacs was agreed for conservation of Bansial Khetari conservation reserve Jhunjhunu for the works including a) Construction of 6'ft wall b) Construction of patrolling path c) Habitat improvement and (d) Construction of water holes/ Gabion structure / Anicut.

(अशोक रामटेक)  
अति. प्र. मु. अ. के. रा.  
राजस्थान सरकार



20. A provision of Rs. 134.22 lacs was agreed for conservation of Bansial Khetari Bagour conservation reserve Jhunjhunu for the works including a) Construction of 6'ft wall b) Construction of patrolling path c) Habitat improvement and (d) Construction of water holes/ Gabion structure / Anicut.
21. A provision of Rs. 104.510 lacs was agreed for conservation reserve beed Jhunjhunu for the works including a) Construction of 6'ft wall b) Construction of fire lines( c) Habitat improvement and (d) Construction of water holes and (e)construction of small ponds.
22. A provision of Rs 270.00 lacs was agreed for Conservation of Lesser Florican Conservation reserve Sarwar Ajmer for various activities.
23. (i) A provision of Rs. 75.00lacs was agreed for creation of 30 new rescue wards in districts lacking rescue centers.(ii)&(iii) A provision of Rs. 56.00lacs was also agreed to for already running of 56 rescue centers and rescue wards for wild animals including provision for transportation, veterinary care, consultation, medicine etc.(iv) A provision of Rs 70.00 lacs was also agreed to for the purchase of 7 Vehicles for rescue purpose, on replacement basis.
24. A provision of Rs. 45.641 lacs was agreed for 1<sup>st</sup> year maintenance of Singling of juliflora Coppice shoots leaving leading shoot at interval of 5 metre and removal of small bushes of juliflora in between with waxing or coaltaring the roots below 6 inches ground level filling the soil and pressing to store recoppicing in 5 Ha. Unit around water holes. (12 unit for each Sanctuary), NCS, Van Vihar, Kesarbagh & Ramsagarsancturuy.in 240 ha.
25. A provision of Rs. 200.00 lacs was agreed to for making available drinking water and fodder for wild animals during pinch period (i.e., April 2020 to June 2020). This includes water transportation charges and POL for existing vehicles that would be deployed for the proposed activities.
26. Total provision of Rs. 5111.251 lacs was agreed to for the activities proposed under the Assisted Natural Regeneration (ANR) / Restocking of Degraded Forest Areas.
- |       |                                  |          |               |
|-------|----------------------------------|----------|---------------|
| (ii)  | New Advance action (0 year)      | 10000 ha | 4162.400 lacs |
| (iii) | Committed (1 <sup>st</sup> year) | 6000 ha  | 583.440 lacs  |
| (iv)  | Committed (2 <sup>st</sup> year) | 5927 ha  | 204.896 lacs  |
| (v)   | Committed (3 <sup>rd</sup> year) | 2400 ha  | 44.280 lacs   |
| (vi)  | Committed (4 <sup>th</sup> year) | 6300 ha  | 116.235 lacs  |
27. A provision of Rs. 4.00 lacs was approved for maintenance of arboretum / herbal garden /gene pool plots created in previous years (Pali, Sikar, Baran& DCF Wildlife Kota).
28. The committee was agreed for purchase of patrolling vehicles for forest protection (50 motor cycles for frontline staff and foresters at a cost of Rs. 35.00 lacs @ 0.70lacs per motor cycle& 8 Jeep at a cost of Rs. 64.00 lacs @ 8.00 lacs per vehicle.
29. A provision of Rs. 2160.00 lacs was agreed to for eco-restoration and protection of forest area by construction of 90000 running meter pucca wall fencing (4 feet height) in the vicinity of urban areas. Forest lands around urban areas are facing serious threat of encroachment. Accordingly, fencing by pucca wall protects forest areas that often regenerate from the root-stock available in the area.
30. A provision of Rs. 171.00 lacs was agreed to for forest boundary protection/demarcation by erection of RCC boundary pillars (9500 pillars in number).
31. A provision of Rs. 270.00 lacs was agreed to for the activities related to infrastructure development and construction of forest chowkies, buildings for forest protection and management, the committee agreed to: a) Forest Chowkies, 30 in number (Rs. 165.00 lacs) and( b) Office cum residence for Range Forest Officers, 10 in number (Rs. 105.00 lacs).
32. For eviction of encroachments and to prevent illegal mining in forest areas, a provision of Rs. 75.00 lacs was agreed by committee for hiring of machinery and camp equipment in 25 divisions @ Rs 3.00 lacs each.
33. A provision of Rs. 400.00 lacs was agreed for the improvement of residential quarters of front line staff (forester nakas & guard chowkies / barracks).
34. A provision of Rs. 90.00lacs was agreed to for 50 Bio-toilets (facilities) for field staff.

35. (a) A provision of Rs 1000.00 lacs was agreed for the nursery infrastructure up gradation. (b) A provision of Rs 209.15 lacs was agreed for maintenance of 89.00 lacs plants in nursery for better planting stock / seedlings up to 5 feet high as per model II year@ Rs.2.35/per Plant.

**C- Capacity Building, Ttraining, Research, IT, M&E.**

36. A provision of Rs. 120.00 lacs was agreed to for capacity Building :- (a) Rs. 40.00 lacs for capacity-building for field staff and officers including training on the use of GIS/GPS in data /shape files. (b) Rs. 40.00 lacs for awareness generation for youth in conservation and protection of forest and wild life and (c)Rs. 40.00 lacs for training programme on protection of forest and wildlife including tackling the Man-Animal Conflict.
37. A provision of Total Rs.235.00 lacs was agreed for a) Implementation of Capacity building for e-Green Watch program, Other IT activities , Monitoring and related equipments (b) GNSS Survey Cell (c) Maintenance of hardware, software and related IT equipments and d) GIS based Forest boundary mapping and digitization of forest block in IGNP GNSS techniques.
38. (a) **Research proposals:1** A provision of Rs. 31.470 lacs was agreed for Restoration of Mine overburden areas in Aravali region of Rajasthan for 5 years by AFRI - Jodhpur (first year allotment for sites preparation, research activities , demonstration plantation and project staff )- 5 YEAR project (2) A provision of Rs. 6.80 lacs was agreed for Studies on Floral Diversity and people participation for conservation of Haldeshwar forest area of Siwana, Barmer by AFRI, Jodhpur(first year allotment)- 2 year project (3) A provision of Rs. 13.790 lacs was agreed for studies on impact of Plantation on under canopy regeneration diversity of plants and carbon sequestration in arid zone of Rajasthan (first year allotment for project fellow , labour for sampling and laboratory analysis, travel Expenses, Chemical / glassware/minor field equipments, contingent expenditure, institution charges) -2 year project and (4) A provision of Rs. 3.00 lacs was agreed for Introduction of native Species of Rajasthan under Acacia tortillas (3 year project)- 1st year Allotment. (B) **upgradation of labs :-** 1)A provision of Rs 15.00 lacs was agreed for upgradation of Soil and water testing lab (2) A provision of Rs. 7.350 lacs was agreed for Modernization of Seed Testing Laboratory & Improvement of Seed Processing Facilities (C) A provision of Rs 100.00 lacs was agreed for the Development and Creation of Seed production areas ( Survey of area, Division of area into segments, fencing of areas, silviculture operations , miscellaneous), (D) A provision of Rs 13.60 lacs was agreed for to reduce biotic interference in National Bird peacock's habitat and other wild fauna in , Khatipura forest Block and (E) A provision of Rs 2.00 lacs was agreed for the development of e-library including infrastructure development by Executive Committee.
39. A provision of Rs 10.00 lacs was agreed to by the Executive Committee for purchase of books , journals , periodicals and audio – visual material for library and training institute.
40. A provision of Rs 5.00 lacs was agreed to by the Executive Committee for preparation of Status Report on CAMPA works as per FCA proposals division wise.
41. A provision of Rs 40.00 lacs was agreed to by the Executive Committee for third-party monitoring and evaluation of works executed under CAMPA.
42. A provision of Rs 50.00 lacs was agreed by Executive Committee for the preparation of Working plan and related infrastructure.
43. A provision of Rs. 1400.00 lacs was agreed for any unachieved target \pending liabilities of year 2018-19.

D. The Executive Committee also considered the proposals for expenditure from the interest component of CAMPA funds. A total provision of Rs. 935.00 lacs was agreed. The details are as follows.

44. A provision of Rs. 500.00 lacs was agreed for to offset the incremental cost of compensatory afforestation and penal compensatory afforestation at the increased wage.
45. A provision of Rs. 320.00 lacs was agreed for disbursement of salary and allowances of members and staffs, both regular and contractual, of the State Authority.
46. A provision of Rs. 5.00 lacs was agreed for disbursement of sitting fees and allowances to nominated members of the State.
47. A provision of Rs. 10.00 lacs was agreed for Management of office establishment.
48. A provision of Rs. 10.00 lacs was agreed for Office equipment including computers and peripherals and its maintenance for the State Authority.
49. A provision of Rs. 10.00 lacs was agreed for Hiring of staff cars for the use of the officers and officials of the State Authority.
50. A provision of Rs. 20.00 lacs was agreed to by the Executive Committee for payment towards preparation and auditing of CAMPA works.
51. In order to provide mobile facility to ACFs, Range Forest Officers, Foresters, Asst. Foresters & Forest Guards under CUG scheme, a total provision of Rs 50.00 lacs was agreed.
52. A provision of Rs. 10.00 lacs was agreed for other contingencies for management of the State Authority by the approval of Steering Committee of State CAMPA Authority.

*QUP*  
(अशोक रामटेके)  
अति. प्र.मु.व.सं. कैम्पा  
राजस्थान जयपुर

.....

## Proposal for Creation of following posts for The Rajasthan State CAMPA

S. No.	Provision of CAF Act 2016	Form of Recruitment	Creation of Post Proposed	Details	No. of Post	From PCCF Office
1.	Section -10/ Sub Section 7	on Deputation	Chief Executive officer	Not below the rank of CCF	1	Existing
2.	Section -11/ Sub Section 4		Joint chief executive officer	Not below the rank of CF	1	to be created
			Financial advisor & Chief Accountants Officer	Not below the rank of DS	1	to be created
			Deputy chief executive officer	DCF rank	1	Existing
			ACF		1	Existing
3.	Section -11/ Sub Section 5	Post to be Created	Statistical officer		1	to be created
			Information Assistant		1	to be created
			Assistant SO		2	1 Existing
			AAO		1	to be created
			Accountant		1	Existing (Jr. Accountant)
			Office Assistant		1	To Be Created
			UDC		2	1 Existing
			LDC		3	to be created
			Data Entry Operator		2	to be created
			Personal Assistant		1	to be created
			Peon		3	to be created
			Driver		2	to be created
Total					25	

(अशोक रामदेव)  
अति. प्र.मु. व. सं. कैम्पा  
राजस्थान जयपुर

**Rajasthan Compensatory Afforestation Fund Management and Planning Authority**  
**A.P.O for the year 2019-20**

Labour Rate @ 213/-

S. No.	CAMPA			Physical			
	Item	Activity	unit	Physical Target ha/no.	Unit Rate	Proposed Outlay (Rs. In Lacs)	Details
<b>PART II OF APO as per CAMPA RULE 2018</b>							
<b>A COMPENSATORY AFFORESTATION</b>							
1	a) CA on allotted Non forest land for compensatory afforestation	i) New advance action	ha	1305.80	0.41711	544.662	Annexure -1
		ii) Committed (1st year)	ha	1200.00	0.4918	590.160	
		iii) Committed (2nd year)	ha	697.31	0.14129	98.523	
		iv) Committed (3rd year)	ha	1150.80	0.04366	50.244	
		v) Committed (4th year)	ha	1518.49	0.04366	66.297	
		vi) Committed (5th year)	ha	1868.71	0.04366	81.588	
		vii) Committed (6th year)	ha	342.05	0.04366	14.934	
		viii) Committed (7th year)	ha	529.32	0.04366	23.110	
		ix) Committed (8th year)	ha	538.88	0.04366	23.528	
<b>Total</b>				<b>9151.360</b>		<b>1493.046</b>	
2	b) CA on Degraded forest land for compensatory afforestation	i) New advance action	ha	1461.07	0.34858	509.300	Annexure -2
		ii) Committed (1st year)	ha	2000.00	0.3219	643.800	
		iii) Committed (2nd year)	ha	1909.25	0.10155	193.884	
		iv) Committed (3rd year)	ha	3956.00	0.04671	184.785	
		v) Committed (4th year)	ha	1547.08	0.04671	72.264	
		vi) Committed (5th year)	ha	3182.03	0.04671	148.633	
		vii) Committed (6th year)	ha	1033.01	0.04671	48.252	
		viii) Committed (7th year)	ha	1000.00	0.04671	46.710	
		ix) Committed (8th year)	ha	1000.00	0.04671	46.710	
<b>Total</b>				<b>17088.440</b>		<b>1894.338</b>	
3	a) Road side tree plantation on both sides of the road	i) New advance action at chittorgarh (180 Rkm)	Rkm	180.000	0.959	172.597	
		ii) 1st year maintenance in Jaisalmer (17.20 Rkm) and bundi( 50.00 Rkm )	Rkm	67.200	0.690	46.368	
		iii) 3rd year maintenance in jodhpur (2 Rkm) Sirohi (3 Rkm) and Bundi (16.50 Rkm)	Rkm	21.500	0.257	5.528	
	b) Road Side tree plantation of the road in the district Baran	i) New advance action	Rkm	10.000	11.500	115.000	
		ii) 1st year maintenance	Rkm	14.000	1.780	24.920	
		iii) 3rd year maintenance	Rkm	15.750	1.450	22.838	
		iv) 4th year maintenance	Rkm	4.000	1.450	5.800	
	c) Road side tree plantation on both sides of the road in Ring pit.	i) 1st year Maintenance	Rkm	50.000	0.832	41.586	
		ii) 2nd year Maintenance (Sikar)	Rkm	11.680	0.823	9.612	
		iii) 3rd year Maintenance sikar (5.2 Rkm)	Rkm	5.200	0.775	4.032	
	d) Road side tree plantation in district rajsamand	i) 4th year Maintenance	Rkm	2.000	0.800	1.600	
	4	Plantation of Medicinal/ Dwarf plants under electric transmission lines as per annexure -3	New advance action and plantation	ha	207.811	2.350	
5	Plantation of Medicinal/ Dwarf plants under electric transmission lines in site specific as per annexure -4	New advance action and plantation in Ajmer (.201 ha , .573 ha ,.5613 ha)	ha	1.335	As per Ajmer proposals Rate	24.000	Annexure -4
		Jaipur( North) (8.365 ha)	ha	8.365	As per Jaipur(N) proposal Rate	11.000	
6	Plantation of 100 trees in lieu of diversion of forest land to petrol pump and other as per annexure-5	New advance action and plantation	ha	19.817	0.323	6.401	Annexure -5 (Advance work and planting year = Rs 32300/- per ha)

*(अधिका. अधिकारी)*  
अति. प्र. मु. न. कै. म.  
राजस्थान, जयपुर

S. No.	Item	Activity	unit	Physical Target ha/no.	Unit Rate	Proposed Outlay (Rs. In Lacs)	Details
7	Maintenance of Planted 2570 Plants as per Conditions of FCA at the one Place as per Vriksh Kunj model(Baran)		Nos	2570.000	0.005	12.850	
8	As per NGT Directions	(i) 1st Year Maintenance for dholpur(NGT order ,ref O.A no. 79/2017(CZ))	ha.	150.000	0.097	14.550	
9	If any Unachieved target / pending liabilities of year 2018-19		LS			100.000	
<b>Total - PART II</b>						<b>4494.420</b>	
WildLife Management Plan(Wildlife Clearance)							
10	Parwan dam project (Baran and wildlife Kota division)		Ls			1000.000	Annexure -A
11	Chambal Bhiwara pipeline project at Mukundra National Park, Kota		Ls			1000.000	
<b>Total</b>						<b>2000.000</b>	
<b>PART III OF APO as per CAMPA RULE 2018</b>							
<b>B Net Present Value</b>							
12	Ecorestoration and protection of forest area by construction of pucca wall (6 feet height) fencing at the boundary of the protected areas and other wild life areas.		Rmt.	80000.000	0.029	2320.000	Annexure -6
13	Habitat Improvement in and around Protected Area/conservation reserve/potential wild life area	a) Anicut type III / guzzlers / tankas / water bodies	Nos	40.000	6.000	240.000	
		b) Anicut type II / guzzlers / tankas / water bodies	Nos	45.000	3.750	168.750	
14	Voluntary relocation of villages from protected Areas		Ls			2500.000	
15	Innovations/improvements in effectiveness of management of wildlife within and outside protected areas		Ls			50.000	
16	Habitat & Corridor development works in National park and sancturies	New Advance Action in kailadevi sanctuary, karauli	ha	200.000	0.356	71.290	
		2nd year Maintenance		100.000	0.024	2.409	
		Diversion wall and under pass construction	LS			250.000	
17	Panther conservation project in Jhalana Phase I & II	Habitat improvement and Protection	Ls	2.000	10.000	20.000	
18	Project Leopard (works including Strengthening Prey base, construction of water holes , Shelter habitat development, Eco restoration wall , Avoiding man-Animal conflict etc)	Jaisamand Sanctuary	Ls			250.000	Annexure -B
		Kumbhalgarh & Raoli Todgarh Sanctuary	Ls			250.000	
		Jawaibandh Leopard Conservation Reserve	Ls			250.000	
		Bassi Sitamata Wildlife Sanctuary	Ls			250.000	
		<b>Total</b>					
19	Conservation of Bansial Khetari Conservation reserve Jhunjhunu asper project	a) Construction of 6'ft wall	Rmt	2500.000	0.029	72.500	
		b) Construction of patrolling path	Rmt	10000.000	0.001	10.000	
		c) Habitat improvement	Ha	100.000		17.220	
		d) Construction of water holes/ Gabion structure / Anicut	Ls			20.000	
<b>Total</b>						<b>119.720</b>	
20	Conservation of Bansial Khetari-Bagour Conservation reserve Jhunjhunu as per project	a) Construction of 6'ft wall	Rmt	3000.000	0.029	87.000	
		b) Construction of patrolling path	Rmt	10000.000	0.001	5.000	
		c) Habitat improvement	Ha	100.000		17.220	
		d) Construction of water holes/ Gabion structure / Anicut	Ls			25.000	
<b>Total</b>						<b>134.220</b>	
21	Conservation reserve beed Jhunjhunu as per Project	a) Construction of 6'ft wall	Rmt	3000.000	0.029	87.000	
		b) Construction of fire lines	Rmt	2000.000	0.001	2.000	
		c) Habitat improvement	Ha	50.000		8.610	
		d) Construction of water holes	Nos	4.000	0.600	2.400	
		e) Construction of small pond	Nos	3.000	1.500	4.500	
<b>Total</b>						<b>104.510</b>	
22	Conservation of Lesser Florican Conservation reserve , Sarwar Ajmer	a)Construction of 7.40 KM Stone Masonry wall- Arwar forest block 271	Rmt	7400.000	0.028	207.200	
		b) Erection of 7.4 Km , 1.2 m high barbed wire, angle iron and chain link fencing above stone masonry wall	Nos	8880.000	0.006	53.280	
		c) Development of grass bir by sowing grass/mung/other corps etc	Nos	271.000	0.010	2.710	
		d) Watch and ward 2*12 months	Nos	24.000	0.056	1.340	
		e) Miscellaneous Expenses including removal of juliflora Etc	Ls			5.470	
<b>Total</b>						<b>270.000</b>	

अशोक रावत के  
अति. प्र.मु. व.सं. कैम्पा  
राजस्थान जलान्त

S. No.	Item	Activity	unit	Physical Target ha/no.	Unit Rate	Proposed Outlay (Rs. In Lacs)	Details
23	Establishment, operation and maintenance of animal rescue centre and veterinary treatment facilities for wild animals	a) Creation of rescue wards in districts lacking rescue centers	Nos	30.000	2.500	75.000	Annexure -7
		b) Maintenance of Rescue Wards	Nos	25.000	1.000	25.000	
		c) Running and maintenance of rescue centers for wild animals including provision for transportation, veterinary care, consultation, medicine etc	Nos	31.000	1.000	31.000	
		d) Purchase of Vehicle for rescue purpose (subject to replacement)	Nos	7.000	10.000	70.000	
24		1st year Maintenance of Singling of juliflora Coppice shoots leaving leading shoot at interval of 5 m and removal of small bushes of juliflora in between with waxing or coartaring the roots below 6 inches ground level filling the soil and pressing to store recoppicing in 5 Ha. unit around water holes.(12 unit for each Sanctuary), NCS, Van Vihar, kesarbhagh & ramsagar sanctuary.(240hac.)	Ha	240.000	0.190	45.641	
25		Provision of drinking water & fodder for wild animals during pinch period (from April to June)	Ls			200.000	Annexure -C
26	Assisted Natural Regeneration (ANR) (Restocking of Degraded Forest Areas)	i) New advance action	ha	10000.000	0.416	4162.400	Annexure -D
		ii) committed (1st year)	ha	6000.000	0.097	583.440	
		iii) committed (2nd year)	ha	5927.000	0.035	204.896	
		iv) committed (3rd year)	ha	2400.000	0.018	44.280	
		v) committed (4th year)	ha	6300.000	0.018	116.235	
		<b>Total</b>		<b>30627.000</b>		<b>5111.251</b>	
27		Maintenance of Arboretum / herbal garden / gene pool plots pali, Sikar, Baran, & DCF (WL) Kota	Nos.	4.000		4.000	
28	Purchase of Patrolling Vehicles for forest protection and management	a) Motor cycles for front line field staff i.e. foresters	Nos.	50.000	0.700	35.000	
		b) New purchase of Thar/jeep at Range Level	Nos.	8.000	8.000	64.000	
29		Eco-restoration & protection of forest area by construction of Pucca wall fencing (4 ft height ) specially in the encroachment and mining prone areas	Rmt	90000.000	0.024	2160.000	Annexure- 8
30		Forest Boundary Protection / Demarcation by erection of RCC Boundary Pillars	Nos.	9500.000	0.018	171.000	Annexure- 9
31	Infrastructure development and construction of forest chowkies, Buildings for Forest protection and Management	a) forest Chowkies	Nos	30.000	5.500	165.000	Annexure- 10
		b) Office cum residence for Range Forest Officers	Nos.	10.000	10.500	105.000	
32		Hiring of machinery for eviction of encroachment and prevention of illegal mining and camp equipment	Ls	25.000	3.000	75.000	
33		Improvement of residential quarters of frontline staff (forestor nakas & guard chowkies/barracks)	Ls			400.000	
34		Bio Toilet Facilities for fields staff	Nos.	50.000	1.800	90.000	
35	(a) Nursery infrastructure upgradation		LS			1000.000	
		(b) For Maintenance of 89.00 lacs plants raised under CAMPA at the rate of Rs 2.35/-	No of plants in lakhs	89.000		209.150	
<b>C (A) Capacity Building</b>							
36	a) Capacity building for fields staff & officers including training of use of GIS / GPA in data / shape files b) Awareness generation for youth in conservation and protection of forest land and wildlife c) Training programme on protection of forest and wildlife including tackling the man animal conflict.		Ls			40.000	
			Ls			40.000	
			Ls			40.000	
		<b>Total</b>				<b>120.000</b>	
<b>C (B) Information and Communication Technology</b>							
37	a) Implementation of Capacity building for e-Green Watch program, Other IT activities , Monitoring and related equipments b)GNSS Survey Cell c) Maintenance of hardware, software and related IT equipments d) GIS based Forest boundary mapping and digitization of forest block in IGNP GNSS techniques		Ls			10.000	
			Ls			10.000	
			Ls			15.000	
			Ls			200.000	
		<b>Total</b>				<b>235.000</b>	

  
 (अशोक रामतेके)  
 अति. प्र.मु. निष्ठा  
 राजस्थान, जयपुर

S. No.	Item	Activity	unit	Physical Target ha/no.	Unit Rate	Proposed Outlay (Rs. In Lacs)	Details
C	<b>(C ) Research Activities</b>						
38	a)Research proposals	1) Restoration of Mine overburden areas in Aravalli region of rajasthan for 5 years by AFRI - Jodhpur (first year allotment for sites preparation, research activities , demonstration plantation and project staff ) - 5 YEAR project	Ls			31.470	
		2) Studies on Floral Diversity and people participation for conservation of Haldeshwar forest rea of Siwana, Barmer by AFRI,jodhpur(first year allotment)- 2 year project	Ls			6.800	
		3) Studies on impact of Plantation on under canopy regeneration diversity of plants and carbon sequestration in and zone of Rajasthan (first year allotment for project fellow , labour for sampling and laboratory analysis, travel Expenses, Chemical / glassware/minor field equipments, contigement expenditure, insitution charges) - 2 year project	Ls			13.790	
		4) Introduction of native Species of Rajasthan under Acacia tortalis (3 year project)- 1st year Allotment				3.000	
	b) Upgradation of Labs	1)Up gradation of Soil and water testing lab	Ls			15.000	
		2)Modernization of Seed Testing Laboratory & Improvement of Seed Processing Facilities	Ls			7.350	
	c) Development and Creation of Seed production areas ( Survey of area, Division of area into segments, fencing of areas, silviculture operations , Miscellaneous)	Nos	4.000	25.000	100.000		
	d)To reduce biotic interference in National Bird peacock's habitat and other wild fauna in , Khatipura forest Block	LS			13.600		
	e) Development of E-Library including Infrastructure Development	LS			2.000		
	39	Purchase of books, journals, periodicals and audio-visual material for library and training institute		Ls			10.000
	<b>TOTAL</b>					<b>203.010</b>	
C	<b>(D) Monitoring and Evaluation</b>						
40	Preparation of Status Report on CAMPA works as per FCA proposals division wise					5.000	
41	Monitoring and evaluation of works executed under CAMPA (Third Party Evaluation).		Ls			40.000	
C	<b>(E ) Other Activity based on Rule 5 of CAMPA rule 2018</b>						
42	Preparation of Working Plan and related Infrastructure		Ls			50.000	
43	If any Unachieved target / pending liabilities of year 2018-19		LS			1400.000	
	<b>Total</b>					<b>1450.000</b>	
	<b>TOTAL of NPV</b>					<b>19339.951</b>	
D	<b>INTEREST PART</b>						
44	To offset the incremental cost of compensatory afforestation and penal compensatory afforestation at the increased wage rates		LS			500.000	
45	For disbursement of salary and allowances of members and staffs, both regular and contractual, of the State Authority		Ls			320.000	
46	For disbursement of sitting fees and allowances to nominated members of the State		Ls			5.000	
47	Management of office establishment		Ls			10.000	
48	Office equipment including computers and peripherals and its maintenance for the State Authority		Ls			10.000	
49	Hiring of staff cars for the use of the officers and officials of the State Authority		Ls			10.000	
50	CAMP A Work Auditing		LS			20.000	
51	Providing CUG Mobile Facility		LS			50.000	
52	Other contingencies for management of the State Authority, with the approval of the steering committee of the State Authority		Ls			10.000	
	<b>TOTAL of Interest Part</b>					<b>935.000</b>	
	<b>TOTAL of NPV</b>					<b>19339.942</b>	
	<b>Total Part III ( NPV and Interest part)</b>					<b>20274.942</b>	
	<b>Total CA</b>					<b>4494.420</b>	
	<b>Total Wildlife Management Plan (wildlife Activities)</b>					<b>2000.000</b>	
	<b>Grand total (CA+NPV only without interest)</b>					<b>25834.362</b>	
	<b>Grand total including interest (Part II + part III)</b>					<b>26769.362</b>	

As per subrule 2 and 3 of Rule 5 of CAF rules 2018, money has been apportioned within prescribed ratio and 86.35% fund has been proposed on NPV activities mentioned in Rule 5 , while 88.23% of fund ear marked for the Intrest component activities prescribed as per rule 6(a) of CAF rules against target of 60%.

  
 (अशोक रामटेके)  
 अति. प्र.मु.व.सं. कैम्पा  
 राजस्थान, जयपुर



## NFL proposals From divisions

क्र.सं.	कार्यालय का नाम	a) CA on allotted Non forest land Compensatory afforestation	Details of proposals
		New advance new advance action (ha)	
1	उ.व.सं. अजमेर	12.75	UP- GRADATION AND STRENGTHENING OF EXISTING 2-LANE ROAD TO 2-LANE WITH PAVED SHOULDER FROM AJMER TO NAGAU SECTION OF NH-89 BETWEEN KM.0/00 TO 161/00
2	उ.व.सं. टोंक	120.18	As per Dfo letter no 9681 dated 05/10/2018 land received due to diversion of forest land
3	उ.व.सं. धौलपुर	61.10	1)Though <b>16.5 ha.</b> NFL, diverted for better management of area 50 ha. Is proposed. HBJ Gas Authority pipeline 8B/15/563/93/FCC/23.2.95- 2)Though <b>6.33 ha.</b> NFL diverted for better management of area 50. ha. Is proposed. Chambal river rail pul niran No. 8B/09/688/FCC/94/12/20.1.95- 3) Though <b>26 ha.</b> NFL diverted for better management of area 50 ha. is proposed. Golari Madanpur road nirman on. 8B/09/1837/99/FC/941/01.09.99- 4)Though <b>12.27 ha.</b> NFL diverted for better management of area 50 ha. is proposed NH-3 Agra- Gwalior Road chorikaran 51 to 61 Km. No. 8B/RAJ.06/02/2009/FC/329/3.6.2010
4	उ.व.सं. सवाई माधोपुर	3.43	Missing Link - Narayanpur Tatwada Rly. Station to Kheda Ramgarh via Nangadi, Gawadi
5	उ.व.सं. बीकानेर	8.18	UP GRADATION AND STRENGTHENING OF EXISTING 2 LANE ROAD TO 2 LANE WITH PAVED SHOULDER FROM NAGAU TO BIKANER NH 89 KM 161/0 TO 278/0
6	उ.व.सं. बाड़मेर	10.81	As per Dfo letter no 10003 dated 12.10.2018 - FP/RAJ/WATER/29336/2017 - <b>(1.517 Ha)</b> NARMADA CANAL BASED WATER SUPPLY PROJECT FOR 205 VILLAGES OF RAMASAR & SHEO TEHSILS OF DISTRICT BARMER (RAJASTHAN) <b>(9.29 Ha)</b>
7	उ.व.सं. जैसलमेर	42.06	CONSTRUCTION OF NEW BG LINE 56 KMS FROM THAIYAT HAMIRA TO SANU.
8	उ.व.सं. इ.गान. परि. स्टे-11 जैसलमेर	130.00	विभिन्न वन मण्डलों से खनिज परियोजनार्थ हेतु प्रत्यावर्तित भूमि जो प्रधान मुख्य वन संरक्षक के पत्रांक 826-29 दिनांक 30.01.99 के परिपेक्ष में आयुक्त उपनिवेदन बीकानेर द्वारा अपने आदेश क्रमांक 1333 दिनांक 14.02.99 द्वारा इस वन मण्डल को विभिन्न ग्रामों में आवंटित भूमि ग्राम मोहनगढ़ एवं मण्डाल में उक्त कार्य किया जावेगा। इ.गान.प.स्टेज- 11 जैसलमेर संख्या 9349 दिनांक 27.11.2018

84

9	उ.व.सं. जोधपुर	6.21	Urban water supply scheme for Jodhpur city from Takhat Sagar water reservoir
10	उ.व.सं. जयपुर	14.47	Ring Road Jaipur Development Authority - <u>5.51 Ha</u>
			Mehsana Bhatinda Natural Gas Pipeline- <u>8.96 Ha</u>
11	उ.व.सं. अलवर	35.600	As per Dfo letter no 8233 dated 05.12.18 ,35.60 Ha land diverted for CSIF
12	उ.व.सं. सीकर	7.56	PWD Jaitpura to Dantli vill. Km. 0/0 - 4/100 under NABARD ( <u>2.852 ha</u> ) डायवर्जन ऑफ 1.50 है० (संशोधित 0.9912 है०) ऑफ फॉरेस्ट लैण्ड फॉर कन्स्ट्रक्शन ऑफ रोडवेज बस स्टैण्ड इन फेवर ऑफ नगर पालिका
			DEVELOPMENT OF SIKAR-JASWANTGARH ROAD, SECTION OF SH-20 AND SH-20A, FROM DESIGN CHAIANGE KM 0.000 TO KM 75.460, IN THE STATE OF RAJASTHAN ( <u>3.208 Ha</u> )
13	उ.व.सं. कोटा	135.99	BORABAS MANDANA WATER SUPPLY PROJECT KOTA (RAJASTHAN) ( <u>4 ha</u> ) LILO OF 132 KV SC MAHAVEER NAGAR DEOLI MANJHI LINE ASSOCIATED WITH 220 KV RANPUR GSS (21.667 Ha).
			As per Dfo letter 11826 dated 05.12.2018 Savan Bhado Dam Project diverted <u>43.32 ha</u> (total 488ha) Chambal Makhida Gainta high level bridge ( <u>3.48 Ha</u> ) FOUR LANING BY CC PAVEMENT ON KOTA TO DARA KM 256/550/ TO 289/500 ON NH 12 ( <u>63.1603 Ha</u> )
14	उ.व.सं. बारां	212.35	Construction of Road From Garda to Jaiswa FP/RJ/Road/6991/2014 ( <u>3.98 ha</u> )
			Road Work from Kadeeli to Lathkhera FP/RJ/Road/6955/2014( <u>2.79 ha</u> )
			Road From khyawada to Haripura FP/RJ/Road/6992/2014( <u>2 ha</u> )
			Road from NH-76 Km. 537 to Dhuwan FP/RJ/Road/6995/2014( <u>2.55 ha</u> )
			Road from Madhopura to Jetpura FP/RJ/Road/6990/2014( <u>3.6 ha</u> )
			Lahsi Irrigation project ( <u>185 Ha</u> )
			132KV S/C KELWARA MAMONI TRANSMISSION LINE ( <u>3.942 Ha</u> )
			Road from Uni-Kedarkui road Km. 6/400 to Silora FP/RJ/Road/6998/2014 ( <u>3.90 Ha</u> )
Road from Karwari Khurd to Baman Deh FP/RJ/Road/6985/2014 ( <u>4.20 Ha</u> )			
Final sanction of diversion of forest land <u>0.4273 ha</u> in Construction of diversion chanal from forest nalah under flood protection scheme in Baran			
15	उ.व.सं. झालावाड़	451.01	Parwan sichai pariyojana ( <u>330.60 Ha</u> )
			EXTENTION OF KOLANA AIR STRIP AT JHALAWAR ( <u>120.4062 Ha</u> )
16	उ.व.सं. बांसवाड़ा	10.31	Upgradtion & rehabilitation to 2 lane with paved shoulder from Kms 80/0 to Kms 180/0 of Pratapgarrh to padli section of NH-13
		3.05	JANJATI SWATANTRATA SANGRAM SANGRAHALYA MANGARH DHAM ANANDPURI, BANSAWARA

84

17	उ.व.सं. डूंगरपुर	12.58	UPGRADATION OF THANA MEWARA ROAD 0.00KM TO 32.00 KM PWD DUNGARPUR,RAJASTHAN
18	उ.व.सं. प्रतापगढ़	25.17	PMGSY- Pandwa to Mehndi Khera (3 Ha) 132 के.वी. सलुम्बर से घरियावद 4.50 है० REORGANIZATION OF UWSS PRATAPGARH (17.67 ha)
19	उ.व.सं. वन्य जीव राजसमंद	3.00	Final sanction of diversion of 3.00 Ha. of forest land for construction of Bedach ka naka dam in Charbhujia Jilwara village water supply scheme district Rajsamand
कुल योग		1305.80	

0.2

## Demand of DFL in APO 2019-20

क्र.सं.	कार्यालय का नाम	b) CA on allotted Degraded forest land compensatory afforestation	Details of Proposals with diverted land
		New advance new advance action (ha)	
1	उ.व.सं. अजमेर	57.14	<p>CONSTRUCTION 220 KV D/C LINE AJMER BHERUNDA, RAJASTHAN (3.01 Ha)</p> <p>400 KV AJMER (NEW)-AJMER(RVPN) POWER TRANSMISSION LINE (6.35 Ha)</p> <p>DIVERSION OF 504.11 HA. FOREST AREA FOR BALWANTA FIELD FIRING RANGE (ACTUAL IMPACT ASSESSMENT 10.41 HA.)</p> <p>CONSTRUCTION OF 220 KV D/C TRANSMISSION LINE FOR M/S DFCCIL AT KISHANGARH (9.002 Ha)</p>
2	उ.व.सं. भीलवाड़ा	52.00	As per DFO letter no 13342 dated 05/10/2018 Penal afforestation in lieu of UMDS.
3	उ.व.सं. नागौर	266.02	<p>DIVERSION OF 0.6385 ha FOREST LAND FOR WIUPGRADATION OF SALASAR TO NAGOUR SECTION OF NH-65 FROM KM 45.400 TO KM 171.170, LENGTH 119.594KM IN RAHJASTHAN STATE</p> <p>DEVELOPMENT OF TARNAU-DEEDWANA-LAXMANGARH-MUKUNDGARH, SECTION OF SH-60, SH-20, SH-83, SH-82A &amp; SH-8 FROM DESIGN CHAINAGE KM 39.668 TO KM 205.300 OF SH-60, IN THE STATE OF RAJASTHAN(74.598 Ha)</p> <p>DEVELOPMENT OF NAGOUR-TARNAU ROAD, SECTION OF SH-19 FROM KM 0.000 TO KM 39.688, IN THE STATE OF RAJASTHAN (57.778 Ha)</p>
4	उ.व.सं. भरतपुर	4.32	1. FP/IJ/MIN/ 31563/2018 (.9704 Ha) 2. FP/RJ/TRANS / 1381 /2005 (1.18 Ha)
5	उ.व.सं. धौलपुर	250.00	As per CCF letter no 10156 dated 29/11/2018 Notification of sarmathura field fring range No. F/8-104/2008-FC/DT-12.10.10
6	उ.व.सं. करौली	220.17	<p>PGCIL 765 KV T/L Gwalior to Jaipur in Karauli (72.42 ha)</p> <p>132 KV S/C KARALI - MANDRAYAL LINE [</p>
7	उ.व.सं. बीकानेर	10.76	<p>400 KV D/C BHADLA - BIKANER TR LINE (2.42 Ha)</p> <p>400 KV D/C SURATGARH TO BIKANER TRANSMISSION LINE (2.9624 Ha)</p>
8	उ.व.सं. इ.गान. परि. स्टेट-II बीकानेर	42.42	<p>132 KV S/C NOKHA DAIYA- KHAJUWALA TR LINE (6.059 Ha)</p> <p>400 KV D/C BHADLA - BIKANER TR LINE (15.157 ha)</p>
9	उ.व.सं. इ.गान. परि. स्टेट-I छतरगढ़	91.70	<p>132 KV S/C CHATTARGARH KHAJUWALA TRANSMISSION LINE (16.48 Ha)</p> <p>132 KV S/C NOKHA DAIYA- KHAJUWALA TR LINE (29.37 Ha)</p>

21

10	उ.व.सं. श्री गंगानगर	3.20	As per dfo letter no 14701 dated 19/11/2018 land diverted in 11 cases for road construction
11	उ.व.सं. बाड़मेर	41.274	400 KV D/C JAISALMER-2 TO BARMER TRANSMISSION LINE (0.0736 Ha) 400 KV D/C BARMER â€” BHINMAL TRANSMISSION LINE (1.9836 Ha) NARMADA CANAL BASED WATER SUPPLY PROJECT FOR 205 VILLAGES OF RAMASAR & SHEO TEHSILS OF DISTRICT BARMER (RAJASTHAN) (9.29 ha)
12	उ.व.सं. जालौर	2.48	400 KV D/C BARMER BHINMAL TRANSMISSION LINE (1.24 Ha)
13	उ.व.सं. इ.ग.न. परि. स्टे-II जैसलमेर	3.30	400 KV D/C BHADLA - BIKANER TR LINE
14	उ.व.सं. जोधपुर	6.50	400 KV D/C BHADLA - BIKANER TR LINE
15	उ.व.सं. सिरोही	24.70	220 KV S/C SIROHI PINDWARA LINE
16	उ.व.सं. जयपुर	3.84	PGCIL 400 KV DC Agra - Sikar TL (1.932 Ha, including re-diversion of 0.184 ha of PF of NH-8) in Jaipur
17	उ.व.सं. अलवर	27.68	CONSTRUCTION OF 400 KV DOUBLE CIRCUIT NEEMRANA DHONANDA TRANSMISSION LINE (.766 Ha) PGCIL 66 KV Earth electrode T/L at HVDC bhiwadi SS in alwar (12.167 Ha) WIDENING OF ROAD FROM KALIGHATI TO AHINSHA CIRCLE (ALWAR) (.907 ha)
18	उ.व.सं. जयपुर (उत्तर)	18.52	220KV D/C JAIPUR (NORTH)-MANOHARPUR LINE & EXTENDING THE LINE UP TO LILO POINT OF 220KV S/C VKIA-KUKAS LINE (8.365 Ha) CONSTRUCTION OF MISSING LINK ROAD FROM DEVIPURA TO AMARSAR KALIMA ROAD (0.895 Ha)
19	उ.व.सं. सीकर	9.86	उ.व.सं. सीकर 0.214545 हे० फोर कन्स्ट्रक्शन ऑफ एफरोच रोड फोर इण्डियन ऑयल पेट्रोल पम्प फतेहपुर ,#1072 ईद DEVELOPMENT OF TARNAU-DEEDWANA-LAXMANGARH-MUKUNDGARH, SECTION OF SH-60, SH-20, SH-83, SH-82A & SH-8 FROM DESIGN CHAINAGE KM 39.668 TO KM 205.300 OF SH-60, IN THE STATE OF RAJASTHAN( 4.825 ha)
20	उ.व.सं. कोटा	43.33	LILO OF 132 KV SC MAHAVEER NAGAR DEOLI MANJHI LINE ASSOCIATED WITH 220 KV RANPUR GSS.
21	उ.व.सं. बारां	9.84	132KV S/C KELWARA MAMONI TRANSMISSION LINE
22	उ.व.सं. बूंदी	64.44	CONSTRUCTION OF 132 KV D/C LILO LINE TO 132 KV GSS DABI FROM EXISTING 132 KV D/C RPS - MANDALGARH LINE CKT-II, TEHSIL-TALERA, DISTRICT - BUNDI (RAJASTHAN)(2.14 Ha) 400KV S/C LINE EXTENDING FROM 765/400 KV GSS ANTA TO 400KV/220KV GSS PGCIL,S KOTA (19.7432 Ha) 400 KV DC LINE FROM KOTA LILO POINT TO JAIPUR SOUTH GANTRY (10.336 Ha)

De/

23	उ.व.सं. झालावाड़	20.13	CONSTRUCTION OF 4-LANE ROAD ON NH-12 (NEW NH-52) FROM KM 299/000 TO 346/540 (DARAH-JHALAWAR-TEENDHAR SECTION) IN THE STATE OF RAJASTHAN <b>(7.336 ha)</b>
			PHASE -IV - ( FOREST LAND FROM GINDORE VILLAGE ) - RAMGANJMANDI- BHOPAL NEW BG LINE PROJECT <b>(2.728 Ha)</b>
24	उ.व.सं. बंसवाड़ा	19.00	JANJATI SWATANTRATA SANGRAM SANGRAHALYA MANGARH DHAM ANANDPURI, BANSAWARA
25	उ.व.सं. चित्तौड़गढ़	19.53	132KV NIMBAHERA BIJAIPUR - KANERA LINE <b>(9.7659 Ha)</b>
26	उ.व.सं. प्रतापगढ़	127.84	REORGANIZATION OF UWSS PRATAPGARH (RAJ) <b>(17.67 Ha)</b>
			Development, operation and maintenance of 132 kv transmission line for evacuation of 126 MW wind energy from 132/33 kv substation of Welspun to RRVN 132/33 KV Pratapgarh GSS. Welspun Renewables Energy Pvt. Ltd. in Pratapgarh <b>(26.426 ha)</b>
27	उ.व.सं. उदयपुर	21.06	220 KV DOUBLE CIRCUIT PRATAPGARH-CHITTORGARH LINE WITH ONE CIRCUIT VIA 220 KV GSS NIMBAHERA <b>(19.824 Ha)</b>
			765 KV D/C BANASKANTHA - CHITTORGARH TRANSMISSION LINE
कुल योग		1461.07	

80/

**Plantation of Medicinal/Dwarf plants under Electricity transmission line proposed for APO 2019-20**

S.NO.	Name of Division	Proposal Detail	Area(Ha.)	Amount to be allotted (Rs in lakh)
1	Dcf Bikaner	132 KV S/C Loonkaransar associated with 132 KV GSS Shekhsar Transmission Line	0.1136	0.26696
2	Dcf Bikaner	400 KV D/C Suratgarh to Bikaner Transmission Line	2.9624	6.96164
3	DCf Bundi	400 KV D/C line from Kota LILO point to Jaipur South Gantry	10.336	24.2896
4	DCf Kota	LILO of 132 KV SC Mahaveer Nagar Deoli Manjhi Line associated with 220 KV Ranpur GSS.	21.6661	50.915335
5	DCf Barmer	400 KV D/C Jaisalmer-2 to Barmer Transmission Line	0.0736	0.17296
6	DCf sirohi	220 KV SC SIROHI PINDWARA LINE	12.35	29.0225
7	DCf Alwar	Construction of 400 KV double circuit neemrana dhonanda transmission Line	0.766	1.8001
8	DCf sikar	construction of 132 KV D/C LILO LINE for under construction 132 KV GSS Sanwali Road, Sikar from Existing 132 KV S/C Sikar Ranoli, Line	0.3132	0.73602
9	DCf Bundi	400 KV S/C Line Extending from 765/400 KV GSS Anta to 400 KV/220KV GSS PGCIL,S Kota	19.7432	46.39652
10	DCf Pratapgarh	220 KV Double Circuit Pratapgarg-chittorgarh line with one circuit via 220 KV GSS Nimbahera	19.824	46.5864
11	DCf BHARATPUR	400 KV SC TL from Alwar to Hindaun by Aravalli Transmission Service Co.Ltd. in Bharatpur	0.294	0.6909
12	DCf ALWAR	PGCIL 66 KV Earth electrode T/L at HVDC Bhiwadi SS in Alwar	12.075	28.37625
13	DCf JAIPUR	PGCIL 400 KV DC Agra - Sikar TL (1.932 Ha, including re-diversion of 0.184 ha of PF of NH-8) in Jaipur	1.932	4.5402
14	DCf UDAIPUR(N)	220 KV D/C LILO for Amberi in Udaipur (N)	0.75	1.7625
15	DCf PRATAPGARH	Development, operation and maintenance of 132 kv transmission line for evacuation of 126 MW wind energy from 132/33 kv substation of Welspun to RRVPNL 132/33 KV Pratapgarh GSS. Welspun Renewables Energy Pvt. Ltd. in Pratapgarh	2.416	5.6776
16	DCf KARALI	PGCIL 765 KV T/L Gwalior to Jaipur in Karauli (72.42 ha)	72.42	170.187
17	DCf Chittorgarh	220 KV double curcirt praratgarh- Chittorgarh line with one circuit via 220 KV GSS nimbahera	19.824	46.5864
18	DCf Chittorgarh	132 KV Nimbahera Bijaipur- Kanera Line	9.7659	22.949865
19	DCf CHURU	132 KV S/C Sikar Laxamangarh Fatehpur Ratangarh Transmission line District Sikar And Churu	0.1856	0.43616
		<b>TOTAL</b>	<b>207.8106</b>	<b>488.35491</b>

De/

## Area Specific demand for Medicinal/Dwarf plant plantation under

S.NO.	Name of Division	Proposal No.	Area(Ha.)	Proposal Detail	Budget to be allocated as per Model submitted by DFO for year 2019-20 (Rs)
1	Ajmer	23657/2017	0.201	765 KV DC chittorgarh - Ajmer transmission line part-III	150000
2	Jaipur (N)	16549/2015	8.365	220 KV transmission line Manoharpura	1100000
3	Ajmer	14693/2015	0.573	Madar pahad- mahuha beed transmission line	1393709.53
4	Ajmer	14545/2015	0.5613	33 KV transmission line from chandberdal nagar to CRPF	857107
		TOTAL	9.7003		3500816.53

Dr.



PLANTATION OF 100 PLANTS in lieu of diversion of forest land due to petrol pump/ water projects/ roads.					
S.N.	Category	Name of division	Name of project	Diverted area (in Hac.)	Condition imposed by MOEF
					Plant
1	Petrol Pump		Hindustan Petroleum Corporation Ltd. Retail Outlet (LHS)	0.1421	100
2	Petrol Pump		Proposed INDIAN OIL Retail Outlet on Fatehpur Circle to 4 KM Towards Ratangarh Road NH-11 (RHS)	0.2145	100
3	Petrol Pump		Proposed ESSAR OIL Retail Outlet (LHS)	0.1439	100
4	Petrol Pump		Construction of Approach Road for proposed IOCL pump	0.1294	100
5	Petrol Pump		Proposed ESSAR OIL Retail Outlet	0.115	100
6	Petrol Pump		Proposed ESSAR OIL Retail Outlet	0.13	100
7	Petrol Pump	Jalore	HPLC Proposed retail outlet at village Parwa, NH-15 Distt. Jalore	0.0963	100
8	Petrol Pump	Jodhpur	Proposed Retail Outlet (Petrol Pump) on Khasra no. 84/12 at Village Kalra, Tehsil Phalodi, Dist. Jodhpur on NH 15(Phalodi -Jaisalmer road),on KM 180/534.50 to 180/574.50 Tehsil: Phalodi Dist. Jodhpur, RAjasthan The retail outlet is proposed by M/s. Bharat Petroleum Corporation Ltd.	0.126	100
9	Petrol Pump	Nagour	Diversion of 0.0996hectare forest land for construction of approach road for a proposed retail outlet of Bharat Petroleum Corporation Limited along the SH-7, village Darapura khasra no. 74/1, Tehsil Parbatsar, Distt. Nagaur, (Rajasthan) At Chainage no. 43/763 to 43/816 LHS.	0.0996	100
10	Petrol Pump	Sawai Madhopur	New ESSAR RETAIL OUTLET AT VILLAGE BHERUNDA	0.1513	100
11	Drinking water	Ajmer	RCC overhead service reservoir at Bhopana Ka Bara in Ajmer City	0.1075	100
12	Transline	Bharatpur	400 KV SC TL from Alwar to Hindaun by Aravalli Transmission Service Co.Ltd. in Bharatpur	0.294	100
13	PWD		Construction of road from Chiplata - Ganeshwar road 6 km to Raju ka gwar km 0/00 to 3/200	0.7	100
14	Road	karauli	PWD Widening of Ghati portion of 4 Km. Todabhim - Balaji road (MDR - 142) in Karauli	0.5375	100
15	School	Sikar	Education Deptt. Construction of Sr. Sec. School building at Malkeda in Sikar	0.9437	100
16	Road	Sikar	PWD Construction of road from MDR 114 km 11 to Dewlodi km 0/0 to 2/800 in Sikar	0.57	100
17	Road	Sikar	PWD Construction of missing link road from Chipalata - Ganeshwar km 6 to Hirwala km 0/0 to 0/900 in Sikar	0.6	100
18	Road	Sikar	PWD Construction of road from Raipur-Patan-Jaitpura to Gadratta km 0/0 to 2/0 in Sikar	0.73	100
19	Road	Barmer	BPCL A/R for petrol pump (Sh. Bhagwan Dan Charan) at Vill.- Jalipa, Jaisalmer - Barmer road RHS of NH-15 km. 142/497.26 to 142/537.50 , Barmer	0.036	100
20	Road	Nagour	IOC A/R for petrol pump (Sukhram Choudhary) on NH-65 km. 180.874 LHS, vill. Chugawas, Nagaur	0.0204	100
21	Road	Barmer	IOC A/R for petrol pump (Rukhmani Devi) on NH-15 km. 248.646 LHS, vill. Berigaon, Teh. Gudamalani, Barmer	0.0651	100
22	Road	Bikaner	IOC A/R for petrol pump (Sh. Ajay Pareek) at Khasra No. 1383/1121, Vill./ tehsil - Shri Dungargarh, on Agra - Bikaner RHS of NH-11 Ch. 490 / 791 - 490 / 837, Bikaner	0.057118	100
23	Road	Jodhpur	NHAI Upgradaion of Jodhpur - Pokaran section of NH-114 km. 11 to 175.433, Jodhpur	0.611	100
24	Drinking water	Sikar	PHED Drinking water tank & laying of pipe line in vill. - Mandoli, Nimera, Teh.- Dantaramgarh , Sikar	0.2212	100

25	Transline	udaipur	220 KV D/C LILO for Amberi in Udaipur (N)	0.75	100
26	Road	Bhilwara	Final sanction of diversion of land 0.745 hac widening and strengthen of existing highway Bheem Gulabpura NH 148 D	0.783	100
27	Road	Ganganagar	IOC A/R for petrol pump (Smt. Madhu Bhatia) at Chak 5 DBN, Vill.-Bhagwanagarh, teh.-Suratgarh on NH-15 km. 202.22 - 202.265 LHS in Ganganagar	0.096	100
28	Others	Sikar	Final sanction of diversion of forest land 0.16 hac in Construction of Eco Environment Center in Sikar	0.16	100
29	Road	Nagour	HPCL Proposed Retail outlet at Khasra No 549/216 Village Sathani Tehsil Riyabadi Dist Nagaur on NH 89	0.1099	100
30	Road	Bikaner	Construction of Approach Road for Proposed Indian Oil Corporation Ltd. Retail Outlet along the NH-15, between Chainage 76/805.00-76/855.00 LHS, Part of Khasra No.334/52, at village-Ladekhan (Nayagaon), Tehsil-Kolayat, District-Bikaner (Rajasthan)	0.127805	100
31	Irrigation	Ajmer	Hydraulic Improvement of feeders of Buda puskar Sarovar	0.9915	100
32	Road	Bikaner	Proposed Road Alignment for "Construction of Approach Road for Proposed INDIAN OIL CORPORATION LIMITED Retail Outlet on Jaipur - Bikaner Road (NH-11) between KM . Stone 535 to-538 on RHS (Ch.536.129, RHS), Khasra No. 629/2 & 629/3 at village-Norangdesar, Tehsil & District-Bikaner (Rajasthan)".	0.1202	100
33	Transline		Development, Operation & Maintenance of 33 kV Transmission Line	0.7845	100
34	Road	Barmer	Proposed HPCL Retail outlet at village Bhaduo ki Beri khasra no. 211/2,211/12, on Barmer - Sanchoore road chainage 225/913 to 225/953(RHS), Tehsil Dhorimana Distt. Barmer	0.0979	100
35	Road	Nagour	Diversion of 0.1244hectare forest land for construction of approach road for a proposed retail outlet of Bharat Petroleum Corporation Limited along the ODR-1, village Solaya khasra no. 117 Tehsil Nawa, Distt. Nagaur, (Rajasthan) At Chainage no. 15/608.74 to 15/643.74 on Sikar Data Ramgarh road.	0.1244	100
36	Transline	Ajmer	Construction of 33 KV S/C Existing Transmission Line from Madar To Shastri Nagar	0.573	100
37	Road	Ganganagar	Diversion of 0.1441 Hac. forest land in favor of Essar Oil Limited for construction of approach road in village Chak 7 BLMA tehsil Vijaynagar District ganganagar	0.1441	100
38	Road	Ganganagar	Diversion of 0.1502 hac. of forest land in favor of Essar Oil Limited for construction of approach road in Suratgarh - Sriganganagar road NH 15	0.1502	100
39	Road	Alwar	Widening of Road from Katighati to Ahinsha Circle, District-Alwar (Rajasthan)"	0.907	100
40	Road	Nagour	CONSTRUCTION OF APPROACH ROAD FOR SETUP OF A NEW RETAIL OUTLET OF BHARAT PETROLEUM CORPORATION LIMITED ALONG SH-7 AT VILLAGE BAKLIA,CHAINAGE 136/924 TO 136/964 LHS , TEHSIL LADNUN , DISTT. NAGOUR	0.1053	100
41	Road	Bharatpur	"Construction of Gravel Road from Deeg-Sikri Road (Near Narega Bhawan, Gram-Panchayat- Ulanda) to Bansoli village, Tehsil-Kaman, District-Bharatpur (Rajasthan)	0.924	100
42	Road	Bikaner	Proposed Retail Outlet of M/s. Bharat Petroleum Corporation Ltd. on Killa no. 22/1 & 23/1 of Murba No:129/16 along NH-15 at Chainage km 123/442.708 to 123/493, Village: Arjansar in the Tehsil: Lunkaransar, District: Bikaner, State: Rajasthan	0.1388	100
43	Road	Bikaner	Diversion of 0.1510 hectare forest land for construction of approach road for a proposed retail outlet of Bharat Petroleum Corporation Limited along the NH-15 (BIKANER-GANGANAGAR ROAD), village Lunkaransar kila no. 8,9,10,11,12 of chak no 280, Tehsil Lunkaransar, Distt. Bikaner (Rajasthan)	0.151	100
44	Road		Access to fuel station from NH-15	0.064	100
45	Road	Nagaur	CONSTRUCTION OF APPROACH ROAD FOR SETUP OF A NEW RETAIL OUTLET OF BHARAT PETROLEUM CORPORATION LIMITED ALONG SH-19 AT VILLAGE ROLL,CHAINAGE 16/659 TO 16/694 LHS , TEHSIL JAYAL , DISTT. NAGOUR	0.10375	100
46	Transline	Ajmer	Erection of 33 KV line work of CRPF S/S to Chandravadai Nagar S/S.	0.5613	100

AR

47	Road	Nagour	Diversion of 0.1501 hectare forest land for construction of approach road for a proposed retail outlet of Hindustan Petroleum Corporation Limited along the SH-7, village Shekha Basni khasra no. 497/97, Tehsil Didwana, Distt. Nagaur, (Rajasthan) Between k.m. stone 107/862.50-107/826.	0.1501	100
48	Road	Ganganagar	Construction of Approach Road for Proposed INDIAN OIL CORPORATION LIMITED Retail Outlet on Sri Vijaynagar-Rai Singhnagar Road (MDR-115) between KM. Stone 5 -6 (Ch.5.040-5.065), Khata No. 29, P.No. 186/405, Murba No. 36, Killa No.5 at village-7 BLM 'A', Tehsil - Sri Vijaynagar & District-Sri Gangana	0.105051	100
49	Transline	Sikar	132 KV S/C Sikar Laxamangarh Fatehpur Ratangarh Transmission line District Sikar And Churu	0.1856	100
50	Petrol pump	Bikaner	Proposed Road Alignment for "Construction of Approach Road for Proposed INDIAN OIL CORPORATION LIMITED Retail Outlet on Bikaner - Ganganagar Road (NH-15) between KM . Stone 118 to 119 on LHS (Ch.118.930, LHS), Khasra No. 362/249/118 at village- Chak Bhanwariya, Tehsil - Lunkaransar & District-Bikane	0.1137	100
51	Petrol pump	Nagour	Diversion of 0.0996 hectare forest land for construction of approach road for a proposed retail outlet of Bharat Petroleum Corporation Limited along the SH-7, village Darapura khasra no. 74/1, Tehsil Parbatsar, Distt. Nagaur, (Rajasthan) At Chainage no. 43/763 to 43/816 LHS.	0.0996	100
52	Petrol pump	Ganganagar	Construction of Approach Road for Proposed HPCL Retail Outlet along the Shri Vijay Nagar to Rai Singh Nagar Road (M DR-115) at Killa No. 14 &15, 29 G.B (A) Chainage 2/610, 2/645 LHS, Tehsil-Sri Vijay Nagar, District-Sri Ganganagar (Rajasthan)"	0.084	100
53	Water		CHAMBAL-BHILWARA WATER SUPPLY PROJECT PHASE-II PACAKAGE-I	0.525	100
54	Road		Proposed Essar Oil Ltd. Retail Outlet	0.12608	100
55	Road		Proposed Indian Oil Corporation Ltd. Retail outlet.	0.05838	100
57	Road		IOCL New Retail outlet at villae Alay Distt Nagaur	0.122	100
58	Road		New BPCL retail outlet at village Manglana Nagor	0.1951	100
59	Road		Proposed Indian Oil Corporation Ltd. Retail Outlet (Kisan Sewa Kendra)	0.0335	100
60	Road		Annapurna mataji temple road construction	0.63	100
61	Water		Laying of DI pipe line from RGLC 177.5 RD Tinwari - Mathaniya - Osian - Baori - Bhopalgarh	0.388	100
62	Petrol pump		Proposed Essar Oil Ltd. Retail Outlet FP/RJ/Road/20133/2017	0.13011	100
63	Petrol pump		Proposed Essar Oil Ltd. Retail Outlet FP/RJ/Road/21580/2017	0.115	100
64	Petrol pump		Proposed Hindustan Petroleum Corporation LTD Retail OutletFP/RJ/ROAD/29398/2017	0.0593	100
65	Road		Amawra to Dungarpatti FP/RJ/ROAD/15171/2016	0.91	100
66	Road		HPCL Proposed Retail Outlet at village Parawa, NH-15, Distt. JaloreFP/RJ/ROAD/12912/2015	0.09628	100
67	Transline		765 KV D/C Chittorgarh-Ajmer Transmission Line part-III FP/RJ/TRANS/23657/2017	0.201	100
68	Petrol pump		New ESSAR Retail Outlet at Village Paboothal Tehsil & District NagaurFP/RJ/ROAD/23157/2016	0.1532	100
69	Petrol pump		New ESSAR Retail Outlet at Village Nimod Tehsil Didwana District NagaurFP/RJ/ROAD/23232/2016	0.1294	100
70	Petrol pump		Proposed ESSAR OIL Retail Outlet (LHS)FP/RJ/ROAD/26856/2017	0.1234	100
71	Petrol pump		NEW ESSAR RETAIL OUTLET AT VILLAGE DHUNDHWALO KI DHANI TEHSIL & DISTRICT NAGOUR FP/RJ/ROAD/20238/2016	0.1454	100
72	Petrol pump		Construction of Approach Road for Proposed Indian Oil Corporation LtdFP/RJ/ROAD/23967/2017	0.129	100
			<b>Total</b>	<b>19.81747</b>	

De,

Demand of 6feet wall in APO 2019-20					
क्र.सं.	कार्यालय का नाम	Ecorestoration and protection of forest area by construction of pucca wall (6 feet height (Rmt)	Site Location Details	NPV (Wildlife Protection & Management)	
				GPS Coordinates	
				Latitude (N)	Longitude (E)
1	उ.व.सं. सीकर	2000	shakambhari Conservation Reserve, Sikar (Declared Protected area in year 2012)	N 27.63327	E 75.39671
				N 27.62578	E 75.39403
				N 27.62764	E 75.40363
				N 27.63028	E 75.40547
2	उ.व.सं. जैसलमेर	5000	Forest Block Karahjod थईयात-हमीरा सोनू के मध्य बडी रेल लाईन विछाने हेतु वन संरक्षण अधिनियम 1980 के अन्तर्गत 42.06 हे० वन मूमि का प्रत्यावर्तन ( ) प्रकरण में कुल 21000 र.मी. पक्की चार दीवार हेतु यूजर ऐजेन्सी द्वारा केम्पा मद में राशि जमा की गई है। कुल 21000 र.मी. में से 5000 र.मी. कार्य वर्ष 2019-20 में करवाया जाना प्रस्तावित है।	N 27°05'21.65"	E 70°59'21.31"
3	उ.व.सं. वन्य जीव भरतपुर	5000		N 26°49'205"	E 077°25'403"
				N 26°49'801"	E 077°25'093"
				N 26°50'161"	E 077°24'973"
				N 26°48'810"	E 077°25'687"
				N 26°50'146"	E 077°24'975"
				N 26°50'192"	E 077°24'445"
				N 26°50'549"	E 077°24'196"
				N 26°52'380"	E 077°23'704"
				N 26°56'874"	E 077°29'783"
				N 26°56'977"	E 077°29'719"
N 26°56'990"	E 077°29'702"				
N 27°11'811"	E 077°30'55.3"				
4	उ.व.सं. एवं उ.क्षे.नि (प्रथम) रण. बाघ परि. सवाईमाधोपुर	10000		N 26°07'5.02"	E 76°38'0.68"
				N 26°06'0.54"	E 76°37'44.0"
				N 26°05'4.38"	E 76°46'50.36"
				N 26°4'52.08"	E 76°45'48.76"
				N 26°09'41.14"	E 76°32'38.88"
				N 26°9'57.76"	E 76°33'00.91"
				N 26°2'30.23"	E 76°37'36.98"
				N 26°1'49.58"	E 76°38'25.12"
				N 25°56'31.48"	E 76°22'17.08"
				N 25°56'10.56"	E 76°22'42.40"
N 25°59'10.73"	E 76°22'25.93"				
N 25°59'32.66"	E 76°22'15.34"				
5	उ.व.सं. एवं उ.क्षे.नि (द्वितीय) रण. बाघ परि. करौली	5000	Gerehar wall	N 26°14'37.8"	E 76°42'34.2"
				N 26°12'07.18"	E 76°42'34.22"
6	उ.व.सं. वन्य जीव जोधपुर	2000	Dangiyaw wall 400 Mtr.	N 26.26596	E 073.28502
			Sathin wall 400 Mtr.	N 26.46667	E 073.57232
			Lohawat wall 600 Mtr.	N 26.97991	E 072.60040
			Jambha wall 200 Mtr.	N 27.31535	E 072.51514
			Dechu wall 300 Mtr.	N 26.77095	E 072.33492
			Khara wall 100 Mtr.	N 27.02215	E 072.12388

7	उ.व.सं. वन्य जीव बीकानेर	5000	Jorbeer conservation Reserve	N 27°57'11.5"	E 73°21'58.3"
				N 27°55'57.7"	E 73°21'58.7"
				N 27°55'52.7"	E 73°21'05.1"
				N 27°55'04.9"	E 73°21'48.9"
				N 27°55'08.7"	E 73°21'58.4"
				N 27°55'02.6"	E 73°22'09.8"
				N 27°55'04.9"	E 73°22'11.3"
				N 27°55'05.5"	E 73°22'12.1"
				N 27°55'04.9"	E 73°22'16.7"
				N 27°55'03.9"	E 73°22'18.5"
				N 27°55'56.8"	E 73°21'05.0"
				N 27°55'56.8"	E 73°21'03.3"
				N 27°55'56.8"	E 73°21'04.4"
				N 27°58'8.8"	E 73°23'34.9"
N 27°58'10.3"	E 73°24'31.0"				
N 27°57'45.7"	E 73°21'58.3"				
N 27°58'25.2"	E 73°21'59.9"				
8	उ.व.सं. वन्य जीव आवू पर्वत सिरौही	5000	Reshma Deva ke Ghar ke samne phulabai kheda 2 ka	N 24°38'41.89"	E 72°51'56.89"
			Niravali Nadi se sagdvada Nala 1 km	N 24°36'50.55"	E 72°50'18.86"
			Patoliya se Telpi 1 km Anadra	N 24°42'58.22"	E 72°45'19.18"
			Maha Kali Mandir Ke pass Todapaldi 1 Km	N 24°31'20.50"	E 72°36'45.12"
			Dhanera Anadra 1 KM	N 24°34'38.9"	E 72°38'38.5"
9	उ.व.सं. वन्य जीव, जयपुर	5000	घोरेद (2000 र.मी. )	N 27°03'527"	E 76°06'381"
			हरिसम पुरा (2000 र.मी. )	N 27°04.19'84"	E 76°06'52.17"
			नांगल तेज सिंह (1000 र.मी. )	N 27°07'16.2"	E 76°08'00.2"
			Dharampura to Akbarpur Johad (1000 rmt)	N 27.252919	E 76.303585
10	उ.व.सं. एवं उ.क्षे.नि. बाघ परि. सरिस्का अलवर	10000	Range Alwar Buffer Midya Sarpanch khet to Prahlad Yadav Umrain ki or (1000 rmt)	N 27.304604	E 76.34288
			Range Alwar Buffer Dhal Pedi to Baran Liwari Temple (750 rmt)	N 27.308876	E 76.34738
			Range Alwar Buffer Naka Hamirpur to Oda Ghati ki or (750 rmt)	N 27.42216	E 76.28377
			Range Alwar Buffer Raipura Bal to Gopalpura (2000 rmt)	N 27.19200	E 76.18590
			Range Sariska Jatwana G to F (1500 rmt)	N 27.12498	E 76.338707
			Range Ajabgarh Ramkishan Meena ki khet to Bhagori Riwir (2000 rmt)	N 27.162553	E 76.23396
			Range Tehla Beravas old wall se aage (1000 rmt) Range Talvriksh	N 27.30119	E 76.23083
			11	उ.व.सं. वन्य जीव चिडियाघर, जयपुर	2500
Khurad to Sisyawas Amer 54 Forest Block	N 27°01'27.5" to 27°00'30.4"	E 75°51'23.0" to 75°50'18.5"			

2/2

12	उ.व.सं. वन्य जीव, कोटा	3500	Range (jatpur) office to piplya road	N25.36'17.5"	E 75.58' 29.6"
			Bander mutha (Bhainsroadgarh)	N24.56'357"	E 075.27' 214"
			Barapati A (Sherghar)	N24.45'33.32" N24.44'27.13"	E 76.24' 40.77" E 76.27' 23.46"
			Akoda to Rameshwer gate (Ramgarh)	N25.31'41.23" N25.32'26.54"	E 75.39' 57.12" E 75.41' 30.38"
13	उ.व.सं. वन्य जीव चम्बल अभ्यारण्य सवाई माधोपुर	4000	Ram Sagar (3000 Rmt.)	N 263412	E 772644
14	उ.व.सं. वन्य जीव उदयपुर	3000	Keshar Bagh (1000Rmt.)	N 266638.91	E 778233.35
			Wild Life Sanctuary Jaisamand	N 24°14'36.07"	E 073°56'49.1"
15	उ.व.सं. वन्य जीव चित्तौडगढ़	3000	Pulwari ki Nal	N 24°15'06.9"	E 073°56'38.3"
			Hari Singh Khera (500 Rmt.)	N 24°20'08.06"	E 74°31'23.00"
			Pipliya (1000 Rmt.)	N 24°05'46.25"	E 74°32'14.11"
			Rana (500 Rmt.)	N 24°13'15.11"	E 74°29'33.2"
16	उ.व.सं. वन्य जीव राजसमंद	10000	Panchaguda (1000 Rmt.)	N 24°09'2.65"	E 74°28'58.50"
			Kumbhalgarh -todegarh Aravali Sanctuary		
			Kadech	N 24°52'32.8"	E 73°16'16.9"
				N 24°51'12.8"	E 73°16'12.0"
			khejdi wala	N 25°08'08.2"	E 73°26'55.5"
			Kalu bhai ka oda se latada tak	N 25°06'36.6"	E 73°21'12.36"
				N 25°06'53.34"	E 73°21'23.16"
			Alsipura se shitla mata tak	N 25°10'32.27"	E 73°30'22.8"
			Bagoi closeurse arjiya mod	N 25°22'18.8"	E 73°21'12.36"
				N 25°22'08.7"	E 73°39'34.0"
			Chatriya (karwada se bhagoda)	N 25°32'51.75"	E 73°46'40.53"
			bada guda rodavas	N 25°50'90.9"	E 74°55'44.1"
			Seerma	N 25°50'.47.6"	E 74°02'19.2"
jamuda	N 25°43'.78.9"	E 74°54'26.00"			
कुल योग		80000			

De

Demand of APO 2019-20

		(2) Habitat Improvement in and around Protected Area/conservation reserve/potential wild life area					
क्र.सं.	कार्यालय का नाम	a) Anicut type III / guzzlers / tankas / water	a) Location details	GPS	b) Anicut type II / guzzlers / tankas / water bodies (nos.)	a) Location details	gps
2	उ.व.सं. खुशपुर	7	Beed Jhunjhunni C.R.	1N28.09033 2.N28.09140 3.N28.08524 4.N28.08563 5.N28.09401 6. N28.09451 7.N28.09131	15	1.बगौली II 2.बन क्षेत्र कोट-II 3.बीह खुशपुर I 50 है 4.बीह खुशपुर II 50 है	E75.40197 E75.27207 E75.25367 E75.26557
6	उ.व.सं. वन्य जीव भरतपुर	2		1N26° 53'264" 2.N26° 56'6.32"	0		
7	उ.व.सं. एवं उ.को.नि (प्रथम) रण, बाघ परि. सर्वाइवापोपुर	5		1N26°12'75.02" 2.N26°7'35.4" 3.N25°50'4" 4.N25°53'36" 5.N26°05'33.9"	5		1N25°49'5" 2.N25°54'30" 3.N25°49'23" 4.N25°30'48" 5.N25°49'30"
8	उ.व.सं. एवं उ.को.नि (द्वितीय) रण, बाघ परि. करौली	4		1N26°14'54.3" 2.N26°10'40.8" 3.N26°06'31.1" 4.N26°14'25.6"	2		1N26°06'11.8" 2.N26°15'24.6"
9	उ.व.सं. वन्य जीव बीकानेर	3		1N27°57'05.4" 2.N27°55'17.9" 3.N27°57'25.9"	3		1N27°58'01.0" 2.N27°56'37.8" 3.N27°55'54.5"
10	उ.व.सं. वन्य जीव आबू पर्वत सिरोही	8	1. Saint Mary Type III 2. Rameshwar Nala Type III 3. Aja Mata Mandir Oriya II 4. Gaumukh Ke Niche II 5. Mukri Mata Mandir Ke Niche III Talari 6. veera Vati Nadi Panch deval 7. Pabu Dhanna Ke Ghar Ke piche 8 Sunset Point II	1N24 33 58 2.N24 38 36.4 3.N24 37 54 4.N24 34 41 5.N24 32 11.49 6. N24 36 50.96 7.N24 37 39.39 8.	5	1.Saint Mary Tiger Path Tanks 2. Honeymoon Point Tank 3. Hotel Jal ke Piche 4. Bhabha Parmanu Sansthan Ke Pass Gurushikar	1E.72 44.00 2.E72 42.02 3.E72 43 20 4.E72 45 241

AR

12	उ.व.सं. वन्यजीव कोटा	3	1. Kolgarh Choraha (Bhainsroadgarh) 2. Nahariya Hathi bethala (shergarh) 3. Bhopal ka nala (Ramghar)	N24.51.184 N24.41'07- N25.32'24"	E075.30.168 E076.32'39.1711 E75.43'44"	3	O+117:K17	1. N24.50.012 2. N25.33'42.86- 3. N24.43'17-41 4. N 25.29'48"	1. E075.29.594 2. E075.51'33.86 3. 76.30.1532 4. E75.47' 31
14	उ.व.सं. वन्य जीव चित्तौड़गढ़	3	1. Javdiya Juna 2. Pipiliya 3. panthaguda	1.24°00'57.84" 2.24°04'53.53" 3.24°13'908"	1.74°54'49.38" 2.74°33'01.66" 3.74°24'475"	0			
15	उ.व.सं. वन्य जीव राजसमंद	5	1. Aanvali ka kona jaya 2. Dani vada darvaja 3. lunava 4. Bijapur 5. Latara 6. Khajdi took 7. Hathi vadla 8. Gormgat 9. Barjal 10. Anicut patli nadi 11. Anicut rampol 12. Anicut har har mahadev 13. Hinglaj anicut 14. Sarwan anicut 15. Anicut thikan 16. Gallar daktia 17. Dabukdiya 18. Jogi doli 19. Aama khadra 20. Kurra	1.25°07'45.4" 2.25°08'56" 3.25°06'26.94" 4.25°01'33.23" 5.25°07'11.1" 6.25°22'01.5" 7.25°12'10.74" 8.25°38'22.8" 9.25°28'36.44" 10.25°32'52.12" 11.25°35'57.93" 12.25°43'15.22" 13.25°824044 14.25.77302 15.25°54'37.9" 16.25°51'20.9" 17.25°25'20.1" 18.25°25'13.4" 19.24°59'9.5" 20.24°59'8.6"	1. E73°31'49.6" 2. E73°35'51.1" 3. E73°21'5.7" 4. E 73°17'16.65" 5. E73°23'45.9" 6. E73°41'37" 7. E73°34'5.53" 8. E73°48'56.1" 9. E73°52'32.33" 10. E73°47'15.39" 11.73°49'06.75" 12.73°52'39.89" 13.E.73.983592 14.E74.05344 15.E.74°05'43.4" 16.E.74°06'15.08" 17.E.73°45'52.3" 18.E.73°46'49.4" 19.E.73°22'38.8" 20.E.76°22'22.0"	12	1. Meethi Bor 2. Sad na ghada 3. Choti odi 4. Barvadi 5. Umrana 6. visma 7. Padrada 8. Padrada I 9. Bor bavdi 10. Kher ka khet 11. Bijapur 12. sadri 13. Mandigargh 14. sewari 15. Bheru ji naal 16. Nimdi malavani 17. Radaji ki veri kot solnkiyan 18. Tegi 19. Sand mata 20. Pipli ki nal 21. kunda mata anicut 22. Mahadev nala 23. Hilla bhata 24. Keringa 25. Urokavan 26. Banaivan 27. Borwa 28. Sho kund naiko ka badiya 29. Athun 30. Jarsa gajjar	1.25°08'20.7" 2.25°11'5.6" 3. 25°11'2.4" 4.24°58'08.2" 5.24°55'8.08" 6. 24°55'02.01" 7.24°54'55.1" 8.24°54'03.3" 9. 24°21'0.1" 10.24°22'08.9" 11.25°25'0.48" 12. 25°08'10" 13.25°10'27.3" 14.25°04'35.2" 15. 25°19'47.1" 16.25°21'48.8" 17.25°23'03.20" 18. 25°26'44.3" 19.25°32'39" 20.25°27'58.2" 21. 25.799408 22.25.8106832 23.25°55'40.3" 24. 25°56'13.3" 25.25°52'25.4" 26.25°50'19.6" 27. 26°0'24.70" 28.25°53'5.00" 29.25°58'20.55" 30. 25.36766	1.73°33'52.3" 2.73°35'23.0" 3. 73°34'51.1" 4.73°22'46.9" 5.73°20'39.0" 6. 73°20'40.8" 7.73°70'31.9" 8.73°20'49.1" 9. 73°41'31.3" 10.73°44'18.6" 11.73°18'36.52" 12. 73°27'16.6" 13.73°30'38.5" 14.73°20'13" 15. 73°38'25.9" 16.73°39'52.2" 17.73°42'45.03" 18.73° 53'5.6" 19.74° 27.2" 20.73° 48'5.5" 21.73.982381 22.73.9731007 23. 74°03'49.5" 24.74°04'14.9" 25.74°06'42.0" 26.74°02'30.8" 27. 74°22'10.57" 28.74°16'58.74" 29.74°19'52.57" 30. 73.901215
	कुल योग	40				45			

021



S.N.	Name of Division	unit	Rescue Centers								Total.	wards		Total
			2010-11	2011-12	2012-13	2014-15	2015-16	2017-18	2016-17	2017-18				
1	उप वन संरक्षक अजमेर	nos	0.00	0.00	0.00	0.00	0.00	0.00	1.00	0.00	1.00	0.00	0.00	0.00
2	उप वन संरक्षक नागौर	nos	1.00	0.00	0.00	0.00	0.00	0.00	0.00	1.00	0.00	0.00	0.00	0.00
3	उप वन संरक्षक टोंक	nos	0.00	0.00	0.00	0.00	0.00	0.00	1.00	0.00	1.00	0.00	0.00	0.00
4	उप वन संरक्षक बीकानेर	nos	0.00	1.00	0.00	0.00	1.00	0.00	0.00	0.00	0.00	0.00	0.00	0.00
5	उ.व.सं. इ.गान.परि. स्टे- II बीकानेर	nos	0.00	0.00	0.00	1.00	0.00	0.00	0.00	0.00	1.00	0.00	0.00	0.00
6	उप वन संरक्षक चूरु	nos	0.00	0.00	1.00	0.00	0.00	0.00	0.00	0.00	1.00	0.00	0.00	0.00
7	उप वन संरक्षक श्री गंगानगर	nos	0.00	0.00	0.00	1.00	0.00	0.00	0.00	0.00	1.00	0.00	0.00	0.00
8	उप वन संरक्षक हनुमानगढ	nos	0.00	0.00	0.00	1.00	0.00	0.00	0.00	0.00	1.00	0.00	0.00	0.00
9	उप वन संरक्षक बाडमेर	nos	0.00	0.00	0.00	0.00	0.00	0.00	0.00	0.00	0.00	0.00	0.00	2.00
10	उप वन संरक्षक जालौर	nos	0.00	0.00	0.00	0.00	0.00	0.00	0.00	0.00	1.00	0.00	0.00	5.00
11	उप वन संरक्षक जोधपुर	nos	0.00	1.00	0.00	0.00	0.00	0.00	0.00	0.00	1.00	0.00	0.00	1.00
12	उप वन संरक्षक पाली	nos	0.00	0.00	0.00	0.00	0.00	0.00	0.00	0.00	0.00	0.00	0.00	0.00
13	उप वन संरक्षक सिरोंही	nos	0.00	0.00	0.00	0.00	0.00	0.00	0.00	0.00	1.00	0.00	0.00	0.00
14	उप वन संरक्षक सीकर	nos	0.00	0.00	0.00	0.00	0.00	0.00	0.00	0.00	0.00	0.00	0.00	0.00
15	उप वन संरक्षक बारंग	nos	0.00	0.00	1.00	0.00	0.00	0.00	0.00	0.00	1.00	0.00	0.00	0.00
16	उप वन संरक्षक झालावाड	nos	0.00	0.00	0.00	0.00	0.00	0.00	0.00	0.00	0.00	0.00	0.00	0.00
17	उप वन संरक्षक बांसवाडा	nos	0.00	0.00	0.00	0.00	0.00	0.00	0.00	0.00	0.00	0.00	0.00	0.00
18	उप वन संरक्षक प्रतापगढ	nos	0.00	0.00	0.00	0.00	0.00	0.00	0.00	0.00	1.00	0.00	0.00	0.00
19	उ.व.सं. एवं उ.क्षेत्रि. (ग्राम) रणथम्भौर बाघ परि. सवाईमाधोपुर	nos	0.00	0.00	0.00	0.00	0.00	0.00	0.00	0.00	1.00	0.00	0.00	0.00
20	उ.व.सं. एवं उ.क्षेत्रि. (दिलीय) रणथम्भौर बाघ परि. करौली	nos	0.00	0.00	0.00	0.00	0.00	0.00	0.00	0.00	1.00	0.00	0.00	0.00
21	उप वन संरक्षक वन्य जीव जोधपुर	nos	1.00	0.00	0.00	0.00	0.00	0.00	0.00	0.00	0.00	0.00	0.00	0.00
22	उ.व.सं. एवं उ.क्षेत्रि. बाघ परियोजना सारिस्का अलवर	nos	0.00	0.00	0.00	0.00	0.00	0.00	0.00	0.00	0.00	17.00	0.00	17.00
23	उप वन संरक्षक वन्य जीव कोटा	nos	0.00	0.00	0.00	0.00	0.00	0.00	0.00	0.00	1.00	0.00	0.00	0.00
24	उप वन संरक्षक वन्य जीव उदयपुर	nos	0.00	0.00	1.00	0.00	0.00	0.00	0.00	0.00	1.00	0.00	0.00	0.00
	<b>Total</b>		<b>2.00</b>	<b>2.00</b>	<b>5.00</b>	<b>3.00</b>	<b>2.00</b>	<b>17.00</b>	<b>31.00</b>	<b>17.00</b>	<b>8.00</b>	<b>25.00</b>		

AR

Demand of 4 feet wall in APO 2019-120		Site Location Details	GPS Coordinates
क्र.सं.	कार्यालय का नाम		
1	उ.व.सं. अजमेर	4000	Latitude (N) N 26°37'-2.98
2	उ.व.सं. भीलवाड़ा	2000	Longitude (E) E 74.53.624
3	उ.व.सं. नागौर	2500	E 74-59-25-98
4	उ.व.सं. टोंक	2000	E 74-42-42-94 E 77°02'26.7"
5	उ.व.सं. भरतपुर	4000	E 77° 18'1.09" E 77° 19'10.5" E 77° 17'5.43" E 77° 8'47.73" E 77° 14'10.4" E 77° 16'51" E 77° 23'26"
6	उ.व.सं. धौलपुर	4000	E 77° 05'23.5" E 77° 08'25.7" E 77° 08'1.4" E 77° 07'35.24" E 77° 08'6.16" E 77.54459 E 77.33501 E 77.18056 E 77° 42'16.33"
7	उ.व.सं. करौली	4000	E 77°02'26.7"
8	उ.व.सं. सवाई माधोपुर	2000	E 76°12'1096" E 76°08'986" E 76°37'16"

Demand of 4 feet wall in APO 2019-120			GPS Coordinates		
क्र.सं.	कार्यालय का नाम	Eco-restoration & protection of forest area by construction of Pucca wall fencing (4 ft height )specially in	Site Location Details	Latitude (N)	Longitude (E)
			Pucca wall Bhanwar 500 Mr.	N 26°39'16.1"	E 76°28'16.9"
			Pucca wall Amawra 1000Mr.	N 26°39'60.7"	E 76°32'14.7"
9	उ.व.सं. बीकानेर	2000	Forest Land Nal badi (2000 Rmt)	N 28.05099"	E 73.19373"
			61 RD KYD	N 73°07'1.12"	E 28°40'13.09"
			Dantor	N 73°24'02.12"	E 28°56'35.01"
			Beriyawali	N 72°37'46.06"	E 28°42'11.02"
			Chhattargarh	N 72°35'46.32"	E 28°40'15.19"
			Sattasar	N73°09'48.00"	E 28°40'07.03"
				72°35'15.03"	28°41'08.01"
11	उ.व.सं. चूरु	3000	Forest block Churu part A 1000 RMT 1-N 28.17.51.21, E 74.56.57.66, 2-N 28.17.29.66, E 74.56.54.90 -- Forest block Churu part B 1000 RMT 1-N 28.18.40.59, E 74.57.12.83, 2-N 28.18.43.43 E 74.58.41.82 ---Forest block Sardarshar 2000 RMT N 28.28.52.45 E 74.29.55.96- - Forest block Ratangarh 1060 RMT 1-N 28.04.42.29, E 74.36.21.13 2- N 28.04.28.89 E 74.35.57.94, -- Rorest block Gopalpura 2000 RMT 1-N 27.44.24. E 74.22.03 2-N 27.44.24 E 74.22.43		
14	उ.व.सं. बाड़मेर	4000	Forest Block Barmer Hilly-A, Junspatarasar, Bhingora, Bishala, Chohatan Sand Dune New Leeladhora, Shiv. Nursery Gudamalani PF. Payala Khurd, Sindhari Choshira, Sindhari, Mokalsar,		
			Forest Block kodyasar	N 26°30'52.42"	E 71°18'23.14"
			Forest Block Kojeri Nadi	N 26°58'14.95"	E 71°22'19.46"
15	उ.व.सं. जैसलमेर	4000	Forest Block Dholiya	N 27°01'47.98"	E 71°33'19.30"
			Forest Block Pokaran	N 26°54'46.39"	E 71°55'51.18"
17	उ.व.सं. जालौर	3000	Forest Land		
			दीवार निर्माण पाली थर	N 25°49'37.5"	E 73° 18'29.2"
19	उ.व.सं. पाली	2000	दीवार निर्माण बाम्बोलाई	N 25°51'54.1"	E 73° 23'46.6"
			दीवार निर्माण शबलपुत्र	N 26°52'27.1264"	E 74° 13'32.9502"

Dr.

Demand of 4 feet wall in APO 2019-120		Site Location Details	GPS Coordinates
क्र.सं.	कार्यालय का नाम	Eco-restoration & protection of forest area by construction of Pucca wall fencing (4 ft height )specially in	Latitude (N) Longitude (E)
20	उ.व.सं. सिराही	2000	N 27.04820 E 75.90175
21	उ.व.सं. जयपुर	4000	N 27.03987 E 75.80613
22	उ.व.सं. अलवर	5000	27.04736 E 75.82072
23	उ.व.सं. दोसा	3500	N 27°50'0.372" E 76°46'6.846" N 27°50'28.872" E 76°46'20.532" N 28°6'28" E 76°56'51" N 28°7'11" E 76°57'05" N 27°10.393" E 76°41.524"
24	उ.व.सं. जयपुर (उत्तर)	5000	N 27°32'10.54" E 076°32'19.81" N 27°32'16.62" E 076°32'29.63" N 27°32'25.84" E 076°32'32.22" N 27°32'36.62" E 076°32'29.09" N 27°32'41.68" E 076°32'25.90" N 27°23'43" E 075°53'10" N 27°23'46" E 075°53'16" N 27°24'8" E 075°58'60" N 27°24'17" E 075°58'0" N 27°21'29" E 076°56.52" N 27°21'34" E 075°56'53" N 27°7'55.92" E 076°0.24.02" N 27°11'23" E 075°47'32" N 27°12'14" E 075°48'45" N 27°14'02.9" E 075°21'26.9" N 27°12'43.94" E 075°50'27.64"
25	उ.व.सं. झुझुनू	1000	N 28.01260 E 75.42400
26	उ.व.सं. सीकर	2000	N 27.64378 E 75.84663 N 27.478027 E 75.903655 N 27.152227 E 75.153021

Ar

Demand of 4 feet wall in APO 2019-120		Eco-restoration & protection of forest area by construction of Pucca wall fencing (4 ft height )specially in	Site Location Details	GPS Coordinates	
क्र.सं.	कार्यालय का नाम			Latitude (N)	Longitude (E)
27	उ.व.सं. कोटा	2000	N 27.389180 N 27.616040 N 27.38270 N 27.612030 N 27.76625 N 27.73427 N 27.58163 N 27.56568 N 25°12'46" 25°13' 25°12'58" 25°12'29" 25°12'4" 25°11'41" 25°10'39" 25°11'15"	E 27.32016 E 75.453385 E 75.31165 E 75.452100 E 76.03700 E 75.95667 E 75.35443 E 75.33579 N N N N N N N N E E E E E E E	
28	उ.व.सं. बारां	2000	Misai Road Hindoli to Tokda Datuanda to Basoli Basoli to Ovan Bharta Bawari Range Bundi Range Nainwa	N 25.109812 N 25°34'40" N 25°43'774" N 25°42'383" N 25°16'30" N 25°27'21" N 25°40'41.59"	E 76.653125 E 75°29'36" E 75°41'151" E 75°37'404" E 75°40'29" E 75°36'09" E 75°56'57.93" 76.06778 76.09602
30	उ.व.सं. झालावाड़	2000	सतोल्या कोकन्दा Nandkua-4	24.61857 24.67367 N 24°81'007"	76.06778 76.09602 E 73° 40'279"
31	उ.व.सं. उदयपुर (उत्तर)	2000	Adiwali Barwadi Segra Bordi Magra Paga Kaler	N 25°01'860" N 24°36'400" N 24°34'379" N 24°36'206" N 24°36'392"	E 73° 24'829" E 73° 46'246" E 73° 47'055" E 73° 35'004" E 73° 36'414"
33	उ.व.सं. विलोडगढ़	2000	गन्धर्भ गंगारार	25.020418 25.063239	74.350947 74.599617

AR

Demand of 4 feet wall in APO 2019-120		GPS Coordinates	
क्र.सं.	कार्यालय का नाम	Site Location Details	
	Eco-restoration & protection of forest area by construction of Pucca wall fencing (4 ft height )specially in		
		Latitude (N)	Longitude (E)
		25°03'40"	75°7'7"
		24°59'37.584"	75°6'30.533"
		25°11'52'16"	74°89'02'46"
		24.956438	74.819507
		24°51'06.4"	75°26'30"
		24.840529	74.810863
		24.767724	74.769994
		24.809337	74.765236
		24°47'23"	75°44'31"
		24°47'50"	75°46'14"
		25.018123	75.343238
		24.862638	75.54551
		25°00'56"	75°29'06"
		24.7248311	74.777662
		24.7479619	74.7376969
		24.742489	74.494112
		24.897127	74.771668
		24.698592	74.543075
		24.663111	75.042663
		24°51'06.4"	75°26'30"
		24.56.25	75.23.50
		25.055771	74.368634
		N 23°44'09.40"	E 73°55'21.3"
		N 23°43'27.1"	E 73°48'51.9"
		N 23°40'41.38"	E 73°53'26.85"
		N 23°48'43.6"	E 73°51'23.4"
		N 23°89'56.01"	E 73°65'66.99"
		N 23°57'08.17"	E 73°92'91.75"
		N 23°35'8.13"	E 73°54'14.86"
		N 23°67'03.74"	E 74°11'01.68"
34	उ.व.सं. इंगरपुर	2000	

Dr

### Demand of 4 feet wall in APO 2019-120

क्र.सं.	कार्यालय का नाम	Eco-restoration & protection of forest area by construction of Pucca wall fencing (4 ft height) specially in	Site Location Details	GPS Coordinates	
				Latitude (N)	Longitude (E)
			करमेली बोडामली खलील बिलुडा मुगुडीया करीयामगरा दासगुडा भेंवरमाता राजलागढ़ गश्चेर	N 23.849869 N 23.5602792 N 23.8849301 N 23.9097222 N 23.859542 N 23°50'800" 24.121753 24.354807 23.946738 23.818778 23.819162 N 24°00'51.5" N 23°57'45.60" N 24°26'54.4" N 24°32'0.23" N 24°29'76.2" N 24°20'34.93"	E 73.76889 E 73.8028378 E 73.9737837 E 74.2341667 E 74.167968 E 73°36'010" 74.418903 74.697311 74.833757 74.572156 74.752037 E 74°12'50.78" E 073°50'23.06" E 073°54'11.2" E 73°37'27.24" E 073°20'93.2" E 073°22'04.8"
35.	उ.व.सं. प्रतापगढ़	2000	मानपुर हुडाबावजी भारेटा नानकी नाल हरणिया डगल अजयपुरा भीलवाड़ा	N 29.06616 N 29°17'36.35" N 29°10'34.98" N 29°30'43.96" N 23°57'45.60" N 24°26'54.4" N 24°32'0.23" N 24°29'76.2" N 24°20'34.93"	E 75.0953 E 74°34'26.66" E 74°20'15.88" E 74°27'34.53" E 74°29'34.13" E 74°23'60.17" E 74°12'59.11" E 74.223564 E 74°10'21" E 74°19'05.432" E 74°16'01" E 74°19'53.49" E 74°23'26.40"
40	उ.व.सं. हनुमानगढ़	1000	Bhadra, Sondri, Thalarka, Kohla	N 23°26'49.72" N 23°32'21.37" N 23°52'69.67" N 23°59'117" N 23.688695 N 23°29'36" N 23°31'08.207" N 23°22'21" N 23°25'13.70" N 23°23'45.08"	
41	उ.व.सं. बोंसवाड़ा	3000	सरवन डेरी 1000 आनन्दसागर की 1000 आमजिया रातरिया 500 पारखोलिया 500 तालिमखिया 500 बावाकुडा 500 शम्भुरा 500 राखोपाड़ 1000 नन्दीमारा 1000 करली 500		

DR

Demand of 4 feet wall in APO 2019-120		Site Location Details	GPS Coordinates	
क्र.सं.	कार्यालय का नाम		Latitude (N)	Longitude (E)
	Eco-restoration & protection of forest area by construction of Pucca wall fencing (4 ft height )specially in	सालीया 1000 पण्डवाल 2000 भगतील(घाटीपाडा)1000 जगन्मखोनीमाल कं. नं.23 अमरथुन 1000 बदलियानाडा(सिमखोर)1000 वनखण्ड कोलारीया 1000 वनखण्ड कोलारीया1000 संगार 1000	N 23°21'14.37" N 23°12'528" N 23°44'42" N 23°41'48.30" N 23°50'55.20" N 23°18'195" N 23°12'16.743" N 23°08'58"	E74°10'28.27" E74°16'694" E74°25'8.1" E74°28'19.10" E74°27'19.80" E74°53'062" E74°29'37.987" E74°27'36"
43.	ड.व.सं. श्री गंगानगर	NY.3 STR Office Boundary NY. 5 K 30 AS 1 KND 2 KLD (355 Head) 1 ANIM AS 10 RD IGNP 285 RD 330 RD 363 RD IGNP 300 RD BP Nirwana NY. Jaitsar	29.0207 29.057422 29.1138069 28.511384 28.831539 28.483776 29.1141 29.832 29.1071 29.067975 29.131211 29.480452 29.351004	73.07062 73.0710498 73.1599116 72.523169 72.746773 72.573783 73.3919 73.454 73.6371 73.573984 73.595693 73.764318 73.0666086
	कुल योग			
				90000

69

59



## Demand of APO 2019-120 as per DCF's Part (D)

क्र.सं.	कार्यालय का नाम	Forest Boundary Protection / Demarcation by erection of RCC Boundary Pillars (Nos.)
1	उ.व.सं. अजमेर	200
2	उ.व.सं. भीलवाड़ा	200
3	उ.व.सं. नागौर	0
4	उ.व.सं. टोंक	0
5	उ.व.सं. भरतपुर	0
6	उ.व.सं. धौलपुर	0
7	उ.व.सं. करौली	1000
8	उ.व.सं. सवाई माधोपुर	200
9	उ.व.सं. बीकानेर	0
10	उ.व.सं. इ.गा.न. परि. स्टेट-II बीकानेर	0
11	उ.व.सं. इ.गा.न. परि. स्टेट-I छतरगढ़	400
12	उ.व.सं. चुरू	50
13	उ.व.सं. श्री गंगानगर	0
14	उ.व.सं. हनुमानगढ़	500
15	उ.व.सं. बाड़मेर	500
16	उ.व.सं. जैसलमेर	0
17	उ.व.सं. इ.गा.न. परि. स्टेट-II जैसलमेर	500
18	उ.व.सं. जालौर	300
19	उ.व.सं. जोधपुर	0
20	उ.व.सं. पाली	0
21	उ.व.सं. सिरोही	200
22	उ.व.सं. जयपुर	0
23	उ.व.सं. अलवर	300
24	उ.व.सं. दौसा	100
25	उ.व.सं. जयपुर (उत्तर)	50
26	उ.व.सं. झुंझुनू	200
27	उ.व.सं. सीकर	300
28	उ.व.सं. कोटा	0
29	उ.व.सं. बारां	500
30	उ.व.सं. बूंदी	100
31	उ.व.सं. झालावाड़	2000
32	उ.व.सं. उदयपुर (उत्तर)	100
33	उ.व.सं. बांसवाड़ा	400
34	उ.व.सं. चित्तौड़गढ़	200
35	उ.व.सं. डूंगरपुर	177
36	उ.व.सं. प्रतापगढ़	100
37	उ.व.सं. उदयपुर	300
38	उ.व.सं. वन्य जीव भरतपुर	100
39	उ.व.सं. एवं उ.क्षे.नि (प्रथम) रण. बाघ परि. सवाईमाधोपुर	0
40	उ.व.सं. एवं उ.क्षे.नि (द्वितीय) रण. बाघ परि. करौली	100

0.3,

## Demand of APO 2019-120 as per DCF's Part (D)

क्र.सं.	कार्यालय का नाम	Forest Boundary Protection / Demarcation by erection of RCC Boundary Pillars (Nos.)
41	उ.व.सं. वन्य जीव जोधपुर	0
42	उ.व.सं. वन्य जीव बीकानेर	0
43	उ.व.सं. वन्य जीव आबू पर्वत सिरोही	0
44	उ.व.सं. वन्य जीव जैसलमेर	0
45	उ.व.सं. वन्य जीव, जयपुर	0
46	उ.व.सं. एवं उ.क्षे.नि. बाघ परि. सरिस्का अलवर	0
47	उ.व.सं. वन्य जीव चिडियाघर, जयपुर	0
48	उ.व.सं. वन्य जीव, कोटा	50
49	उ.व.सं. मुकुन्दरा राष्ट्रीय उद्यान कोटा	0
50	उ.व.सं. वन्य जीव चम्बल अभ्यारण्य सवाई माधोपुर	0
51	उ.व.सं. वन्य जीव उदयपुर	200
52	उ.व.सं. वन्य जीव चित्तौड़गढ़	100
53	उ.व.सं. वन्य जीव राजसमंद	200
54	उ.व.सं. अनुसंधान, जयपुर	0
55	उ.व.सं. एफ.टी.आई. जयपुर	0
56	प्र.मु. व.सं. वर्किंग प्लान	0
57	उ.व.सं., प्रशिक्षण जयपुर	0
58	उ.व.सं. सूचना प्रौद्योगिकी, जयपुर	0
<b>कुल योग</b>		<b>9627</b>

08,

## Forest Chowkies and office cum residence for range forest APO 2019-20

क्र.सं.	कार्यालय का नाम	Infrastructure development and construction of forest chowkies, Buildings for Forest protection and Management			
		a) forest Chowkies (Nos.)	Details	b) Office cum residence for Range Forest Officers (Nos.)	Details
1	उ.व.सं. अजमेर	1	Naka Beawar	0	
2	उ.व.सं. भीलवाड़ा	1	ढीकोला	0	
3	उ.व.सं. नागौर	0	—	1	डीडवाना
4	उ.व.सं. करौली	1	नाका कुडगॉव	0	
4	उ.व.सं. बीकानेर	0	—	1	लुणक रणसर
5	उ.व.सं. इ.गा.न. परि. स्टेट-II बीकानेर	1	730 RD Tanwarwala	0	
6	उ.व.सं. बाड़मेर	1	बिसारणिया	1	बालोतरा
7	उ.व.सं. जैसलमेर	1	Chhodiya	1	सम
8	उ.व.सं. इ.गा.न. परि. स्टेट-II जैसलमेर	1	1438 RD/ 245 RD/SMGS	0	
9	उ.व.सं. जालौर	1	Jaswantpura	0	
10	उ.व.सं. जोधपुर	1	वन खण्ड फलोदी खसरा नं. 613	1	Range Baap
11	उ.व.सं. पाली	1	अटपडा	0	
12	उ.व.सं. सिरोही	1	दोयतरा	1	सिरोही
13	उ.व.सं. अलवर	1	Bighota	0	
14	उ.व.सं. झुंझुनू	1	लोहार्गल	0	
15	उ.व.सं. कोटा	1	जाखडोन	0	
16	उ.व.सं. बारां	1	किशनगज	0	
17	उ.व.सं. बूंदी	1	गुढानाथवता	0	
18	उ.व.सं. उदयपुर (उत्तर)	1	Debari	0	
19	उ.व.सं. चित्तौडगढ़	0		1	Range Nimbhera
20	उ.व.सं. डूंगरपुर	1	Bichhiwara	0	
21	उ.व.सं. प्रतापगढ़	1	नाका सेमेलिया	0	
22	उ.व.सं. उदयपुर	1	भाणदा	0	
23	उ.व.सं. वन्य जीव भरतपुर	1	नाहरौली	0	
24	उ.व.सं. वन्य जीव बीकानेर	1	कोटडी	0	
25	उ.व.सं. वन्य जीव आबू पर्वत सिरोही	1	Oriya Naka	0	
26	उ.व.सं. वन्य जीव जैसलमेर	1	लोहारकी	1	स्याजलार
27	उ.व.सं. वन्य जीव, चम्बल अभ्यारण्य सवाई माधोपुर	1	रेडगंज	0	
28	उ.व.सं. वन्य जीव, कोटा	1	Bhawanipura Kolgarh	0	
29	उ.व.सं. वन्य जीव उदयपुर	1	कोदल दर्रा	1	मामेर
30	उ.व.सं. वन्य जीव चित्तौडगढ़	1	फुटीतलाई ग्यासपुर	0	
31	उ.व.सं. वन्य जीव राजसमंद	1	काछबली	1	भीम
32	उ.व.सं. अनुसंधान, जयपुर	1		0	
	कुल योग	30		10	

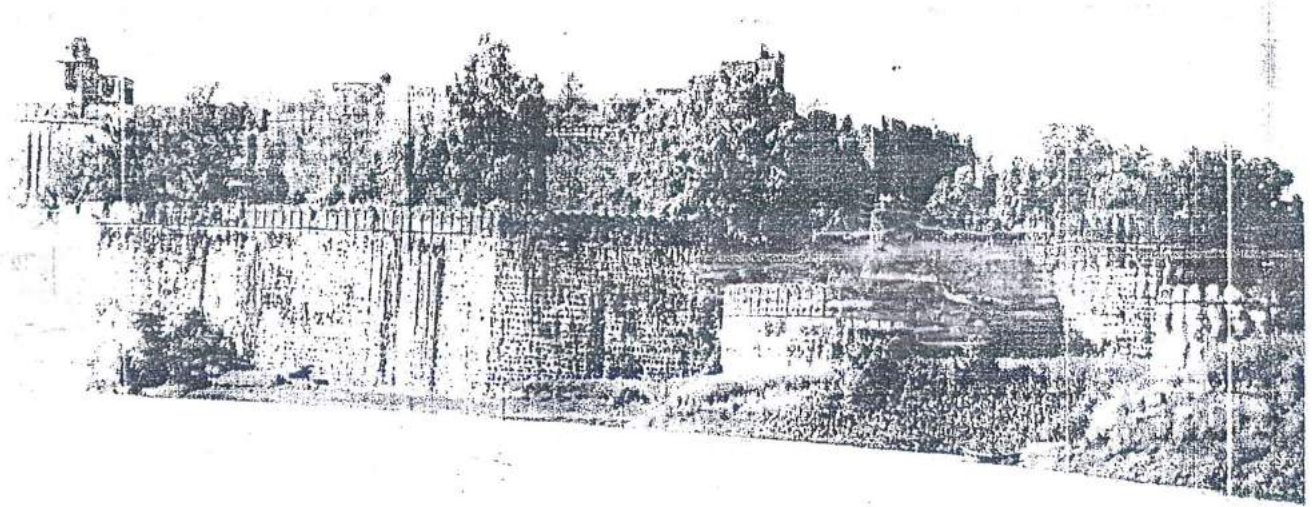

**OFFICE OF THE**  
**CHIEF WILDLIFE WARDEN,**  
**RAJASTHAN**

*R*

### **Background:-**

As per the conditions of Wildlife Clearance for construction of Parwan dam for major irrigation and drinking water supply project just outside Shergarh Wildlife Sanctuary Rajasthan as per the summary records of the 22<sup>nd</sup> meeting dated 10.05.2011, "User agency will deposit 5% of the project cost for the maintenance and protection of P.A.". Accordingly, an amount of Rs 121 crores was initially deposited in Rajasthan Protected Areas Conservation Society, which was later transferred to CAMPA. (Wildlife clearance & transfer letter attached as Annexure) It is proposed to utilize this money for the aforementioned purpose in the Shergarh Sanctuary. The major impetus is on protecting the Sanctuary by construction of 6' ft wall.

Since at some places the surrounding forests are contiguous to the Sanctuary, wall has been proposed on the boundary of these adjoining forests. The protection of these forests will lead to the protection of the PA.

### **1. Name and location:-**

Shergarh Wildlife Sanctuary with head quarter at Badora, Tehsil Atru is situated in Baran district of Rajasthan. It lies between 24°35' to 24°45' North latitude.

### **2. Legal Status:-**

The area of Sanctuary is 98.80 sq. km. it was declared Wild life sanctuary vide notification No प 11(35)राज/गुप-8/83 dated 30-July 1983

### **3. Map:-**

The sanctuary and the adjoining forests are shown in the map below

DR/

# Shergarh Sanctuary

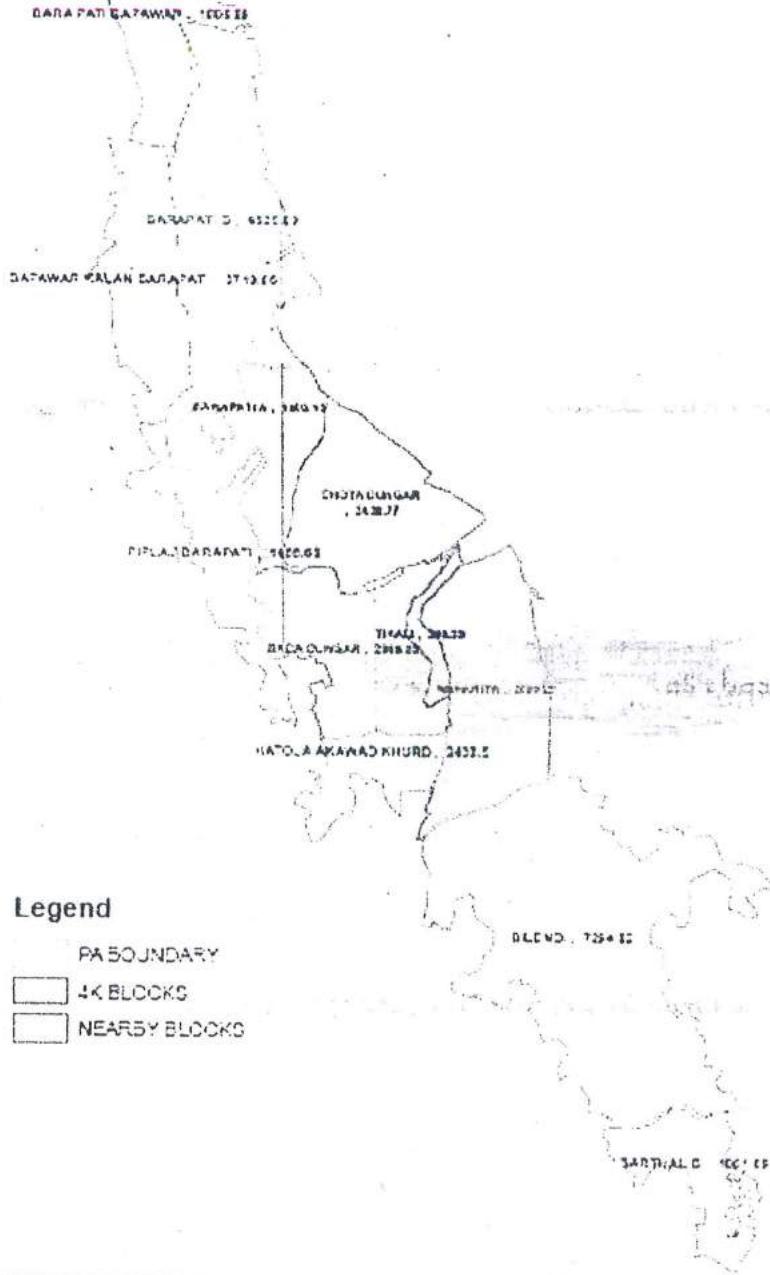

Handwritten mark resembling a stylized 'A' or 'B'.

#### 4. Area

The area details are as follows:-

SNO.	DIVISION	RANGE	BLOCK	LEGAL STATUS	AREA (Ha)	PERIMETER (Km)
1	WL KOTA	SHERGARH SANCTUARY	NAHARIYA	PROTECTED	2596.28	27.40
2	WL KOTA	SHERGARH SANCTUARY	TIKALI	PROTECTED	294.39	13.42
3	WL KOTA	SHERGARH SANCTUARY	BARAPATI A	PROTECTED	1602.13	31.23
4	WL KOTA	SHERGARH SANCTUARY	CHOTA DUNGAR	PROTECTED	2438.77	21.88
5	WL KOTA	SHERGARH SANCTUARY	BADA DUNGAR	PROTECTED	2949.03	30.89
					<b>9880.60</b>	
6	BARAN	CHHIPABAROD	BILENDI	PROTECTED	7294.82	63.77
7	BARAN	SHERGARH	BARAPATI B	PROTECTED	4535.69	41.42
8	JHALAWAR	KHANPUR	PILAJ BARAPATI	PROTECTED	1455.56	38.18
9	JHALAWAR	KHANPUR	PART OF HATOLA AKAWAD KHURD	PROTECTED	2433.5	21.12
10	JHALAWAR	KHANPUR	BAPAWAR KALAN BARAPATI	PROTECTED	3719.65	26.71
					<b>29025.43</b>	<b>302.60</b>
			OUTER BOUNDARY OF LANDSCAPE			196.67

#### 5. Proposed activities

The sanctuary and its contiguous forest areas in Baran and Jhalawar district are to be protected by 6 ft wall, in order to reduce the pressure on sanctuary. In the first year, it is proposed to construct 15 km 6' wall in the sanctuary and its adjoining forests in Baran district as given in the table.

In the coming years, apart from constructing the wall around the perimeter and habitat development, activities of voluntary relocation, water management and prey base improvement will also be undertaken.

*DP*

S.No.	Activities	Outlay 2019-20
1	Eco restoration and protection of sanctuary boundary by constructing 6' wall: 15 km	427.50
2	Eco restoration and protection of adjoining forest area by constructing 6' wall: 15 km	427.50
3	Water management including waterholes, SMC structures, etc	45.00
4	Habitat development	50.00
5	Miscellaneous including patrolling path along wall	50.00
	<b>Total</b>	<b>1000.00</b>

dy

  
26/1/11



PROPOSAL FOR DEVELOPMENT & WILDLIFE CONSERVATION  
WORKS  
in  
JAWAHARSAGAR SANCTUARY  
utilizing  
FUNDS RECEIVED AS PER CONDITIONS OF WILDLIFE CLEARANCE  
&  
DEPOSITED IN CAMPA FUND

OFFICE OF THE  
CHIEF WILDLIFE WARDEN, RAJASTHAN

## Background

One of the conditions of wildlife clearance granted on 10.05.2011 for the project "Laying of underground water supply pipeline of 2100 millimetra diameter through Chambal Bhilwara project through Jawaharsagar Wildlife Sanctuary Rajasthan" was that "The user agency will deposit 5% of the project cost for better management of sanctuary area."

Public Health Engineering Department (PHED), Government of Rajasthan initially submitted a proposal to divert 4.798 ha of forest land to supply drinking water facility in 9 towns and 1688 villages of Bhilwara district and 23 villages of Bundi. In addition to this, 3.6 ha of forest land which was earlier diverted for NHAI was also included in diversion proposal for re-diversion. In-principle approval was accorded by Government of India vide their letter dated 29.1.2014. Finally, the details of lands involved in the project are as follows:

S. No.	Division	Forest land (ha)	Non-forest land (ha)
1	Mukandara National Park (Jawaharsagar Sanctuary)	2.57	6.06
2	Chittorgarh	1.4824	3.279
3	Bundi	0.7232	0
4	Bhilwara	1.9504	79.661
<b>Total</b>		<b>6.726</b>	<b>89</b>

As per the conditions imposed by Government of India in their in-principle approval, following amount was deposited by the user agency in CAMPA for MNP Kota division:

S.No.	Condition	Amount deposited as per condition
1	CA on 3.44 ha (including Chittorgarh 0.878 ha.)	4,45,482/-
2	ACA (50 ha)	54,00,000/-

3	NPV	2,99,81,487/-
4	5% of the project cost for the better management of the sanctuary area. (as per NBWL condition)	29,54,17,000/-
<b>Total amount deposited</b>		<b>33,12,57,969/-</b>

The sum of Rs 295417000/- as per conditions of wildlife clearance was deposited in CAMPA fund in 2013.

The Protected Area (PA) through which the pipeline passed was Jawaharsagar Sanctuary. In 2012, part of the project area became part of Mukundara National Park. Eventually, this area became part of Mukundara Hills Tiger Reserve in 2013. Since the project passed through Jawaharsagar Wildlife Sanctuary at the time of wildlife clearance, the current proposal is related to this area only.

### **Name and Location**

Jawaharsagar Wildlife Sanctuary falls in Bundi District of Rajasthan. It lies between 24°56' to 25°7.5 North Latitude and 75°26.5 to 75°41' East Longitude. It is situated 35 km from Rawatbhata and 75 km from Bundi and was declared as sanctuary vide Government of Rajasthan notification no. F 3 (5) (13) Rev. 18/73 dated 9<sup>th</sup> October 1975. It is being managed by the wildlife wing. There are 12 forest blocks in the sanctuary comprising of an area of 193.106 sq km. The total area of the sanctuary including revenue area of villages located inside the sanctuary is 220.099 sq. km.

### **Approach and Access**

It is approachable by bus from Kota and Bundi. The nearest railway stations are Kota and Bundi which are about 35 Km and 75 Km respectively. Nearest Airport is at Kota.

### **Statement of Significance**

The Jawaharsagar Wildlife sanctuary is well protected, exploring full range of habitat. It is important from geographical point of view as it contains

Khair and Dhok in a fairly good percentage. The forest of the sanctuary is dense (canopy density being 0.4 to 0.8). It provides an ideal attraction for tourist. The Chambal River bisects the sanctuary into two unequal parts. There are several gorges in the riverbed itself which are ideally suited for crocodiles and Gharial. The sandy beds of the Nallahs joining Chambal are good breeding grounds for both crocodile and gharial which are important species. A large number of mammalian species are found in Jawaharsagar Sanctuary namely Leopard, Sloth Bear, Small Indian Civet, Toddy Cat, Jackal, Hyena, Jungle Cat, Common Langur, Common Mongoose, Ruddy Mongoose, Pale Hedgehog hare, Five-Striped Plam Squirrel, Indian Pangolin, Porcupine, Bush Rat, Ratel, Pangolin, Gharial, Stork billed Kingfisher etc and is a breeding ground for most endangered species of vultures.

The floral diversity of Jawaharsagar is unique. The interspersed of varied habitat makes available wide range of plant species. A number of taxa of algae, fungi, Bryophytes, Pteridophytes, and Angiosperm are available here. This sanctuary is rich in tuberous plants, climbers as well. The undergrowth is thick Bamboo (*Dendrocalamus strictus*), growing luxuriantly. Only one species of bamboo is present in this protected area. Valleys and moist nallahs are full of variety of medicinal plants. Key floral species of special conservation significance are *Ensete superbum*, *Butea monosperma* var. *Lutea*, *Gmelina arborea*, *Aegle marmelos*, *Erythrina suberosa* etc.

Jawaharsagar constitutes the part of the catchment of Chambal River, which bisects the sanctuary. It is lifeline of this sanctuary and the agricultural fields on the downstream side. Various micro and macro habitats in the sanctuary support good number of medicinal plants along with rich flora and fauna of the region. Large number of villages exists within and at the outskirts of sanctuary. These fully or partially depend on the sanctuary for their livelihood and subsistence. Forests of the sanctuary provide ecological security and ameliorated environment to the semiarid region of south eastern Rajasthan. Since this sanctuary is situated at Madhya Pradesh border and forests of the sanctuary are in continuity with forests of Kota, Bundi and Chittorgarh districts as well as of Madhya Pradesh, it harbors migratory population of wild animals of Madhya Pradesh and other neighboring PAs.

ADY

# Map

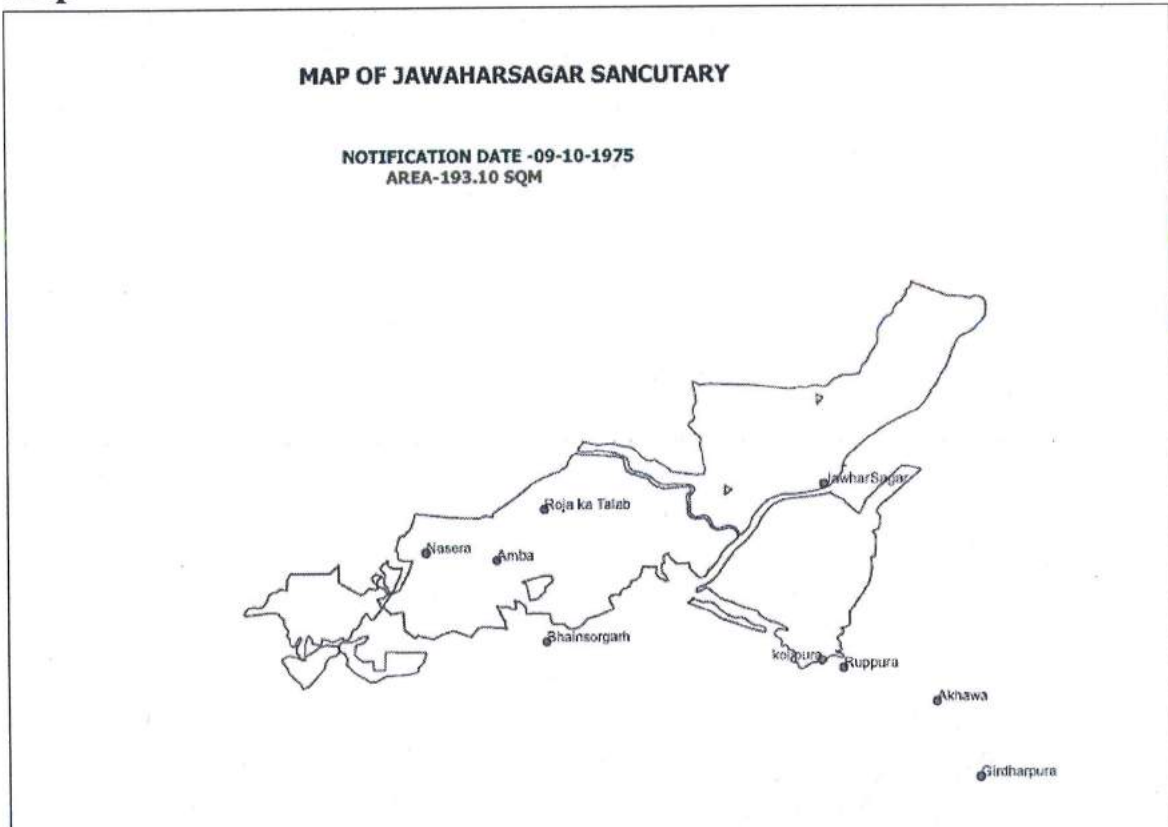

As

MAP OF JAWAHAR SAGAR SANCTUARY

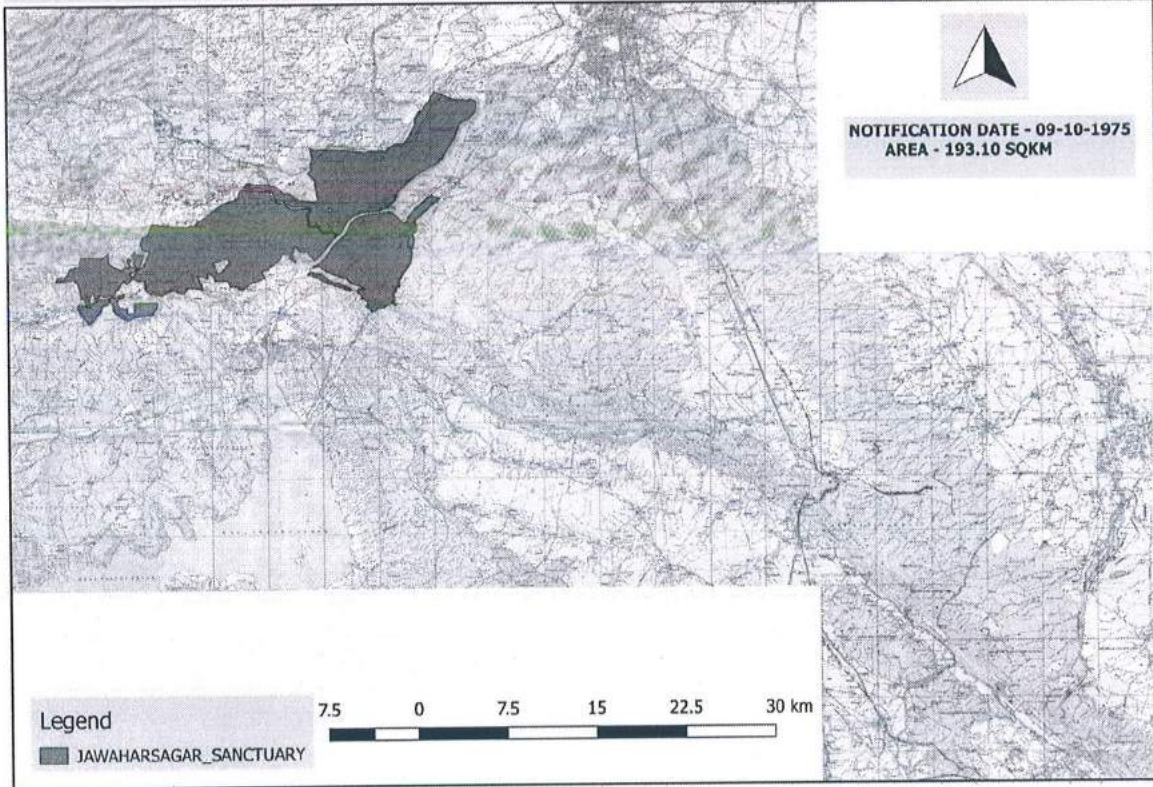

20/

## Proposed activities

The project will develop and implement a sustainable management and biodiversity conservation system for the Jawaharsagar Sanctuary on the basis of rational plans and the participation of all key stakeholders, including: (i) priority biodiversity conservation initiatives and improved forest management; (ii) increased institutional capacity to manage the Jawaharsagar Sanctuary and (iii) facilitating stakeholder participation in resource management;

Based on this source of funding, the following activities are proposed for area along with the physical and financial outlay, which could be spread over 3 to 5 years. The final shape of item / activity wise proposed expenditure will be submitted separately while submitting the APO for CAMPA for the subsequent years pertaining to this source of funding, as there are some more CAMPA funding projects in operation for MNP Kota.

S. No.	Activity Name	Amount (in lacs)
1	Village relocation (Village Nosera and Ambarani) 300 families.	1500.00
2	Mitigative measures a) Chain-link fencing b) Boundary Wall	1100.00
3	Water supply at Selzar area from Chambal River (Pump house, solar system, GLR, pipeline, Guzzlers)	50.00
4	Creation of water bodies for perennial water availability. (particularly for pinch periods)	100.00
5	Creation of jetty (platform for boating) at Selzar for patrolling.	20.00
6	Habitat improvement	110.00
7	Purchase of 2 water boats for patrolling in Chambal River	40.00
8	Deployment of village volunteers for protection / wild life monitoring (Approx. 2500 mandays)	15.00
9	Maintenance of vehicles and boats / PoL	10.00

Dr.

10	Miscellaneous	9.17
<b>Total</b>		<b>2954.17</b>

For the current area, the proposed activities are:

S. No.	Activity Name	Amount (in lacs)
2	Mitigative measures a) Chain-link fencing b) Boundary Wall	850.00
3	Water supply at Selzar area from Chambal River (Pump house, solar system, GLR, pipeline, Guzzlers)	50.00
4	Creation of water bodies for perennial water availability. (particularly for pinch periods)	34.00
6	Habitat improvement	35.00
7	Purchase of 1 water boats for patrolling in Chambal River	20.00
8	Deployment of village volunteers for protection / wild life monitoring (Approx. 2500 mandays)	5.00
9	Maintenance of vehicles and boats / PoL	3.00
10	Miscellaneous	3.00
<b>Total</b>		<b>1000.00</b>

AP



**Project**  
**LEOPARD**

**Project Proposals**

**Submitted by**  
**Chief Wild Life Warden**  
**Rajasthan Forest Department**

De

## **ABOUT PROJECT SITES OF LEOPARD PROJECT**

### **Jaisamand Sanctuary**

The sanctuary is situated along the Jaisamand Lake in Udaipur district. The sanctuary has been selected as a pioneer site for Project Leopard because of high availability of water, good forests and potential for tourism. The site will cater to the man-leopard conflict issues in the districts of Udaipur region.

### **Kumbhalgarh Sanctuary – Rooli Todgarh Sanctuary**

The two sanctuaries lie along a stretch of Aravalli hills extending from Ajmer to Udaipur. Major man-leopard conflict issues arise in Rajsamand district around this sanctuary. The proposed Kumbhalgarh National Park is a part of this site. The area has good forests at places, rocky areas and infestation of Prosopis juliflora along the base of hills. The site has been selected for its proximity to the major critical areas of man-leopard conflict.

### **Jawai bandh Leopard Conservation Reserve**

This conservation reserve is situated in Pali district in vicinity of Jawai Bandh. This area has large number of Leopards and there are coming out in populated areas. For better management and avoid human animal conflict the area is specially declared as Leopard Conservation Reserve.

### **Bassi-Sitamata Sanctuary.**

Proposed Project area comprises of two sanctuaries Bassi & Sita Mata. According to the census of 2017 these were 13843 Leopards in these Sanctuaries respectively. Apart from leopard. These Sanctuaries has good pro base. Along with enriched biodiversity for better management & avoid of man-leopard conflict these sanctuaries are proposed to cover in Leopard project.

De

## LEOPARD PROJECT CONTEXT

1. Enhance the protection of leopards and the habitats they frequent resulting in better natural prey density and less dependence on livestock
2. In the first five years, aim will be to restore habitats and increase leopard number to 1500
3. By taking appropriate measure ,leopards will be prevented from straying into human dominated landscapes and this will in turn minimize the negative impact of blue bull and wild boar population
4. Since the state of Rajasthan is word famous for tourist ,Project Leopard will only enhance the potential of this and generate revenue
5. Scientific researcher and monitoring will be undertaken to provide clues into the problem of leopards and future solution
6. This will boost the habitats in the selected sites and motivate the forest and wildlife staff
7. Regional training institutes will be revived for better management of areas by special courses for field staff with a special emphasis on reducing conflict
8. This project will go a long way to restore sloth bear populations from Mount Abu to Jalore and will aid in the recovery of many smaller mammals as well as birds and reptiles
9. The core essence of our mission is based on the crying need to create a better relationship between man and leopard in Rajasthan and secure leopard populations which otherwise could windle and die out

dy

## PROJECT LEOPARD

S.No.	Activities	Outlay		
		Total Cost	Project	Proposed for 2019-20
1	Prey base improvement (PA is proposed for grassland development @Rs 1 lac per ha;soft release enclosure and other activities also included)	1250.00		193.00
2	Improving water availability (1 anicut / water storage structure and 1 multiple guzzler to be constructed over every 10 sq km of PA area)	300.00		150.00
3	Shelter habitat development (@ Rs. 2000 per ha)	500.00		110.00
4	Control of poaching	1000.00		100.00
5	Establishment of Central conflict Management Comrnand Centre	50.00		20.00
6	Creation of rescue infrastructure	200.00		50.00
7	Establishment of mobile testing facilities for examination before release	80.00		40.00
8	Creation and maintenance of temporary and permanent holding areas	150.00		50.00
9	Creation of veterinary care units	120.00		50.00
10	Peripheral lighting and permeter surveillance In critical areas including ranging of walls, ditch fencing etc.	1250.00		100.00
11	Eco restoration and protection of forest area by constructing 6'wall	2000.00		580.00
12	Sanitation and garbage disposal	400.00		51.00
13	Population control of feral dogs, pigs and other prey	150.00		80.00
14	Provision of subsidy for leopard proof liestock sheds	1100.00		220.00
15	Generating goodwill including eco-development activities	1300.00		390.00
16	Monitoring-Population estimation, surveillance	1600.00		140.00
17	Capacity bulding of primary resonce team, rescue tems & local people	40.00		25.00
18	Research	100.00		25.00
19	Miscellaneous	250.00		14.00
20	Administrative Charges (@ 3%) including preparation of DPR	355.20		73.14
	<b>GRAND TOTAL</b>	<b>12195.20</b>		<b>2511.14</b>

De

## List of water holes for providing water during pinch period

Name of Division	Name of Range	Name of Water Point	Longitude of Water Point	Latitude of Water Point	
उ.व.सं. भरतपुर	बयाना	गोविन्दपुरा	N26°56'6.7"	E77°06'11.3"	
		देवघटिया जोगीपुरा	N26°55'17.8"	E77°08'28.1"	
उ.व.सं. धौलपुर	धौलपुर	chhitaria ka tal near machlund nala sadar dholpur	26 41 146 77 51 779	26 68 842 77 87 577	
		Parwati Pul Ke niche sepau road naka sapau	26 47 100 77 47 154	26 68 842 77 87 577	
		Tighra road panchpuliya naka manlya	26 42 454 77 57735	26 68 842 77 87 577	
		Khirali wali pokhar naka maniya	26 49 120 77 59 252	26 68 842 77 87 577	
		Plantation mali pura naka sadar dholpur	26 40 932 77 55 380	26 68 842 77 87 577	
		वन्य जीव धौलपुर	Jry Anicut Naka Kesharbagh	26 39 3392 77 49 2265	-
			Talal & Meel Ke Pas	26 65 05 77 80 558	-
	Johr bandha naka vanvihar		26 36 3408 77 40 5983	-	
	Anikat Vanvihar		26 36 6556 77 45 45886	-	
	वन विहार	Anikat Nnayapura 2013	26 33 107 77 38 557	26 37 287 77 39 091	
		Mpt Rohar Wala Nala	26 58 8134 77 70 5419	26 37 287 77 39 091	
		Anikat Imeratpura	26 35 491 77 39 410	26 37 287 77 39 091	
		Anikat Layakpura	26 35 427 77 40 208	26 37 287 77 39 091	
		Talal Sone Ka Gurja	26 55 4633 77 00 0000	26 37 287 77 39 091	
		Giddo ke Pokhar Sone Ka Gurja	26 30 484 77 33 410	26 37 287 77 39 091	
	Rajakhera	Belheta Nersury Ke Pas	26 53 954	-	
	बाडी	Fule ka pura anicut naka sadar bari	26 39 121 77 30 034	-	
			Dhorya sagar naka dhorya	26 42 43042 77 26 34426	-
			Phuspura ki pokhar naka dhorya	26 42 8076 77 26 59865	-
			Khoye ka pura ki pokhar maka dhorya	26 42 47929 77 27 38406	-
			Santh ke kharra ki pokhar naka dhorya	26 44 52795 77 27 18151	-
		सर मथुरा	Hujpuri kundi naka khuroiya	26 35 3598 77 20 23233	-
			Madasil nadi naka Dhurdiya	26 32 32 77 19 586	-
			Ajmer sagar naka indora	26 30 4735 77 26 32651	-
			Golari ka Tal naka indora	26 28 26446 77 27 56148	-
			Khuba ka Tal naka sadar sarmathura	26 28 27096 77 23 18876	-
	उ.व.सं. करौली	हिण्डौन	बनेगा कुण्डा	26°43'007"	76°50'6.7"
			कुटटीनका हनुमानजी	26°5426.1"	76°56'6.7"
			जगर बांध तेलीकी पंसेरी	26°56'6.7"	77°05'33.9"
			जेवर हनुमान मंदिर	26°43'063"	77°5'14.5"
			कालस देव मंदिर	26°37'43.4"	76°58'15.0"

Name of Division	Name of Range	Name of Water Point	Longitude of Water Point	Latitude of Water Point	
	मण्डरायल	एनिकट देदरौली	26°20'15"	77°17'14"	
		एनिकट मारकाकुआ	26°22'44.84"	77°22'26.7"	
		एनिकट हैडपम्प वाला डांडा	26°21'38.5"	77°12'5.9"	
		तीनपोखर	26°21'34.8"	77°11'35.4"	
		तलाई खण्डेरा की तलाई	26°622'42.29	77°9'1.04"	
	सपोटरा	रामठरा डावकी	26°16'31.9"	76°46'3.48"	
		सपोटरा की झोपडी	26°17'0.64"	76°45'40.61"	
		सपोटरा समशान के पास	26°17'9.22"	76°45'19.63"	
	करौली	मामचारी बांध	26°26'5.7"	76°57'5.3"	
		पटार	26°23'6.5"	77°56'5.07"	
		अतेला बांध	26°22'55.45"	76°55'54.30"	
		कोसरा तालाब	26°50'35"	77°7'00"	
	मासलपुर	रूधकापुरा तालाब I बीट	26°37'30.4"	77°19'43"	
		रूधकापुरा तालाब II गुबरेडा	26°36'40.3"	77°34'37.4"	
		लैदोर बंधा बीट लैदोर	26°34'42.7"	77°10'31.4"	
		खेडा तलाई बीट गोडेर	26°32'7.8"	77°11'57.6"	
		सागर तालाब I बीट मेवला	26°42'44.8"	77°16'40.5"	
		सागर तालाब II बीट मेलवा	26°42.5'008"	77°16'38.08"	
रछेड तालाब बीट गुबरेडा		26°34'2.8"	77°12'19.4"		
ध्रुव घटा बीट मेवला		26°40'54.8"	77°15'21.4"		
उ.व.सं. सवाईमाधोपुर	सवाईमाधोपुर	सूगली तलाई	26°03'28.64"	76°11'03.64"	
		भेडोली	26°04'29.77"	76°09'51.98"	
		भेडोली	26°04'44.01"	76°10'08.10"	
		दूदरमल जी	26°06'32.1"	76°12'43.7"	
		माजराखाल	26°07'07.28"	76°04'25.76"	
		नेगडूया खाल	26°07'59.77"	76°13'01.94"	
	गंगपुर सिटी	एनिकट गुवाडी	26°19'9.91"	76°37'11.7"	
		सिंधोली नर्सरी	26°35'16.3"	76°25'4.41"	
	बौली	खेडनल का भेरुजी	26°22'55.2"	76°14'16.6"	
		गौशाला खिरकडी	26°20'20.8"	76°14'19.5"	
		कुआगांव चौकी का खेड	26°20'21.0"	76°14'19.5"	
		किला बौली खेड	26°18'30.0"	76°12'12.493"	
		बंदावल का खेड	26°17'5.50"	76°08'2.31"	
		गंगावाडा का बालाजी खेड	26°17'08'3"	76°11'04.11"	
		पीरबाबा शिशोलाव खेड	26°16'44.06"	76°28'57.07"	
		डुंगर	26°15'51.5"	76°27'59.06"	
		भूखा रोड मलारना डुंगर	26°21'51.7"	76°12'57.8"	
	उ.व.सं. इ.गा.न.प. स्टेज - II, बीकानेर	तृतीय	सॉसर पोण्ड एसडीएस बी जग्गासर	28°17'31.55" 72°27'53.30."	28°18'51.99" 72°26'36.00"
		तृतीय	खेडी एसडीएस 7 एसएमडी	28°20'16.63" 72°34'57.31."	28°20'27.03" 72°34'12.00"
		षष्ठम 931 आरडी	एसपीपी बज्जू खालवा 53 है	27°57'28.92" 72°32'26.24"	27°56'50.73" 72°27'07.57"
		षष्ठम 931 आरडी	खेडी 875 आरडी आर/एस	28°02'41.83" 72°33'56.16."	27°56'50.73" 72°27'07.57"
षष्ठम 931 आरडी		बज्जू तेजपुरा बी 50 है	27°54'0.38" 72°32'02.4"	27°56'50.73" 72°27'07.57"	
षष्ठम 931 आरडी		एसडीएस बज्जू खालसा 33 है	27°57'23.40" 72°31'46.17"	27°56'50.73" 72°27'07.57"	
षष्ठम 931 आरडी		बज्जू खालसा गाँव	27°56'19.57" 72°30'56.09"	27°56'50.73" 72°27'07.57"	

Name of Division	Name of Range	Name of Water Point	Longitude of Water Point	Latitude of Water Point
	षष्ठम 961 आरडी	सॉसर पोण्ड नारायणसर	27°51'06.17" 72°14'45.70"	27°51'51.38" 72°14'37.36"
	षष्ठम 961 आरडी	खेडी नारायणसर	27°50'55.60" 72°14'38.72"	27°51'51.38" 72°14'37.36"
	षष्ठम 982 आरडी	डिग्गी एसडीएस 655 सी	28°27'43.8" 73°00'39.9"	28°27'43.8" 73°00'39.9"
	षष्ठम 682 आरडी	डिग्गी एसडीएस 655 डी	28°27'51.7" 73°00'45.03"	28°27'51.7" 73°00'45.03"
	षष्ठम 682 आरडी	डिग्गी एसडीएस 655 डी	28°27'26.3" 73°00'58.6"	28°27'26.3" 73°00'58.6"
	ईपीए बसस्टेण्ड थारूसर	पथम 682 आरडी	28°29'02.3" 72°59'55.6"	28°29'02.3" 72°59'55.6"
	खेडी 764 आरडी मैन कैनल	द्वितीय 750 आरडी	28°15'00" 72°48'38"	28°11'41.4" 72°46'29.5"
	खेडी 776 आरडी मैन कैनल	द्वितीय 750 आरडी	28°13'25" 72°48'38"	28°11'41.4" 72°46'29.5"
	खेडी 786 आरडी मैन कैनल	द्वितीय 750 आरडी	28°11.44.3" 72°46'32.9"	28°11'41.4" 72°46'29.5"
	खेडी 800 आरडी मैन कैनल	द्वितीय 750 आरडी	28°09'58" 72°44'32.9"	28°11'41.4" 72°46'29.5"
	एसपीपी बीकोलाई सी 100 है 0	बीकमपुर	27°43'22.1" 72°15'20.0"	27°43'55.44" 72°09'52.14"
	एसपीपी बीकोलाई सी 100 है 2015-16	बीकमपुर	27°43'43.2" 72°15'09.5"	27°43'55.44" 72°09'52.14"
	सॉसर पोण्ड गज्जेवाला	80 आरडी सीडब्लू बी	27°56'44.2" 72°59'04.0"	27°56'16.5" 71°58'15.5"
	सॉसर पोण्ड रावलोतो का तला	80 आरडी सीडब्लू बी	27°59'39.8" 72°01'18.6"	27°56'16.5" 71°58'15.5"
	खेडी 82 आरडी जीडब्लूएम	गौडू	28°04'36.5" 71°59'24.68"	28°04'36.5" 71°59'24.68"
	सॉसर पोण्ड 5 सीडब्लूबी	गौडू	27°53'28.06" 72°19'41.97"	27°53'29.40" 72°20'39.90"
	खेडी 1केएचडी	गौडू	27°52'18.91" 72°18'23.80"	27°53'29.4" 72°20'29.9"
	सॉसर पोण्ड	गौडू	27°52'11.04" 72°18'15.11"	27°53'29.4" 72°20'39.9"
उ.व.सं. चूरु	Taranagar	तारानगर बीड	28°39'51.2" 75°2'51.6"	28°40'17.34" 75°2'7.41"
	Taranagar	तारानगर बीड	28°39'50.9" 75°2'51.7"	28°40'17.34" 75°2'7.41"
	Taranagar	श्याम पांडिया	28°44'21.9" 75°2'51.6"	28°43'19.14" 74°59'43.41"
	Taranagar	श्याम पांडिया	28°44'20.2" 74°59'55"	28°43'19.14" 74°59'43.41"
	Taranagar	बुचावास	28°35'31.5" 74°54'16.5"	28°37'6.91" 74°53'13.94"
	Sardarshar	वन क्षेत्र सरदारशहर	28°27'24.1" 74°29'55.9"	28°26'50.76" 74°30'41.02"
	Sardarshar	घड़सीसर	28°25'0.81" 74°12'43.2"	28°25'3.9" 74°11'56.35"
	Sujangarh	डुंगरास आथुणा	27°43'39.6" 74°20'47.8"	27°43'50.56" 74°21'38.57"
	Sujangarh	कोडासर जाटान	27°43'34.3" 74°19'13.1"	27°44'21.87" 74°18'11"
	Sujangarh	गोपालपुरा	27°44'32.5" 74°21'68.5"	27°45'22.08" 74°23'29.54"
	Ratangarh	वन क्षेत्र बीरमसर	28°2'33" 74°45'50.0"	28°2'37.7" 74°47'29.2"
	Rajgarh	बीड़ लीलकी	28°45'50.0" 75°45'56.0"	28°47'32.11" 75°13'52.65"
	Rajgarh	बीड़ लीलकी	28°46'1" 75°46'57"	28°47'32.11" 75°13'52.65"

02

Name of Division	Name of Range	Name of Water Point	Longitude of Water Point	Latitude of Water Point
	Rajgarh	बीड़ लीलकी	28°45'52" 75°45'54"	28°47'32.11" 75°13'52.65"
	Rajgarh	बीड़ लीलकी	28°45'52" 75°45'54"	28°47'32.11" 75°13'52.65"
	Tal Chappar	ताल छापर पार्ट 'अ'	27°47'39" 74°26'4.7"	27°48'41.07" 74°26'16.08"
	Tal Chappar	ताल छापर पार्ट 'ब'	27°47'37.9" 74°27'1.1"	27°48'41.07" 74°26'16.08"
	Tal Chappar	ताल छापर पार्ट 'अ'	27°48'30.6" 74°26'4.5"	27°48'41.07" 74°26'16.08"
	Churu	वन क्षेत्र बीड़ रतननगर	28°14'0.00" 74°57'25.0"	28°12'50.51" 74°57'10.78"
उ.व.सं. जोधपुर	बाप	हनुमान नगर भोजासर	27°14'07.16" 72°50'53.3"	27°15'56.7" 72°51'59.4"
	बाप	सरावको की ढाणी जैसला	27°16'08.8" 72°53'26.9"	27°16'06.29" 72°54'04.8"
	बाप	जैसला	27°17'55.0" 72°55'57.7"	27°18'09.1" 72°55'09.3"
	बाप	मानेवडा	27°15'41.7" 72°01'07.45"	27°16'18.4" 72°51'36.6"
	बाप	केलनसर	27°20'08.12" 72°55'07.12"	27°18'40.4" 72°01'09.11"
	बाप	रोहिणा	27°20'49.4" 72°03'46.6"	27°21'06.8" 72°02'08.3"
	बाप	केलनसर	27°20'08.12" 72°55'07.12"	27°20'06.9" 72°59'09.2"
	बाप	जाम्बा ढाणी	27°20'42.1" 72°50'53.3"	27°18'24.0" 72°36'07.8"
	बाप	चिमाणा	27°22'19.2" 72°50'09.8"	27°17'06.24" 72°51'58.2"
	फलोदी	मोहरो की ढाणी	26°53'14.5" 72°27'22.8"	26°53'7.6" 72°25'5.42"
	फलोदी	नई नाडी	26°53'14.5" 72°27'22.8"	26°50'15.8" 72°25'22.6"
	फलोदी	चम्पावत नगर	26°53'14.5" 72°27'22.8"	26°54'09.5" 72°22'12.6"
	फलोदी	इन्द्रनगर	26°53'14.5" 72°27'22.8"	26°53'07.7" 72°25'5.54.1"
	फलोदी	लीलोलार्ई नाडी	26°53'14.5" 72°27'22.8"	26°54'28.1" 72°27'01.9"
	फलोदी	खारा तालाब	27°1'35.11" 72°7'56.02"	27°02'32.4" 72°10'.43.6"
	फलोदी	सांवरीज तालाब	26°57'30.6" 72°14'22.8"	26°58'33.3" 72°13'.2.5"
	शेरगढ़	शेरगढ़	—	26°20'25.00" 72°17'.31.3"
	शेरगढ़	सोलंकियातला	—	26°21'51.7" 72°47'.21.2"
	शेरगढ़	देचू	—	26°15'14.84" 72°32'.49.97"
	शेरगढ़	हिमतपुरा	—	26°12'06.8" 72°17'.27.1"
	शेरगढ़	गढ़ा	—	26°20'25.7" 72°17'.45.6"
	शेरगढ़	रायसर	—	26°20'20.4" 72°25'.58.4"
	शेरगढ़	कनोडिया	—	26°09'26.16" 72°38'.24.8"
	शेरगढ़	मलीनाथ नगर	—	26°18'58.1" 72°19'.53.3"
	शेरगढ़	सुवालिया	—	26°21'13.28" 72°18'.26.13"
	शेरगढ़	भूगरा	—	26°25'51.2" 72°17'.08.2"



Name of Division	Name of Range	Name of Water Point	Longitude of Water Point	Latitude of Water Point
	ओसियां	पल्ली -I	--	27°8'48.7" 72°43'51.4"
	ओसियां	सामराऊ हरलाया	--	26°53'25.9" 72°42'03.8"
	ओसियां	नौसर	--	26°54'26.8" 72°46'46.2"
	ओसियां	भीकमकौर	--	26°48'53.3" 72°47'06.5"
	ओसियां	ओसिया	--	26°42'41.4" 72°54'19.5"
	ओसियां	ओसियां सिमरथनगर	--	26°42'33.1" 72°55'10.2"
	ओसियां	ओसिया	--	26°40'22.6" 72°55'33.9"
	ओसियां	सिमरथनगर	--	26°40'15.9" 72°55'21.9"
	ओसियां	सिमरथनगर	--	26°42'36.9" 72°55'17.2"
	ओसियां	सिमरथनगर	--	26°43'07.2" 72°54'33.2"
	ओसियां	रामपुरा	--	26°29'38.20" 72°02'15.0"
	ओसियां	भवाद	--	26°31'56.0" 72°04'25.4"
	ओसियां	उम्मेदनगर	--	26°32'11.3" 72°03'50.0"
उ.व.सं. सीकर	सीकर	भैरुजी की बणी, रैवासा	27°29'22.70"	75°12'48.60"
	सीकर	टंकी रावजी की ढाणी के पास	27°32'10.80"	75°12'34.80"
	सीकर	खैली पिपलीया नगर घाट	27°32'29.50"	75°10'59.60"
	सीकर	खोरी कुण्ड रघुनाथगढ	27°40'42.02"	75°21'34.09"
	सीकर	नागकुण्ड सकराय	27°38'43.65"	75°23'45.60"
	सीकर	टपकेश्वर महादेव कालाखेत	27°37'31.47"	75°22'0.92"
	सीकर	कोर बांध का सकराय क्षेत्र	27°38'49.74"	75°25'11.85"
	सीकर	ईश्वरनाथ जी का मंदिर की खैली भगोवा	27°38'20.83"	75°23'19.41"
	सीकर	को कुण्ड खैली गौशाला सकराय	27°37'32.34"	75°24'02.05"
	सीकर	खोरी बाग खैली शौभ	27°36'01.39"	75°20'48.70"
	सीकर	छिरडाखैली हर्ष	27°29'30.30"	75°11'40.00"
	सीकर	हर्ष चौकी	27°30'59.60"	75°11'15.20"
	सीकर	सती मंदिर मण्डावरा	27°30'54.20"	75°10'51.30"
	सीकर	आंतरी तलाई	27°29'13.00"	75°11'20.10"
	सीकर	हर्ष पर्वत	27°30'6.00"	75°10'34.40"
	सीकर	छैजा खैली (लालोलाव बालाजी) आंतरी	27°30'0.10"	75°11'19.90"
	सीकर	हर्षपर्वत सडक मार्ग स्थित टंकी खैली	27°30'0.10"	75°11'19.90"
	दांता	नीमली तलाई नीमावास भैरुजी	27°19'46.69"	75°13'4.32"
	दांता	दौलतपुरा बेलियावाला बालाजी दौलतपुरा	27°16'14.00"	75°08'8.01"
	दांता	भैरु उकारवाल के कुए का खेल	27°12'39.62"	75°07'43.28"
	पाटन	लादी का बास ऐनिकट	27°40'36.47"	75°57'28.46"
	पाटन	बारां बालाजी	27°43'44.30"	75°01'29.57"
	पाटन	कालाकोटा बाबाजी	27°38'14.61"	75°55'51.23"

Name of Division	Name of Range	Name of Water Point	Longitude of Water Point	Latitude of Water Point
	पाटन	रैया का बास कुडी	27°43'24.66"	75°58'05.06"
	पाटन	मोटूका खेली	27°48'34.19"	76°04'51.51"
	पाटन	भगेश्वर खेली	27°46'37.57"	75°53'38.60"
	पाटन	केशर कुण्ड	27°48'10.77"	75°55'56.80"
	पाटन	इमलोहा कुण्ड	27°50'13.57"	75°56'43.96"
	पाटन	राम झरोखा	27°48'27.99"	75°53'39.52"
	पाटन	बुजा कुण्ड	27°48'14.07"	75°51'44.05"
	फतेहपुर	रिनोवेशन ऑफ डब्ल्यू एच एस हरसाया छोटा नाडी	27°55'38.90"	74°58'35.20"
	फतेहपुर	रिनोवेशन ऑफ डबल्यूएचएस रोसावा नाडी	27°58'17.90"	74°47'49.50"
	फतेहपुर	रिनोवेशन ऑफ डबल्यूएचएस पालास नाडी	27°08'35.60"	74°53'03.00"
	फतेहपुर	रिनोवेशन ऑफ डब्ल्यूएचएस दाडून्दा नाडी	27°05'08.30"	74°53'54.40"
	फतेहपुर	जलालसर नाडी	27°57'24.80"	74°00'43.50"
	फतेहपुर	गारिण्डा	27°56'48.00"	74°59'51.40"
	फतेहपुर	पक्का जोहडा छिपलोई ढाढण	28°04'34.30"	74°52'30.00"
	फतेहपुर	पक्की खेली पालास	28°08'21.90"	74°54'03.90"
	फतेहपुर	पक्का जोहडा बगीची रामगढ के पालास मार्ग पर	28°09'14.40"	74°56'31.40"
	फतेहपुर	खेली बगीची के पास	28°09'18.80"	74°56'29.60"
	फतेहपुर	पक्का जोहडा रामगोपाल जी का	27°57'38.60"	74°56'29.60"
	श्री माधोपुर	नारे 50 है0 2013 खैली	27°29'13.90"	75°53'38.30"
	श्री माधोपुर	डीएफएल नारे 50 है0 2015 खैली	27°28'52.10"	75°52'41.90"
	श्री माधोपुर	डीएफएल झाडली 50 है0 2014 खैली	27°31'19.60"	75°50'13.20"
	श्री माधोपुर	डीएफएल झाडली 50 है0 2014 खैली	27°31'09.20"	75°50'04.00"
	श्री माधोपुर	खिरोटी	27°31'48.70"	75°50'03.60"
	श्री माधोपुर	झाडली	27°31'35.10"	75°49'17.40"
	नीमकाथाना	झूटा भैरुजी के पीछे बालेश्वर	27°43'58.52"	75°52'55.61"
	नीमकाथाना	10 है0 साईड बालेश्वर तलाई के पास	27°43'27.11"	75°53'23.27"
	नीमकाथाना	10 है0 साईड बालेश्वर	27°43'22.88"	75°53'26.37"
	नीमकाथाना	लादाला	27°40'02.82"	75°49'33.93"
	नीमकाथाना	बाहरी बावड़ी	27°41'57.52"	75°49'38.94"
	लक्ष्मणगढ	बीड़ लक्ष्मणगढ	27°48'59.40"	75°00'22.80"
	लक्ष्मणगढ	बीड़ दन्तुजला	27°46'41.10"	75°57'27.20"
	लक्ष्मणगढ	बीड़ भूमा छोटा	27°48'33.80"	75°55'29.80"
	लक्ष्मणगढ	वन खण्ड हापास	27°44'11.20"	75°56'26.30"
	लक्ष्मणगढ	बीड़ सुतोद	27°40'30.70"	75°45'11.70"
	लक्ष्मणगढ	बीड़ नैछवा	27°36'58.50"	75°46'18.60"
	लक्ष्मणगढ	बीड़ तिहोकी बड़ी	27°42'24.70"	75°46'11.00"
	लक्ष्मणगढ	बीड़ सुतोद	27°37'31.60"	75°54'52.90"
	लक्ष्मणगढ	बीड़ पालड़ी	27°48'03.30"	75°09'24.40"
	लक्ष्मणगढ	बीड़ लालासी	27°46'49.40"	75°05'58.60"

Name of Division	Name of Range	Name of Water Point	Longitude of Water Point	Latitude of Water Point	
उ.व.सं. बूंदी	डाबी	करोन्दी, पटियाल के पास	25°05'55.00"	75°41'13.70"	
	डाबी	धनेश्वर तलाई, ग्राम धनेश्वर के पास, वनखण्ड	25°05'14.00"	75°36'57.10"	
	डाबी	गुन्दला, की तलाई जाखमूण्ड	25°12'24.10"	75°45'02.00"	
	डाबी	जूण्डला की तलाई, वनखण्ड लाम्बाखोह	25°01'27.80"	75°29'01.70"	
	डाबी	तलाई पीपल्दा, धाकडान, वन खण्ड लाम्बाखोह	25°30'10.00"	75°27'08.00"	
	लक्ष्मणगढ	हरिपुरा तलाई नाका सथूर	25°45'00.54"	75°54'00.25"	
	लक्ष्मणगढ	पीली तलाई नाका गुढानाथावतान	25°34'03.75"	75°67'23.52"	
	लक्ष्मणगढ	दधीमति माताजी की खेल नाका सथूर गेट	25°44'66.91"	75°61'83.50"	
उ.व.सं. बांसवाडा	डूंगरा	मईडाफला चरकनी (एनिकट)	23.32376	74.392966	
		सिंगली (एनिकट)	23°17'43.5"	74°26'46.8"	
	गढी	गूलाबपुरा आमजिया	23°31'51.8"	74°13'14.9"	
		भीमकुण्ड फाटीखान	23°30'29.0"	74°18'38.7"	
	कुशलगढ	कोठारिया रमेश/कालु के मकान के पास	23°12'18.5"	74°29'56.4"	
		गलधर हुरजी के घर के पास	23°14'14.4"	74°30'55.6"	
		गलधर दरगाह के पास	23°12'06.8"	74°30'57.1"	
		गलधर खराब हैण्डपम्प के पास	23°12'06.0"	74°31'02.9"	
	कुशलगढ	कोठारिया बिजीया के घर के	23°11'56.1"	74°31'15.8"	
		नाल	2301469671	74.474052	
		बांसवाडा	फलवा	23°32'55.70"	74°09'28.18"
		घाटोल	साटवा ढाकणी, (जगमेर)	23°38'9.84"	74°25'3.54"
	हामरा वाली कुडी (उमरझाला)		23°52'1.39"	74°24'6.22"	
	धुणीमाता (सतबिडियां)		23°44'7.23"	74°18'0.46"	
	वेस्ता नाला (डूंगरीपाडा)		23°42'2.00"	74°27'35.7"	
	गाडी घाटा नाला (उपलापाडा जाम्बोई)		23°41'20.3"	74°28'39.9"	
	आबमाता नाला (उपलापाडा)		23°41'14.3"	74°26'34.7"	
	कांगला खोरी (उपलापाडा)		23°41'19.1"	74°26'36.9"	
	सोनाभाटी नाला (धुणीफला)		23°52'23.3"	74°24'27.6"	
	वागरियानाला (टपकियापाडा)		23°44'36.1"	74°19'48.0"	
हिगोडिनाना (दूदका)	23°48'20.0"		74°19'45.8"		
कुल योग					
उ.व.सं. चितौडगढ	बेंगू	एनिकट पालका	25°02'951"	075°06'117"	
		एनिकट खराबाव	25°03'663"	075°05'754"	
		एनिकट मेघढाल गुर्जर बीड के	25°03'322"	075°05'384"	
		एनिकट देवकुडी के पास	25°06'439"	075°04'157"	
		एनिकट अन्धारियों की	25°06'276"	075°04'208"	
		महुपुरा झर महादेव	25°06'321"	075°00'549"	
		भैरुकुण्ड के पास	25°05'804"	075°10'906"	
		मशाणी नूण	25°04'441"	075°08'747"	
		एनिकट दोबड़ा खाल -I	25°04'412"	075°09'726"	
		एनिकट दोबड़ा खाल-II	25°04'479"	075°08'964"	
		निम्बाहेडा	बासंडीया सी एनिकट	25°40'48.2"	74°31'53.9"
			घास बीड कोटमंगरा	24°38'28"	74°32'13"

86

Name of Division	Name of Range	Name of Water Point	Longitude of Water Point	Latitude of Water Point
	रावत भाटा	एनिकट रेनखेडा	24°50'58.7"	75°41'914"
		एनिकट खेडली	24°54'27.37"	75°38'42.48"
	कपासन	मोडियामंगरा	24°58'16.602"	74°36'3.246"
		काबरा	25°19'5.328"	74°36'3.246"
	चित्तौडगढ	हथनी ओदी	24°54'23.34"	74°41'57.96"
		रिठोला	24°50'52.08"	74°34'23.4"
		भरत की नाडी	24°51'24.78"	74°49'11.88"

उ.व.सं. डूंगरपुर	Dungarpur	Madara mahudi anikut	23°37'04.1"	73°51'00.6"
	Dungarpur	Ramsor talab vasundar badi	23°55'56.8"	074°10'05.0"
	Dungarpur	Anicut songra mungediya	23°51'28.0"	074°10'05.0"
	Dungarpur	Khuri Nadi	23°45'73"	73°27'185"
	Dungarpur	Khekhadi taleya	23°50'179"	73°50'184"
	Dungarpur	Padar talab	23°46'859"	73°29'378"
	Dungarpur	chullarverya nala	23°38'232"	73°32'238"
	Dungarpur	Nan ka nala	23°33'732"	73°30'155"
	Dungarpur	Od padva	23°44'356"	74°00'214"
	Dungarpur	Saleda talab	23°42'526"	73°57'131"
	Dungarpur	Bhaga Paliya talab	23°38'830"	74°6'971"
उ.व.सं. प्रतापगढ	बांसी	मथारा बोर का पानी	24°26'12.18"	74°31'11.47"
	बांसी	पिर बावजी	24°26'50.63"	74°30'91.13"
	बांसी	खै माता के पास	24°27'16.52"	74°30'99.7"
	बांसी	सकडी घाटी	24°27'6.16"	74°30'7.39"
	बांसी	महुडी वाला	24°29'43.95"	74°34'53.73"
	बांसी	एनीकट वाला	24°29'63.95"	74°34'29.88"
	बांसी	बलिचा-I	24°21'8.20"	74°14'7.51"
	बांसी	बलिचा-II	24°22'0.29"	74°14'6.14"
	बांसी	तोला तालाब	24°22'44.1"	74°14'6.41"
	धरियावद	दड़की	23°94'06"	74°40'08.93"
	धरियावद	गरोडा मगरा	23°93'16.23"	74°40'09.63"
	धरियावद	खैर वैली	23°91'89.68"	74°40'97.56"
	धरियावद	छाणी	23°91'54.52"	74°40'19.51"
	धरियावद	भुगाभट्ट चौराया के पास	23°94'67.63"	74°35'90.32"
	धरियावद	रातीखाईयां	23°94'21.96"	74°36'68.93"
	धरियावद	लाम्बीकलम	24°09'90.38"	74°45'30.99"
	धरियावद	नाडघाटी	24°01'56.82"	74°45'66.84"
	धरियावद	गोबरघाटी	24°10'2.47"	74°26'8.23"
	धरियावद	वांकलीपुलिया	24°11'3.66"	74°23'7.68"
	धरियावद	सैणाबावडी रास्ते पर	23°12'3.46"	74°26'30.4"
	धरियावद	चौरमंगरा	24°12'.93"	74°26'0.30.0"
	धरियावद	सैणाबावडी डगवैला	24°12'13"	74°51'73"
	धरियावद	टिमरू	24°16'98.24"	74°37'73.37"
	धरियावद	ऑजणा	24°16'49.84"	74°38'74.14"
	धरियावद	हाडाघाटी	24°14'86.48"	74°40'32.49"
	धरियावद	माकडियामगरा	24°11'93.35"	74°41'81.68"
	देवगढ	फुलदा डल्यू एच.एस.	24°04'44.4"	74°38'5.03"
	देवगढ	पूंगातालाब एनिकट	24°04'0.20"	74°34'10.9"
	देवगढ	पानीगदटा कुण्ड	23°59.58"	74°35'10"
	प्रतापगढ	एनिकट आडिया चौराहा	23°58'0.89"	74°33'254"
	प्रतापगढ	एनिकट गामदा	23°90'50.29"	74°59'32.21"
	प्रतापगढ	आंजनीवाला नाला	23°95'64.913"	74°53'73.43"
	छोटीसादडी	एनिकट फुटातालाब	24°16'16.7"	74°44'44.3"

24

Name of Division	Name of Range	Name of Water Point	Longitude of Water Point	Latitude of Water Point
	छोटीसादडी	एनिकट सुक्कड	24°21'14.5"	74°39'59.8"
	छोटीसादडी	तलाई मोहनकुण्ड	24°20'0.11"	74°35'23.2"
उ.व.स. वन्य जीव भरतपुर	Range Forest Officer (WL) Bharatpur	Near by Naswariya Chouki Block	N 27°08'00.7"	E 077°32'15.6"
		Water Holl Governor road block J	N 27°09'12.3"	E 077°30'15.0"
		Near by Ram nagar Chouki Block M	N 27°09'48.0"	E 077°30'06.6"
		Water Holl Naswariya road Block G 1	N 27°08'17.7"	E 077°32'49.2"
	Range Forest Officer (WL) Sanctuary Bandh Baretha	Gajjar ThanaDang	N 26°52'26.58"	E 077°19'6.9"
		Percolation Tank Saipur-1	N 26°49'28.3"	E 077°17'40.9"
		W.H.S. -1 Paharpur	N 26°56'06.3"	E 077°29'38.9"
				<b>TOTAL</b>
उ.व.सं. एवं उ.क्षे.नि. (प्रथम) रणथम्बोर वा.परि, सवाईमाधोपुर	Ropt	गाडाडूब	26°59'16.9"	76°24'11.6"
		सुल्तानपुर कुई	26°0'19.4"	76°26'24.2"
		टपकन	26°0'16.4"	76°25'23.5"
		पीला पानी	26°59'4.9"	76°26'18"
		काला पानी (नया एनीकट)	26°59'1.2"	76°25'19.6"
		रायपुर खेड	26°0'40.9"	76°26'1.3"
		खेमस्या कुण्ड	26°01'8.4"	76°25'54.6"
		दूटी का नाला	26°0'19.4"	76°26'24.2"
		मोरकुण्ड नाला	26°1'4.12"	76°26'19.6"
		अटल सागर	26°2'37.5"	76°25'44.4"
		मिश्रदर्सा गेट	26°2'37.8"	76°25'44.3"
		चूलीदेह	26°2'10.1"	76°25'16.6"
		सिंहद्वार खेल	26°1'46"	76°25'39.4"
		बुकिंग बीट वाटर होल	26°01'55.2"	76°23'51.8"
		गूलर कुई	26°1'53.8"	76°25'46.2"
		बहादुरपुर वाटरहोल	26°1'55.2"	76°26'24.9"
		माताखोर्सा	26°5'9.1"	76°26'4.5"
		पदम तालाब	26°1'2.62"	76°27'24.4"
		राजबाग	26°1'39.4"	76°28'3.7"
		मालिक तालाब एनिकट	26°1'37.2"	76°28'4.71"
		मगरदेह	26°01'34.2"	76°28'47.1"
		मण्डूक कच्चा वाटरहोल	26°01'36.5"	76°28'47.5"
		मण्डक पक्का वाटरहोल	26°01'37.3"	76°29'14.4"
		परना	26°01'4.4"	76°27'45.3"
		कमलधार	26°0'53.6"	76°27'50.9"
		फुटा बन्धा	26°59'43.1"	76°27'3.3"
		आम्बा घाटी हैण्डपम्प	26°5'39.1"	76°26'47.9"
		आम्बा घाटी नाला	26°03'25.1"	76°27'10.5"
		मोरक्या नाला	26°5'24.9"	76°26'25.2"
		तांबाखान वाटरहोल	26°2'25.1"	76°27'14.9"
		तकिया कुई	26°2'58.9"	76°27'47.2"
		झरोखा	26°1'46"	76°25'39.4"
		अमरेश्वर महादेव कुण्ड	26°2'0.7"	76°24'45.2"
		विनायक नाला	26°01'44.6"	76°23'34.1"
दीवार के अन्दर वाटरहोल	26°1'47"	76°23'35.5"		
मानसरोवर	26°56'47.7"	76°26'12.7"		
गादरिया दह	26°58'8.6"	76°28'0.9"		
भोरुदेह	25°59'15.2"	76°26'46.1"		
गुढा तलाई	25°57'50.8"	76°27'1.5"		
काला ताल	25°57'12.5"	76°27'1.1"		
पाण्डूदह	25°58'23.8"	76°27'12.7"		

28

Name of Division	Name of Range	Name of Water Point	Longitude of Water Point	Latitude of Water Point	
		किशनीदेह	25°58'38"	76°26'27.1"	
		दलूरा	25°54'54"	76°29'6.2"	
		बालाजी की कुई	25°56'49.7"	76°26'12.7"	
		पटवा बावडी	25°57'6.4"	76°24'10.4"	
		खबली	25°59'39.09"	76°24'56.0"	
		राजबाग तलाई	25°58'57.0"	76°22'56.0"	
		कुण्डाल कुई	25°54'41.4"	76°22'22.8"	
		भैरू तलाई	25°57'8.8"	76°23'43.3"	
		दमदमा	25°57'56.8"	76°23'59.5"	
		Kundera	भदलाव आदित्य	26°5'0.13"	76°30'0.3"
			भदलाव तालाब	26°7'0.20"	76°31'0.10"
	धाकड़ा तिराहा		26°5'37.6"	76°32'17.1"	
	गूलर घाटी		26°5'37.6"	76°31'0.40"	
	कचीदा डेम		26°5'0.29.4"	76°30'42.2"	
	धाकड़ा-II		26°5'35.31"	76°30'50.1"	
	बेरदा चाटा		26°3'46.1"	76°31'24.1"	
	भंवरदेह		26°3'39.5"	76°32'19.7"	
	बेरदा गांव चाटा		26°3'55.5"	76°32'41.3"	
	चमर घाटी		26°5'21.3"	76°30'33.5"	
	पोलकी वाटरहोल		26°5'6.2"	76°29'39.2"	
	बाबा की गुफा		26°3'0.26"	76°29'0.41"	
	मसाना देह		26°3'38.60"	76°30'21.2"	
	आडी डगर		26°3'46.50"	76°30'21.2"	
	सेमली पानी		26°4'46.6"	76°31'22.6"	
	आडी दांत		26°4'21.5"	76°30'0.45"	
	जासुनदेह		26°4'24.48"	76°31'0.02"	
	भकोला		26°4'36.3"	76°31'28.5"	
	बागदेह		26°5'31.2"	76°32'8.7"	
	पीपलीदेह		26°5'31.6"	76°32'17.1"	
	जोखा हैण्डपम्प कालाखेत		26°4'7.6"	76°28'59.2"	
	तकिया कुई		26°3'0.21"	76°29'25.2"	
	अणतपुरा बौरवैल		26°5'28.70"	76°32'42.8"	
	रेस्ट हाउस		26°5'32.3"	76°32'55.1"	
	लालघाटी चाटा		26°4'47.5"	76°33'18.2"	
	नया टेन्ट-I		26°4'36.1"	76°38'48.7"	
	नया टेन्ट-II बेरदा तलाई		26°4'35.8"	76°33'45.8"	
	बान्दरवाल बावडी		26°4'34.9"	76°33'55.2"	
	गिदद पट्टी चाटा		26°4'39.2"	76°33'28.2"	
	सूखा चाटा		26°5'14.4"	76°34'47.3"	
	थिरोली चाटा	26°4'0.46"	76°34'0.37"		
	तेन्दू की गुफा	26°4'49.8"	76°34'0.24"		
	रानी देह	26°5'4.9"	76°32'46.6"		
	दर्सा गेट	26°6'0.33"	76°33'0.25"		
बाग का कुआ बस्सो	26°8'15.2"	76°32'0.59"			
तलाई नाका बस्सो	26°8'0.15"	76°32'0.57"			
भैरू जी की कुई	26°8'0.20"	76°32'0.59"			
Phalodi	हलोन्दा माला	25°54'32.8"	76°23'32.9"		
	हलोन्दा प्लान्टेशन	25°55'45.2"	76°23'43.9"		
	हलोन्दा कुआ बौरवैल	25°54'32.8"	76°23'32.9"		

84

Name of Division	Name of Range	Name of Water Point	Longitude of Water Point	Latitude of Water Point
		पाण्ड्या ताल	25°54'49.9"	76°25'29.0"
		तेदूणा देह	25°55'49.8"	76°25'50.8"
		पार्वती देह	25°54'49.7"	76°25'49.9"
		भूरी दहकडी	25°53'41.5"	76°24'22.6"
		पाण्डूदह	25°53'55.0"	76°25'25.3"
		हैण्डपम्प भैरुपुरा	25°53'18.9"	76°25'14.9"
		झोझेश्वर	25°52'42.6"	76°25'25.3"
		महाखौ चाटा	25°54'8.6"	76°20'11.6"
		भैरु जी हैण्डपम्प	25°54'36.0"	76°19'40.9"
		कालीभाट चाटा	25°52'56.9"	76°20'15.6"
		हिन्दवाड बावडी	25°53'46.1"	76°20'36.3"
		पांचोलास बांध की ओगाल	25°53'21.5"	76°18'26.3"
		आमखोर्सा	25°58'4.1"	76°21'33.9"
		सरकारी ट्यूबवैल	25°59'15.0"	76°18'43.4"
		नर्सरी के पीछे खान	25°50'13.4"	76°19'16.3"
		सीतामाता	25°57'13.5"	76°20'56.1"
		पीटीसी बालास	25°55'23.4"	76°19'35.3"
		तलाई बालास	25°55'26.4"	76°19'38.4"
		समेरा नाला	25°56'23.5"	76°10'57.1"
		दीदीखोरा	25°55'3.5"	76°19'45.4"
		नाहरी नदी-1	25°48'8.0"	76°20'54.0"
		देवपुरा मोरी	25°48'15.2"	76°20'7.8"
		आमली खाल	25°47'56.4"	76°20'15.6"
		देवपुरा बांध	25°52'56.9"	76°20'17.6"
		वनखण्डी	25°50'56.57"	76°19'7.6"
		सरकारी ट्यूबवैल फलौदी	25°50'58.7"	76°17'6.9"
		नया एनीकट	25°52'20.7"	76°23'27.6"
		खेड़ी चाटा	25°52'0.6"	76°22'50.7"
		सकेडी नाला	25°50'56.6"	76°19'7.5"
		उदय ताल	25°53'6.9"	76°23'31.4"
		बेउरी कुई	25°49'52.1"	76°21'36.0"
		गउ घाटी एनीकट	25°50'40.9"	76°22'25.9"
		कालाखेत तलाई	25°46'0.7"	76°19'54.1"
		टाटरा तलाई (चिड़ी खो)	25°42'13.4"	76°16'39.6"
		केल कूण्ड	25°59'60.5"	76°21'27.0"
		पीटीसी खेड़ी चौकी	25°50'41.9"	76°21'38.8"
		पानी पट्टा	26°55'36.7"	76°21'39.0"
		जामोदा	26°5'0.13"	76°23'59.5"
		आम कुआ	26°5'0.13"	76°23'59.5"
		मसान की तलाई	26°5'0.13"	76°23'59.5"
		घोडा दह	26°5'0.13"	76°23'59.5"
		काकरया देह	26°5'0.13"	76°23'59.5"
		गाजीपुर तलाई	26°5'0.13"	76°23'59.5"
		लाम्बा दह	26°5'0.13"	76°23'59.5"
		नई तलाई	26°5'0.13"	76°23'59.5"
		खुरंजा	26°5'0.13"	76°23'59.5"
		भड़ देवरा	26°5'0.13"	76°23'59.5"
		अरण्डा प्याव	26°5'0.13"	76°23'59.5"
	Khandar	बालाजी बावडी	26°5'0.13"	76°23'59.5"
		प्रेतदेह	26°5'0.13"	76°23'59.5"
		सरक्यारा चाटा	26°5'0.13"	76°23'59.5"

24

Name of Division	Name of Range	Name of Water Point	Longitude of Water Point	Latitude of Water Point
		खारया चाटा	26°5'0.13"	76°23'59.5"
		लाहपुर	26°0'4.26"	76°30'2.12"
		झरना कुई	26°0'9.59"	76°31'0.14"
		सूकेना देह	26°0'8.96"	76°31'9.52"
		छिन्दाली तलाई	26°59'4.23"	76°29'1.25"
		लंगडी माता का चाटा	26°59'2.22"	76°28'4.23"
		देवकी कुई	26°59'51.0"	76°30'37.8"
		खटोला	26°58'7.2:"	76°30'59.6"
		खण्डार तालाब	26°0'31.4"	76°35'59.9"
		सती का झरना	26°4'23.6"	76°23'59.5"
		बाणपुर का हैण्डपम्प	26°4'0.5"	76°37'49.7"
		मगर देह	26°2'20.20"	76°23'59.5"
		किला कुण्ड-1 रानी कुण्ड	26°1'19.7"	76°23'59.5"
		Baler	हनुमान पट्टा	26°5'20.2"
	बालेरा तालाब		26°5'10.5"	76°23'59.5"
	तपोवन		26°54'8.66"	76°23'59.5"
	कनक तलाई		26°5'47.10"	76°2'59.5"
	भाटक्या		26°6'16.60"	76°42'30.1"
	कालाभाट		26°6'59.00"	76°40'22.9"
	Talera	परसो की तलाई	26°6'4.8"	76°35'35.5"
		भिड़	26°6'41.1"	76°35'0.0"
		आमलीदेह	26°8'0.56"	76°40'58.5"
		तालडा खेत	26°8'5.54"	76°39'9.59"
		हीरामन चौक	26°8'5.50"	76°39'9.60"
		धोबीखाल बनास	26°7'8.62"	76°36'6.95"

उ.व.सं. एवं उ.क्षे.नि. (द्वितीय) रणथम्बोर.बा.परि. करौली	keladevi	In front of Naturecamp Kunda	N 26°19'21.3"	E 76°53'25.52"
	keladevi	Back of Naturecamp	N 26°19'09.5"	E 76°53'43.5"
	keladevi	Sukh Nadi	N 26°18'56.3"	E 76°53'33.6"
	keladevi	Manki Patiya Closure	N 26°18'51.0"	E 76°54'46.6"
	keladevi	Kadar Gufa Plantation	N 26°18'30.9"	E 76°54'23.8"
	keladevi	Angulat Keladevi	N 26°19'39.1"	E 76°53'16.4"
	Karanpur	Kali Pahadi	N 26°12'48.7"	E 76°59'44.9"
	Karanpur	Garhi Ganv	N 26°12'36.6"	E 76°59'54.9"
	Karanpur	Range Office Karanpur	N 26°11'10.3"	E 76°58'22.4"
	Karanpur	Chirchiri Srot	N 27°07'07.6"	E 76°54'37.8"
	Karanpur	Angulat Ashaki - 1	N 26°12'55.1"	E 76°56'02.1"
	Karanpur	Angulat Ashaki - 2	N 26°12'58.8"	E 76°55'37.4"
	Karanpur	Road ka Kunda	N 26°12'47.6"	E 76°55'24.5"
	Karanpur	Ashaki Talai	N 26°13'03.3"	E 76°56'51.1"
	Karanpur	Veeramki kunda	N 26°12'57.6"	E 76°57'57.7"
	Karanpur	Naseer ka Kunda	N 26°12'20.0"	E 76°57'58.8"
	Nainiyaki	Dangra Kunda - 1	N 26°12'23.6"	E 76°49'18.9"
	Nainiyaki	Dangra Kunda - 2	N 26°12'25.4"	E 76°49'34.0"
	Nainiyaki	Dangra Kunda - 3	N 26°12'18.1"	E 76°49'26.8"
	Nainiyaki	Dangra Kunda - 4	N 26°10.1"	E 76°49'27.4"
				<b>TOTAL</b>
उ.व.सं. वन्य जीव जयपुर	Nahargarh	Jaigrah Mode	26°58'32.93" 75°50'23.12"	26°57'29.87" 75°50'31.04"
		Choumoriya	26°51'58.59" 75°50'36.77"	26°57'29.87" 75°50'31.04"
		Ghati Gate	26°58'18.45" 75°51'4.26"	26°57'29.87" 75°50'31.04"
		Khedi Darwaja	26°59'35.86" 75°50'57.2"	26°57'29.87" 75°50'31.04"

24



Name of Division	Name of Range	Name of Water Point	Longitude of Water Point	Latitude of Water Point	
		Bheroo Ghati	27°1'28.01" 75°52'31.6"	27°01'28.2" 75°52'53.2"	
		Kalinali	26°59'52.03" 75°49'2.36"	27°0'19.8" 75°47'45.8"	
	Jamwaramgarh	Jamwaramgarh	27°2'30.6" 76°1'15.9"	27°1'2.2" 76°0'10.7"	
		Gola Batta	27°2'39" 76°1'21.9"	27°1'2.2" 76°0'10.7"	
		Kaliradi	27°2'51.7" 76°1'33.6"	27°1'2.2" 76°0'10.7"	
		Bharthari	27°3'9.9" 76°1'49.5"	27°1'2.2" 76°0'10.7"	
		Hawahodi	27°3'35.8" 76°2'2.6"	27°1'2.2" 76°0'10.7"	
		Rodanadi	27°1'16.8" 76°1'49.3"	27°1'2.2" 76°0'10.7"	
		Jaunda	26°56'59.8" 76°4'27.7"	27°1'2.2" 76°0'10.7"	
		Raisar	Nangal	27°6'5.51" 76°8'4.12"	27°6'3.31" 76°9'1.68"
	Umari Dham		27°2'0.62" 76°4'5.2"	28°14'2.55" 76°20'8.07"	
	umari Nal		27°2'8.05" 76°4'8.76"	28°14'2.55" 76°20'8.07"	
	Khanikhor		27°6'7.83" 76°11'0.58"	27°6'3.31" 76°9'1.68"	
	Dantli Nursery		27°6'5.06" 76°9'3.02"	27°6'3.31" 76°9'1.68"	
	Banny Ka anicut mahangi		27°10'8.41" 76°1'49.3"	27°6'3.31" 76°9'1.68"	
	High schoole mahangi		27°8'0.7" 76°10'3.4"	27°6'3.31" 76°9'1.68"	
	उ.व.सं. वन्य जीव उदयपुर		Sumerpur (wildlife)	Andhari Saina	N 25°6'49.4" E 073°20'52.2"
		Perva Pahadi		N 25°9'24.2" E 073°13'8"	-
		Moti Maharaj ki Dhuni		N 25°0'47.1" E 073°5'39.1"	-
		Sagna Pavti Velar		N 24°56'32.1" E 073°2'18.9"	-
Hirola		N 24°55'40.2" E 073°5'8.6"		-	
Lundara		N 24°59'41.4" E 073°6'8.8"		-	
Bhadarla		N 24°59'40.4" E 073°7'48.9"		-	
Karana		N 24°54'49.8" E 073°4'16.2"		-	
Jagtervav Velar		N 24°59'21.5" E 073°5'31.5"		-	
Sajjangarh		Sajjangarh Mahal	N 24°35'36.7" E 073°38'24.5"	N 24°35'0.53" E 073°38'22"	
		Forester Choki	N 24°36'20.6" E 073°38'7.2"	N 24°35'0.53" E 073°38'22"	
		Gorella View Point	N 24°35'41.8" E 073°38'20.4"	N 24°35'0.53" E 073°38'22"	
		Fish Pond	N 24°35'30.7" E 073°39'8.7"	N 24°35'0.53" E 073°38'22"	
		Gorella Choki	N 24°35'0.53" E 073°38'22"	N 24°35'0.53" E 073°38'22"	
		Radaji Baosi	N 24°35'55.9" E 073°38'41.59"	N 24°35'0.53" E 073°38'22"	
Jaisamand		Nandvi Kui	N 24°18'11" E 073°50'866"	-	
		Gazzler Panidar	N 24°17'300" E 073°51'254"	-	

884

Name of Division	Name of Range	Name of Water Point	Longitude of Water Point	Latitude of Water Point	
		Badi Nal	N 24°13'376" E 073°58'206"	-	
		Dheemda Kua	N 24°15'304" E 073°55'954"	-	
		Peshadra	N 24°18'86" E 073°51'854"	-	
		Saladia Ohdi	N 24°15'672" E 073°58'931"	-	
		Jamuda Talao	N 24°16'80" E 073°54'897"	-	
	Kotra (Wildlife)	Gazzler Ariwara	N 24°23'535" E 073°15'406"	-	
	Panarava	Kavel Gazzler	N 24°2'280" E 073°17'3.1"	-	
		Bujha Rampwell	N 24°2'93" E 073°14'54.5"	-	
		Birothi Gazzler	N 24°22'57.1" E 073°17'43.9"	-	
	Mamer	Pada Khadra	N 24°10'648" E 073°8'558"	-	
		Khai Ka Naka	N 24°9'408" E 073°8'29"	-	
		Koldhra	N 24°11'46.8" E 073°11'41.4"	-	
		Medhi	N 24°12'44.8" E 073°10'12.9"	-	
		Rampwell Dotad	N 24°47'8.36" E 073°59'11.39"	-	
	उ.व.सं. अनुसंधान, जयपुर				

dy

Annexure - C

186

OFFICE OF THE CHIEF CONSERVATOR OF FOREST, WILD LIFE, UDAIPUR  
List of Drinking Water supply for wild animals during Summer 2018, under CAMPA Scheme

Name of Division	Sr. No. of waterhole	Name Water Point	Range	Water availability Temporary/Permanent	Type R/N/T/AW #	Co-ordinates of Water Point (2)			Co-ordinates of Water Point Of Column (2)			Source Of Water for Awp (Name)	Coordinates Source Column (9)						Mode Of Transportation		
						Latitude			Longitude				Deg	Min	Sec	Deg	Min	Sec			
						Deg	Min	Sec	Deg	Min	Sec										
2 DCF, WL, UDAIPUR	3	4	5	6	7	8	9	10	11	12	13	14	15	16	17	18	19	20	21		
	1	Andhari Saina	Sumerpur (Wildlife)	Temporary	AW	N-25°	6	49.4	E-073°	20	52.2	Private Well (Not Fixed)	-	-	-	-	-	-	-	By Private Tanker	
	2	Perva Pahadi	"	"	AW	N-25°	9	24.1	E-073°	13	8	"	-	-	-	-	-	-	-	"	
	3	Moti Maharaj ki Dhuni	"	"	AW	N-25°	0	47.1	E-073°	5	39.1	"	-	-	-	-	-	-	-	"	
	4	Sagna Pavi Velar	"	"	AW	N-24°	56	32.1	E-073°	2	18.9	Public well/ Handpump	-	-	-	-	-	-	-	Manually	
	5	Hirola	"	"	AW	N-24°	55	40.2	E-073°	5	8.6	Private Well (Not Fixed)	-	-	-	-	-	-	-	By Private Tanker	
	6	Lundara	"	"	AW	N-24°	59	41.4	E-073°	6	8.8	"	-	-	-	-	-	-	-	"	
	7	Bhadarla	"	"	AW	N-24°	59	40.8	E-073°	7	48.9	"	-	-	-	-	-	-	-	"	
	8	Karana	"	"	AW	N-24°	54	49.4	E-073°	4	16.5	"	-	-	-	-	-	-	-	"	
	9	Jagterav Velar	"	"	AW	N-24°	59	21.5	E-073°	5	31.5	Public well/ Handpump	-	-	-	-	-	-	-	Manually	
	10	Sajjangarh Mahal	Sajjangarh	"	AW	N-24°	35	36.7	E-073°	38	24.5	Tube Well	N-24°	35	0.53	E-073°	38	22	38	22	By Motor
	11	Forester Choki	"	"	AW	N-24°	36	20.6	E-073°	38	7.2	Tube Well	N-24°	35	0.53	E-073°	36	22	36	22	By Motor
	12	Gorella Vicw Point	"	"	AW	N-24°	35	41.8	E-073°	38	20.4	Tube Well	N-24°	35	0.53	E-073°	38	22	38	22	By Motor
	13	Fish Pond	"	"	AW	N-24°	35	30.7	E-073°	39	8.7	Tube Well	N-24°	35	0.53	E-073°	38	22	38	22	By Motor
	14	Gorella Choki	"	"	AW	N-24°	35	0.53	E-073°	38	22	Tube Well	N-24°	35	0.53	E-073°	38	22	38	22	By Motor
	15	Radaji Baosi	"	"	AW	N-24°	35	55.9	E-073°	38	41.59	Tube Well	N-24°	35	0.53	E-073°	38	22	38	22	By Motor
	16	Nandvi Kui	Jaisamand	"	AW	N-24°	18	11	E-073°	50	866	Private Well (Not Fixed)	-	-	-	-	-	-	-	By Private Tanker	
	17	Gazzler Panidra	Jaisamand	Temporary	AW	N-24°	17	300	E-073°	51	254	Private Well (Not Fixed)	-	-	-	-	-	-	-	By Private Tanker	
	18	Badi Nai	"	"	N	N-24°	15	76	E-073°	58	206	"	-	-	-	-	-	-	-	"	
	19	Dheemda Kua	"	"	N	N-24°	15	104	E-073°	55	954	"	-	-	-	-	-	-	-	"	
	20	Peshadra	"	"	AW	N-24°	18	86	E-073°	51	854	Private Well (Not Fixed)	-	-	-	-	-	-	-	By Private Tanker	
	21	Saladia Oldi	"	"	AW	N-24°	15	672	E-073°	58	931	"	-	-	-	-	-	-	-	"	
	22	Jamuda Talao	"	"	AW	N-24°	16	80	E-073°	54	897	"	-	-	-	-	-	-	-	"	
	23	Gazzler Ariwara	Kotra (Wildlife)	"	AW	N-24°	15	535	E-073°	15	406	"	-	-	-	-	-	-	-	"	
	24	Kavel Gazzler	Panarava	"	AW	N-24°	2	280	E-073°	17	31	"	-	-	-	-	-	-	-	"	
	25	Bujha Rampwell	"	"	AW	N-24°	2	93	E-073°	14	54.5	"	-	-	-	-	-	-	-	"	
	26	Birothi Gazzler	"	"	AW	N-24°	16	57.1	E-073°	17	43.9	"	-	-	-	-	-	-	-	"	
	27	Pada Khadra	Mamer	"	N	N-24°	16	648	E-073°	8	588	"	-	-	-	-	-	-	-	"	
	28	Khaj ka Naka	"	"	AW	N-24°	9	408	E-073°	8	29	"	-	-	-	-	-	-	-	"	
	29	Koldhra	"	"	AW	N-24°	16	46.8	E-073°	11	41.4	"	-	-	-	-	-	-	-	"	
	30	Medhi	"	"	AW	N-24°	17	44.8	E-073°	10	12.9	"	-	-	-	-	-	-	-	"	
31	Rampwell Dotad	"	"	AW	N-24°	17	8.36	E-073°	59	11.39	"	-	-	-	-	-	-	-	"		
3 WL, CHITTORGARH	1	सारणा तालाब	बस्ती	Temporary	AW	N-24°	59	51	E-74°	48	218	मेषपुरा वाटर पम्प	N-25°	01	42.52	E-74°	48	42.64	टंकर		
	2	बस्ती उन्कजोराह	बस्ती	Permanent	AW	N-24°	59	87	E-74°	48	09	"	-	-	-	-	-	-	-	"	
	3	बस्ती उन्कजोराह	बस्ती	Permanent	AW	N-24°	59	41	E-74°	48	09	"	-	-	-	-	-	-	-	"	
	4	जातेश्वर महादेव	बस्ती	Permanent	AW	N-24°	0	36	E-74°	47	09	"	-	-	-	-	-	-	-	"	
	5	बस्ती डेम	बस्ती	Permanent	AW	N-25°	1	57	E-74°	48	71	"	-	-	-	-	-	-	-	"	
	6	तीकली बटहोली	बस्ती	Temporary	AW	N-24°	59	89.6	E-74°	48	61.5	मेषपुरा वाटर पम्प	N-25°	01	42.52	E-74°	48	42.64	टंकर		
	7	के.रिखा गुजर	बस्ती	Temporary	AW	N-25°	0	34.95	E-74°	49	37.20	मेषपुरा वाटर पम्प	N-25°	01	42.52	E-74°	48	42.64	टंकर		
	8	मडुडिया	बस्ती	Temporary	AW	N-25°	1	19.28	E-74°	48	16.23	मेषपुरा वाटर पम्प	N-25°	01	42.52	E-74°	48	42.64	टंकर		
9	काकरिया नाला	बस्ती	Permanent	AW	N-24°	59	71.20	E-74°	48	64.9	मेषपुरा वाटर पम्प	N-25°	01	42.52	E-74°	48	42.64	टंकर			
10	बोच टावर गुजर	बस्ती	Temporary	AW	N-25°	0	35.02	E-74°	48	17.40	मेषपुरा वाटर पम्प	N-25°	01	42.52	E-74°	48	42.64	टंकर			

94

11	आम्बा पानी प्रथम	बस्ती	Permanent	N-24°	59	37.2'	E-74°	52	30.5'	आमझरिया गजलर साईट	N-24°	57	38.08'	E-74°	51	43.73'	टंकर	
12	आम्बा पानी द्वितीय	बस्ती	Permanent	N-24°	58	50.2'	E-74°	51	33.6'	आमझरिया गजलर साईट	N-24°	57	38.08'	E-74°	51	43.73'	टंकर	
13	घनश्यामपुरा	बस्ती	Temporary	N-25°	1	10.1'	E-74°	55	06.2'	प्राईवेट एग्रीकल्चर वाटर पम्प	N-24°	58	24.05'	E-74°	51	42.44'	टंकर	
14	संगस बावजी	बस्ती	Permanent	N-24°	57	12.9'	E-74°	52	43.8'	आमझरिया गजलर साईट	N-24°	58	24.05'	E-74°	51	42.44'	टंकर	
15	सेमला डेर गजलर	बस्ती	Temporary	N-24°	56	98.1'	E-74°	52	02.8'	आमझरिया गजलर साईट	N-24°	58	24.05'	E-74°	51	42.44'	-	
16	आमझर ओढी	बस्ती	Permanent	N-24°	58	80'	E-74°	51	62'	-	N-24°	58	24.05'	E-74°	51	42.44'	-	
17	सेमला पानी	बस्ती	Permanent	N-25°	2	03'	E-74°	53	06'	प्राईवेट एग्रीकल्चर वाटर पम्प	N-24°	58	24.05'	E-74°	51	42.44'	टंकर	
18	नाहरगाढ	बस्ती	Temporary	N-25°	4	46'	E-74°	49	48'	निजी कारखाना पाट	N-24°	58	24.05'	E-74°	51	42.44'	टंकर	
19	देवबाडागाढ सीमापार	बस्ती	Temporary	N-24°	59	38	E-74°	49	57'	निजी कारखाना पाट	N-24°	58	24.05'	E-74°	51	42.44'	टंकर	
20	शमशान खल्ला	बस्ती	Temporary	N-25°	5	13.9'	E-74°	51	37.6'	निजी कारखाना पाट	N-24°	58	24.05'	E-74°	51	42.44'	टंकर	
21	जरकिया खल्ली 1	बस्ती	Temporary	N-25°	6	01.8'	E-74°	52	03'	निजी कारखाना पाट	N-24°	58	24.05'	E-74°	51	42.44'	टंकर	
22	गनकडी खल्ली	बस्ती	Temporary	N-25°	6	08.1'	E-74°	52	52.15.7'	निजी कारखाना पाट	N-24°	58	24.05'	E-74°	51	42.44'	टंकर	
23	महादेव खल्ला	बस्ती	Temporary	N-25°	4	03.6'	E-74°	53	01.1'	निजी कारखाना पाट	N-24°	58	24.05'	E-74°	51	42.44'	टंकर	
24	दडापानी	बस्ती	Permanent	N-25°	5	46'	E-74°	55	51'	-	N-24°	58	24.05'	E-74°	51	42.44'	टंकर	
25	वाटर हास्पिटिंग	बस्ती	Permanent	N-25°	5	61.9'	E-074°	56	118'	निजी कारखाना पाट	N-24°	58	24.05'	E-74°	51	42.44'	टंकर	
26	जोधराज की खेत	बस्ती	Temporary	N-25°	4	21.29'	E-74°	56	18.00'	निजी कारखाना पाट	N-24°	58	24.05'	E-74°	51	42.44'	टंकर	
27	रामचन्द्र की खेत	बस्ती	Temporary	N-25°	3	53.40'	E-74°	56	36.34'	निजी कारखाना पाट	N-24°	58	24.05'	E-74°	51	42.44'	टंकर	
1	Jugee aajina Dhana	कुम्भलगढ	P	T	25	7	40.90'	73	31	7.8	-	-	-	-	-	-	Camel cart	
2	Jaya(vrahae ki naa) taka Jugee aajina	कुम्भलगढ	T	T	25	7	43.70'	73	31	23.2	-	-	-	-	-	-	By Tanker	
3	Jod ka pani	कुम्भलगढ	T	P	25	14	15.60'	73	51	9.7	-	-	-	-	-	-	By Tanker	
4	Ambba ka pani	कुम्भलगढ	P	AW	25	12	0.30'	73	51	11.9	-	-	-	-	-	-	By Tanker	
5	Ranakakar and visram garhe	कुम्भलगढ	P	T	25	7	58.30'	73	31	55.3	-	-	-	-	-	-	By Tanker	
6	Fucha devi kund	कुम्भलगढ	T	T	25	8	4.50'	73	32	3.4	-	-	-	-	-	-	By Tanker	
7	bhwar gadha	कुम्भलगढ	T	T	25	8	6.00'	73	32	5.4	-	-	-	-	-	-	By Tanker	
8	rud water tap	कुम्भलगढ	T	N	25	14	13.00'	73	52	81.6	-	-	-	-	-	-	By Tanker	
9	nichavara	कुम्भलगढ	T	N	25	13	42.20'	73	54	57.8	-	-	-	-	-	-	By Tanker	
10	vas ki vadli	कुम्भलगढ	T	T	25	9	39.50'	73	33	6.6	-	-	-	-	-	-	By Tanker	
11	michi bor taka	कुम्भलगढ	T	AW	25	8	22.50'	73	33	50.8	-	-	-	-	-	-	By Tanker	
12	amar ganga	कुम्भलगढ	T	AW	25	8	22.50'	73	33	50.8	-	-	-	-	-	-	By Tanker	
13	racdiya (khjur ka pani)	कुम्भलगढ	T	T	25	9	52.70'	73	34	6.9	-	-	-	-	-	-	By Tanker.	
14	racdiya	कुम्भलगढ	T	T	25	10	8.30'	73	34	7.1	-	-	-	-	-	-	By Tanker	
15	mchudhi khiche	कुम्भलगढ	T	AW	25	9	30.60'	73	34	3	-	-	-	-	-	-	By Tanker	
16	kalesar mahadcv	कुम्भलगढ	T	T	25	18	43.60'	73	38	22.8	-	-	-	-	-	-	By Tanker	
17	rothada odi	कुम्भलगढ	T	T	25	17	51.80'	73	37	25.9	-	-	-	-	-	-	By Tanker	
18	pipliya ka van	कुम्भलगढ	T	T	25	23	15.50'	73	43	38.6	-	-	-	-	-	-	By Tanker	
19	lehri bavgi ka gada	कुम्भलगढ	T	T	25	24	45.60'	73	43	47.4	शक्ति पीठ रणकपुर	25	7	16.2	73	28	23.6	By Tanker
20	mal ghar choki	बोखाडा	T	N	25	5	37.40'	73	27	38	शक्ति पीठ रणकपुर	25	7	16.2	73	28	23.6	By Tanker
21	tani ki nal gajalar 2	बोखाडा	T	AW	25	5	43.80'	73	27	56.6	शक्ति पीठ रणकपुर	25	7	16.2	73	28	23.6	By Tanker
22	tani ki nal gajalar 3	बोखाडा	T	AW	25	5	55.40'	73	28	38.5	चाणेश्वर नाका	-	-	-	-	-	By Tanker	
23	joba (devla)	देसूरी	T	T	25	12	16.20'	73	31	35	चाणेश्वर नाका	25	13	25.77	73	32	21.81	By Tanker
24	gajlar maljua	देसूरी	T	N	25	1	47.40'	73	55	13.2	चाणेश्वर नाका	25	13	25.77	73	32	21.81	By Tanker

DCF, WL, RAJASMAND

24

25	gajjar hanuman veri	देसूरी	T	N	25	13	36.70	73	34	40.2	घणेशच नाका	25	13	25.77	73	32	21.81	By Tanker
26	rest house water hall	देसूरी	T	AW	25	19	31.20	73	37	25.7	घणेशच नाका	25	13	25.77	73	32	21.81	By Tanker
27	gajjar bhundi naal	देसूरी	T	N	25	15	57.60	73	36	17.6	करणी/टंकरी	25	11	31.26	73	34	52.11	By Tanker
28	rothada ki naal	देसूरी	T	N	25	16	51.50	73	35	56.8	घणेशच नाका	25	13	25.77	73	32	21.81	By Tanker
29	hari om aashraam renj	देसूरी	T	T	25	16	0.50	73	35	33.4	घणेशच नाका	25	13	25.77	73	32	21.81	By Tanker
30	pir bansi	सादडी	T	AW	25	51	48.70	73	17	38.3	-	-	-	-	-	-	-	By Tanker
31	modiya choki	सादडी	P	AW	-	-	-	-	-	-	-	-	-	-	-	-	-	By Tanker
32	bhawar vadla	सादडी	T	N	25	8	33.20	73	29	55.7	-	-	-	-	-	-	-	By Tanker
33	ghada bera	सादडी	T	AW	25	10	4.30	73	31	2.1	-	-	-	-	-	-	-	By Tanker
34	pavri	सादडी	T	AW	25	10	50.40	73	32	2	-	-	-	-	-	-	-	By Tanker
35	suraj kund	भीम	T	AW	25	28	42.60	73	49	57.1	-	-	-	-	-	-	-	By Tanker
36	goran ghat	भीम	T	N	25	38	22.80	73	52	7.1	-	-	-	-	-	-	-	By Tanker
37	jog mandi	भीम	T	N	25	36	20.80	73	52	22.4	-	-	-	-	-	-	-	By Tanker
38	jivan gajjar	भीम	T	AW	25	36	13.00	73	52	54.7	-	-	-	-	-	-	-	By Tanker
39	balonda kui	भीम	T	AW	25	32	23.90	73	48	28.8	-	-	-	-	-	-	-	By Tanker
40	kabra data kui	रावली	T	AW	25	42	58.40	73	55	39.7	-	-	-	-	-	-	-	By Tanker
41	modiya gajjar	रावली	T	AW	25	46	13.90	73	57	8.5	-	-	-	-	-	-	-	By Tanker
42	devaya kui	रावली	T	AW	25	49	8.88	73	58	2.8	-	-	-	-	-	-	-	By Tanker
43	hing laj mas gajjar	रावली	T	AW	25	49	5.55	73	49	1.61	-	-	-	-	-	-	-	By Tanker
44	koyla beri	बीजा गुडा	T	AW	25	48	42.36	73	55	57.36	-	-	-	-	-	-	-	By Tanker
45	aamliya jar mahadev	बीजा गुडा	T	AW	25	51	49.08	74	57	46.56	-	-	-	-	-	-	-	By Tanker
46	vardoh gajjar	बीजा गुडा	T	N	25	52	11.00	73	59	32.1	-	-	-	-	-	-	-	By Tanker
47	kacholiya	बीजा गुडा	T	AW	25	56	37.92	74	4	27.42	-	-	-	-	-	-	-	By Tanker
48	kaya beri	बीजा गुडा	T	AW	25	48	26.70	74	0.7	7.98	-	-	-	-	-	-	-	By Tanker
49	gajjar bagdi	बीजा गुडा	T	AW	25	54	21.18	74	4	3.12	-	-	-	-	-	-	-	By Tanker
50	semle beri	बीजा गुडा	T	AW	25	52	12.00	74	0	58.68	-	-	-	-	-	-	-	By Tanker
51	har har mahadev gajjar	जोजावर	T	T	25	43	13.50	73	52	39.9	-	-	-	-	-	-	-	By Tanker
52	kajal vas ki dhudi	जोजावर	T	T	25	39	0.20	73	50	27	-	-	-	-	-	-	-	By Tanker
53	matli mata	जोजावर	P	AW	25	27	37.90	73	45	19.8	-	-	-	-	-	-	-	By Tanker
54	kali ghari gajjar	जोजावर	T	AW	25	33	47.50	73	44	29.4	-	-	-	-	-	-	-	By Tanker
55	bhul veri	जोजावर	T	N	25	32	35.60	73	48	8.9	-	-	-	-	-	-	-	By Tanker
56	sat vadya kund	जोजावर	T	AW	25	34	22.70	73	49	36.1	-	-	-	-	-	-	-	By Tanker

10-8

मध्य वन सरसक  
रहित मटजागर

राजस्थान सरकार  
वन - विभाग

कार्यालय क्षेत्रीय वन अधिकारी वन्य जीव उड़नदस्ता जोधपुर  
जल स्रोतों की सूची एवं उनके जी.पी.एस. कोडिनेट

क्र. सं.	नाम पंचायत समिति	रेज का नाम	पंचायत का नाम	नाम वन्य जीव चौकी	जल स्रोत पर पेयजल आपूर्ति स्थल का नाम	जी.पी.एस. कोडिनेट		प्रकृतिक / विभागीय / जन सहयोग से	वाटर पॉइंट से जल खोत की दूरी	परिवहन का माध्यम
						अक्षा T (N)	देशान्तर (E)			
1	लूणी	क्षे. व. अ. वन्यजीव उड़नदस्ता जोधपुर	खेजडली	गुड़ा विश्वाइयान चौकी	खजलड़ी पाटलियों की दड़ी खेती	26°10.56.0'	73°08.23.0'	विभागीय सहयोग से	10 - 12 km	ट्रेक्टर टंकी
2	लूणी	क्षे. व. अ. वन्यजीव उड़नदस्ता जोधपुर	गुड़ा विश्वाइयान	गुड़ा विश्वाइयान	गुड़ा चट रिया नाडा टाका खेती	26°10.57.4'	73°06.43.0'	विभागीय सहयोग से	10 - 12 km	ट्रेक्टर टंकी
3	लूणी	क्षे. व. अ. वन्यजीव उड़नदस्ता जोधपुर	खेजडली	गुड़ा विश्वाइयान	भगतसर, डाडावी नाडी	26°10.40.5'	73°09.34.8'	विभागीय सहयोग से	10 - 12 km	ट्रेक्टर टंकी
4	लूणी	क्षे. व. अ. वन्यजीव उड़नदस्ता जोधपुर	गुड़ा विश्वाइयान	गुड़ा विश्वाइयान	गुड़ा सिंगला नाडा टाका खेती	26°09.13.4'	73°04.06.4'	विभागीय सहयोग से	10 - 12 km	ट्रेक्टर टंकी
5	लूणी	क्षे. व. अ. वन्यजीव उड़नदस्ता जोधपुर	गुड़ा विश्वाइयान	गुड़ा विश्वाइयान	गुड़ा सिंगला नाडा टाका खेती	26°07.00.5'	73°05.24.9'	विभागीय सहयोग से	8 - 10 km	ट्रेक्टर टंकी
6	लूणी	क्षे. व. अ. वन्यजीव उड़नदस्ता जोधपुर	गुड़ा विश्वाइयान	गुड़ा विश्वाइयान	गुड़ा गंवाई तालाब	26°08.7.50'	73°06.8.17'	विभागीय सहयोग से	8 - 10 km	ट्रेक्टर टंकी
7	लूणी	क्षे. व. अ. वन्यजीव उड़नदस्ता जोधपुर	गुड़ा विश्वाइयान	गुड़ा विश्वाइयान	गुड़ा लटालिया नाडा	26°09.28.6'	73°05.26.5'	विभागीय सहयोग से	8 - 10 km	ट्रेक्टर टंकी
8	लूणी	क्षे. व. अ. वन्यजीव उड़नदस्ता जोधपुर	गुड़ा विश्वाइयान	गुड़ा विश्वाइयान	राजपुरिया गाऊ वर नाडी	26°04.68.9'	73°06.7.40'	विभागीय सहयोग से	8 - 10 km	ट्रेक्टर टंकी
9	लूणी	क्षे. व. अ. वन्यजीव उड़नदस्ता जोधपुर	लूणी	लूणी	वाढियों की ढाणी के पास टाका खेती	26°00.42.7'	72°57.43.2'	विभागीय सहयोग से	8 - 10 km	ट्रेक्टर टंकी
10	लूणी	क्षे. व. अ. वन्यजीव उड़नदस्ता जोधपुर	लूणी	लूणी	डूंगा नाडी टाका खेती	25°59.56.7'	73°00.00.6'	विभागीय सहयोग से	10 - 12 km	ट्रेक्टर टंकी
11	पीपाड	क्षे. व. अ. वन्यजीव उड़नदस्ता जोधपुर	साथिन	साथिन	चौकी टाका खेती	26°28.21.8'	73°34.05.9'	विभागीय सहयोग से	8 - 10 km	ट्रेक्टर टंकी
12	पीपाड	क्षे. व. अ. वन्यजीव उड़नदस्ता जोधपुर	बायल	साथिन	बायल पचाया नाडा टाका खेती	26°19.7.15'	73°30.7.25'	विभागीय सहयोग से	8 - 10 km	ट्रेक्टर टंकी

13	मंडोर	उडनदस्ता जोधपुर	जाजीवाल घोरा	डांगियावास	जाजीवाल घोरा टाका खेती	26°19.58.6'	73°12.8.27'	विभागीय सहयोग से	8-10 km	ट्रेक्टर टंकी
14	मंडोर	क्षे. व. अ. वन्यजीव	जाजीवाल घोरा	डांगियावास	जाजीवाल वि नोईयान अमरदडी टाका खेती	26°20.28.5'	73°13.16.5'	विभागीय सहयोग से	10-12 km	ट्रेक्टर टंकी
15	मंडोर	उडनदस्ता जोधपुर	जालेली फौजदार	डांगियावास	जालेली फौजदार रामदेव नाडा खेती	26°14.47.5'	73°12.25.0'	विभागीय सहयोग से	8-10 km	ट्रेक्टर टंकी
16	मंडोर	क्षे. व. अ. वन्यजीव	जालेली फौजदार	डांगियावास	जालेली फौजदार फूल जी की प्याऊ खेती	26°14.32.3'	73°12.11.2'	विभागीय सहयोग से	8-10 km	ट्रेक्टर टंकी
17	मंडोर	उडनदस्ता जोधपुर	जालेली फौजदार	डांगियावास	जालेली फौजदार चवरो की ढाणी खेती	26°14.18.1'	73°12.31.5'	विभागीय सहयोग से	8-10 km	ट्रेक्टर टंकी
18	लूणी	क्षे. व. अ. वन्यजीव	धवा	धवा	सेलाना डा टाका खेती	26°06.10.1'	72°40.33.6'	विभागीय सहयोग से	8-10 km	ट्रेक्टर टंकी
19	लूणी	उडनदस्ता जोधपुर	धवा	धवा	रातानाडा टाका खेती	26°06.02.6'	72°42.44.8'	विभागीय सहयोग से	10-12 km	ट्रेक्टर टंकी
20	लूणी	क्षे. व. अ. वन्यजीव	भाचरना	धवा	भाचरना डेडी नाडी टाका खेती	26°55.27.4'	72°52.6.07'	विभागीय सहयोग से	8-10 km	ट्रेक्टर टंकी
21	लूणी	क्षे. व. अ. वन्यजीव	जालियाली	धवा	जालियाली पिपलाई नाडी टाका खेती	26°17.26.6'	72°40.33.6'	विभागीय सहयोग से	8-10 km	ट्रेक्टर टंकी
22	लूणी	उडनदस्ता जोधपुर	फीच	धवा	फीच जरखड़ा नाडा टाका खेती	26°01.08.03'	72°54.36.7'	विभागीय सहयोग से	8-10 km	ट्रेक्टर टंकी
23	लूणी	क्षे. व. अ. वन्यजीव	फीच	धवा	फीच निचाली नाडी	26°00.16.0'	72°52.09.7'	विभागीय सहयोग से	10-12 km	ट्रेक्टर टंकी
24	लोहावट	उडनदस्ता जोधपुर	लोहावट	लोहावट	चौकी टाका खेती	26°17.29.6'	72°46.14.8'	विभागीय सहयोग से	8-10 km	ट्रेक्टर टंकी
25	लोहावट	क्षे. व. अ. वन्यजीव	भीकमकोर	लोहावट	भीकमकोर टाका खेती	26°43.47.9'	72°46.14.8'	विभागीय सहयोग से	8-10 km	ट्रेक्टर टंकी
26	लोहावट	उडनदस्ता जोधपुर	लोहावट	लोहावट	लोहावट रामदेव मंदिर टाका खेती	26°17.29.6'	72°36.10.1'	विभागीय सहयोग से	10-12 km	ट्रेक्टर टंकी
27	मंडोर	क्षे. व. अ. वन्यजीव	पुरपुरा	पुरपुरा	ढाडिया नाडा खेती	26°27.20.7'	73°06.25.0'	विभागीय सहयोग से	8-10 km	ट्रेक्टर टंकी

28	भोपाल गड	क्षेत्र. व. अ. वन्यजीव उडनदस्ता जोधपुर	खांगटा	साथिन	पिपलिया डाडा खांगटा	-	-	विभागीय सहयोग से	10 - 12 km	ट्रेक्टर टंकी
29	भोपाल गड	क्षेत्र. व. अ. वन्यजीव उडनदस्ता जोधपुर	खांगटा	साथिन	हूंगर खांगटा	-	-	विभागीय सहयोग से	10 - 12 km	ट्रेक्टर टंकी

म. ए. सि. ए.  
सहायक वन संरक्षक  
विभागीय सहायक वन अधिकारी  
वन्यजीव उडनदस्ता  
जोधपुर

म. ए. सि. ए.  
सहायक वन संरक्षक  
विभागीय सहायक वन अधिकारी  
वन्यजीव उडनदस्ता  
जोधपुर

क्षेत्र. व. अ. वन्यजीव उडनदस्ता जोधपुर



**Office of Deputy Conservator of Forests, Wildlife, Zoo, Jaipur**  
Drinking Water Supply for wild animals during Summer 2018, under CAMPA scheme

S.No.	Name Water Point	Range	Water Availability Temporary/Permanant	Type R/N/T/AW#	Co-ordinates of Water Point Of Columns (2)			Source of Water for AWP(Name)	Co-ordinates Source Columns (9)			Mode of Transportation
					Deg	Min	Sec		Deg	Min	Sec	
1	2	3	4	5	6	7	8	9	10	11	12	13
1	Neem Gatta First Point	Jaipur (Pradeshik)	Temporary	AW	N 26	51	55.2	Jaipur city	-	-	-	Tractor Tanker
					E 75	50	6.8		-	-	-	
2	Neem Gatta Tiraha	Jaipur (Pradeshik)	Temporary	AW	N 26	51	0.82	Jaipur city	-	-	-	Tractor Tanker
					E 75	50	15.3		-	-	-	
3	Watch Tower	Jaipur (Pradeshik)	Temporary	AW	N 26	51	0.81	Jaipur city	-	-	-	Tractor Tanker
					E 75	50	6.1		-	-	-	
4	Tiraha se aage (Zone -1)	Jaipur (Pradeshik)	Temporary	AW	N 26	52	20.8	Jaipur city	-	-	-	Tractor Tanker
					E 75	50	38.5		-	-	-	
5	Bhomiya ji (Zone-1)	Jaipur (Pradeshik)	Temporary	AW	N 26	52	41.2	Jaipur city	-	-	-	Tractor Tanker
					E 75	50	55.1		-	-	-	
6	Neem Galla last Point	Jaipur (Pradeshik)	Temporary	AW	N 26	52	41.2	Jaipur city	-	-	-	Tractor Tanker
					E 75	50	55.1		-	-	-	
7	Panther Jhopa	Jaipur (Pradeshik)	Temporary	AW	N 26	51	0.69	Jaipur city	-	-	-	Tractor Tanker
					E 75	50	0.65		-	-	-	
8	Inside Cheetal Bada	Jaipur (Pradeshik)	Temporary	AW	N 26	51	0.97	Jaipur city	-	-	-	Tractor Tanker
					E 75	50	0.65		-	-	-	
9	Cheetal bade ke aage	Jaipur (Pradeshik)	Temporary	AW	N 26	52	26.5	Jaipur city	-	-	-	Tractor Tanker
					E 75	51	1.3		-	-	-	
10	Lala Kund	Jaipur (Pradeshik)	Temporary	AW	N 26	52	21	Jaipur city	-	-	-	Tractor Tanker
					E 75	51	3.7		-	-	-	
11	Nadi (Zone-3)	Jaipur (Pradeshik)	Temporary	AW	N 26	51	11	Jaipur city	-	-	-	Tractor Tanker
					E 75	50	16.3		-	-	-	
12	Behind Range	Jaipur (Pradeshik)	Temporary	AW	N 26	50	54.4	Jaipur city	-	-	-	Tractor Tanker
					E 75	50	14.8		-	-	-	

*Handwritten signature*

*Handwritten initials*

13	Chawand Mata	Jaipur (Pradeshik)	Temporary	AW	N 26 E 75	51	20.1	Jaipur city	-	-	-	Tractor Tanker
						50	28.9					
14	Kachara Anicut	Jaipur (Pradeshik)	Temporary	AW	N 26 E 75	50	44	Jaipur city	-	-	-	Tractor Tanker
						50	53.7					
15	Bhomiya Ji Ka Mandir	Jaipur (Pradeshik)	Temporary	AW	N 26 E 75	52	94.1	Jaipur city	-	-	-	Tractor Tanker
						51	0.60					
16	Sumel	Jaipur (Pradeshik)	Temporary	AW	N 26 E 75	55	15.7	Jaipur city	-	-	-	Tractor Tanker
						54	42.3					
17	Lion Safari Talai	Nahargarh Biological Park	Temporary	AW	N 27 E 75	0	34.6	Water Tank at	27	0	53.2	Tractor Tanker
						51	33.6	Bhomia ghati	75	52	11.8	Tanker
18	Nijhar	Nahargarh Biological Park	Temporary	AW	N 27 E 75	0	21.9	Water Tank at	27	0	53.2	Tractor Tanker
						51	7	Bhomia ghati	75	52	11.8	Tanker
19	Ram Sagar	Nahargarh Biological Park	Temporary	AW	N 27 E 75	0	39.8	Water Tank at	27	0	53.2	Tractor Tanker
						50	37.8	Bhomia ghati	75	52	11.8	Tanker

Budget required for the division to provide water, Rs 5.00 Lakhs

(Sudarshan Sharma)

Deputy Conservator of Forest  
Wildlife Zoo Jaipur

Office of the Dy. Conservator of Forest Wildlif Jaipur  
Drinking Water supply for wild animals during Summer 2018, under CAMPA Scheme

S.no	Name Water point	Range	Water availability Temporary/ Permanent	Type R/N/ T/AW #	Co-ordinates of Water Point of column (2)			Source of water for AWP (Name)	Coordinates Source column(9)			Mode of Transporta tion
					Deg	Min	Sec		Deg	Min	Sec	
1	2	3	4	5	6	7	8	9	10	11	12	13
1	Jaigrah Mode	Nahargrah	Temporary	AW	26	58	32.93	Tanker	26	57	29.87	Tanker
2	Choumoriya	Nahargrah	Temporary	AW	75	50	23.12		75	50	31.04	
3	Ghati-gate	Nahargrah	Temporary	AW	26	51	58.59	Tanker	26	57	29.87	Tanker
4	Khedi Darwaja	Nahargrah	Temporary	AW	75	50	36.77		75	50	31.04	
5	Bheroo Ghati	Nahargrah	Temporary	AW	26	58	18.45	Tanker	26	57	29.87	Tanker
6	Kalinali	Nahargrah	Temporary	AW	75	51	4.26		75	50	31.04	
7	Dehli gate	Nahargrah	Temporary	AW	26	59	35.86	Tanker	26	57	29.87	Tanker
8	Jamwaramgarh	Jamwaramgarh	Temporary	AW	75	50	57.2		75	50	31.04	
9	GolaBatta	Jamwaramgarh	Temporary	AW	27	1	28.01	Tanker	27	1	28.2	Tanker
10	Kaliradi	Jamwaramgarh	Temporary	AW	75	52	31.6		75	52	53.2	
11	Bharthari	Jamwaramgarh	Temporary	AW	26	59	52.03	Tanker	27	0	19.8	Tanker
12	Hawahodi	Jamwaramgarh	Temporary	AW	75	49	2.36		75	47	45.8	
			Temporary	AW	27	0	8.05	Tanker				Tanker
			Temporary	AW	75	52	2.54					
			Temporary	AW	27	2	30.6	Tanker	27	1	2.2	Tanker
			Temporary	AW	76	1	15.9		76	0	10.7	
			Temporary	AW	27	2	39	Tanker	27	1	2.2	Tanker
			Temporary	AW	76	1	21.9		76	0	10.7	
			Temporary	AW	27	2	51.7	Tanker	27	1	2.2	Tanker
			Temporary	AW	76	1	33.6		76	0	10.7	
			Temporary	AW	27	3	9.9	Tanker	27	1	2.2	Tanker
			Temporary	AW	76	1	49.5		76	0	10.7	
			Temporary	AW	27	3	35.8	Tanker	27	1	2.2	Tanker
			Temporary	AW	76	2	2.6		76	0	10.7	

S.no	Name Water point	Range	Water availability Temporary/ Permanent	Type R/N/ T/AW #	Co-ordinates of Water Point of column (2)			Source of water for AWP (Name)	Coordinates Source column(9)			Mode of Transporta tion
					Deg	Min	Sec		Deg	Min	Sec	
1	2	3	4	5	6	7	8	9	10	11	12	13
13	Rodanadi	Jamwaramgarh	Temporary	AW	27	1	16.8	Tanker	27	1	2.2	Tanker
14	Jaunda	Jamwaramgarh	Temporary	AW	76	1	49.3		76	0	10.7	
15	Papad	Jamwaramgarh	Temporary	AW	26	56	59.6	Tanker	27	1	2.2	Tanker
16	Nangal	Raisar	Temporary	AW	76	4	27.7		76	0	10.7	
17	Umari Dham	Raisar	Temporary	AW	26	57	11.81	Tanker				Tanker
18	Umari Nal	Raisar	Temporary	AW	76	1	46.05					Tanker
19	Khanikhor	Raisar	Temporary	AW	27	6	5.51	Tanker	27	6	3.31	Tanker
20	dantali Nursery	Raisar	Temporary	AW	76	8	4.12		76	9	1.68	
21	Banny ka anicut mahangi	Raisar	Temporary	AW	27	2	0.62	Tanker	28	14	2.55	Tanker
22	High Schoole Mahangi	Raisar	Temporary	AW	76	4	5.2		76	20	8.07	Tanker
					27	4	8.05	Tanker	28	14	2.55	Tanker
					76	4	8.76		76	20	8.07	Tanker
					27	6	7.83	Tanker	27	6	3.31	Tanker
					76	11	0.58		76	9	1.68	
					27	6	5.06	Tanker	27	6	3.31	Tanker
					76	9	3.02		76	9	1.68	
					27	10	8.41	Tanker	27	6	3.31	Tanker
					76	9	3.74		76	9	1.68	
					27	8	0.7	Tanker	27	6	3.31	Tanker
					76	10	3.4		76	9	1.68	

Budget required for the division to provide water. Rs 3.00 Lac

  
Dy. Conservator of Forest  
Wild Life Jaipur

S.No.	Name Water point	Range	Water Temporary/permanent	Type R/N/T/AW	Co-ordinates of Water Point of column (2)			Source of water for AWP (Name)	Co-ordinates Source column (9)			Mode of Transportation
					Deg	Min	Sec		Deg	Min	Sec	
1	2	3	4	5	6	7	8	9	10	11	12	13
<b>Jaitpur Ramgar Sanctuary</b>												
1	Samatji ke kuee, Tumbipura	Jaitpur	permanent	AW	N-25°	36'	11.2"	Nil	N-25°	36'	11.2"	Mannual
2	Piplia ke Chowki Handpump	" - "	permanent	AW	E-75°	57'	12.6"	Nil	E-75°	57'	12.6"	Mannual
<b>Bhainsroadgarh Sanctuary</b>												
1	WH-I RC	Bhainsroadgarh	permanent	AW	N-24°	53'	52"	Range Office	N-24°	53'	50"	Water Pump
2	WH-II RC	" - "	permanent	AW	E-75°	34'	16"	Range Office	E-75°	34'	4"	Water Pump
3	WH-III Kobra Point RC	" - "	Temporary	AW	E-75°	34'	31"	Range Office	E-75°	34'	4"	Tractor -Tanker
4	Mangeen Vankhand Padajhar	" - "	Temporary	AW	E-75°	34'	51"	Gram Padajhar	E-75°	33'	34"	Tractor -Tanker
5	New WH- RC (Kachcha)	" - "	permanent	AW	N-24°	53'	43"	Range Office Salledam	N-24°	53'	50"	Water Pump
6	Kala Khet Planation -I	Bhainsroadgarh	Temporary	AW	E-75°	34'	15"	Gram Luhariya	E-75°	34'	4"	Tractor -Tanker
7	Nar ke Nal ke Pas	" - "	Temporary	AW	N-24°	55'	3"	Gram Luhariya	N-24°	55'	41"	Tractor -Tanker
8	Mandesra Part-C	" - "	Temporary	AW	E-75°	31'	33"	Near this Water point	E-75°	30'	27"	Water Pump

dy

S.No.	Name Water point	Range	Water Temporary/permanent	Type R/N/T/A/#	Co-ordinates of Water Point of column (2)			Source of water for AWP (Name)	Co-ordinates Source column (9)			Mode of Transportation
					Deg	Min	Sec		Deg	Min	Sec	
1	2	3	4	5	6	7	8	9	10	11	12	13
9	Kania Khal ke Pass	" - "	Temporary	A	E-75°	31'	25"	Gram Luhariya	E-75°	31'	28"	Tractor -Tanker
10	Mordhiya Mahadeve	" - "	Temporary	AW	E-75°	31'	3"		E-75°	30'	27"	
11	Katiram Nager Plantation-II	" - "	Temporary	AW	N-24°	49'	12"	Gram Ganeshpura	N-24°	48'	52"	Tractor -Tanker
12	New WH-I	" - "	permanent	AW	E-75°	29'	37"		E-75°	28'	24"	
13	New WH-II	" - "	permanent	AW	E-75°	47'	36"	Kalsiya Mahadeve	E-75°	28'	24"	Water Pump
14	New WH-III	" - "	permanent	AW	E-75°	47'	35"	Kalsiya Mahadeve	E-75°	22'	29"	Water Pump
15	Campa Agra Plantation Get ke Pas	" - "	Temporary	AW	N-24°	22'	52"		N-24°	47'	21"	Tractor -Tanker
16	Puraney Garlur ke Pass	" - "	Temporary	AW	E-75°	22'	30"	Gram Agra	E-75°	22'	29"	Tractor -Tanker
					E-75°	47'	48"		N-24°	47'	31"	
					E-75°	22'	8"		E-75°	23'	16"	
					N-24°	47'	3"	Gram Agra	N-24°	47'	31"	Tractor -Tanker
					E-75°	21'	37"		E-75°	23'	16"	

Budget required for the division to provide water, Rs. 5.10 Lacs.

  
(Sunil Chidri)

Dy. Conservator of Forests,  
Wild Life, Kota

## Assisted Natural Regeneration(ANR) (Restocking of Degraded Forest Areas)

क्र.सं.	कार्यालय का नाम	Area (Ha.) (ANR) (Restocking of Degraded Forest Areas)	Site Location Details	GPS Co-ordinate	
1	उ.व.सं. अजमेर	200.00	Samriya Harda(Kishanganj) Gairagunja (Sarwar)		
2	उ.व.सं. भीलवाड़ा	400.00	1.आंगरिया 50 है.	25.572326	74.987968
			2.नयाडिया 50 है.	25.6690640	75.1012174
			3.बाकरवाड़ मेलवा 50 है फुलियाखुर्द 50 है	25.470981	75.247872
			4.	25.602383	74.838918
			5.थलकला प्रथम 50 है 6.थलकला II	25.339078	74.103648
			7.दौल जी का खेडा सी दौल जी का खेडा डी	25.338917	75.096217
3	उ.व.सं. नागौर	200.00	8.	25-10-4.4	75-10-57
			9.छतरीखेडा बी छतरीखेडा सी	25-10-74.8	75-10-15.3
3	उ.व.सं. नागौर	200.00		N27-07-26.06	E74-49-37.05
4	उ.व.सं. टोंक	400.00	वन खण्ड घाटी, वन खण्ड सिरस, वन खण्ड निवाड़, वन खण्ड गांवडी राजकोट बेनपा, सीतापुरा धारोला देवडावास		
5	उ.व.सं. भरतपुर	350.00	1.Range Kaman -50 ha. Village Tayra	27° 41'11.211"	77° 17'6.46"
			2.Range Bayana -50 ha. Village Sot Sita	26° 59'2.83"	77° 06'42.69"
			3.Range Deeg-50 ha. Site jdkhor gufa	27° 34'6.69"	77° 16'51.15"
			4.Range Bayana -50 ha.Site Bajani Sita	26° 59'39"	77° 16'52"
			5.Range Bayana -50 ha. Site jdkhor	26° 58'14.2"	77° 14'201.1"
			6.Range Bayana -50 ha.Site Alpuri	26° 53'35"	77° 10'6"
			7.Range Bayana -50 ha. Meenapura	26° 55'57.01'	77° 13'53.22"
6	उ.व.सं. करौली	400.00	1.श्यायपुर-ए	26° 35'45.49"	77° 18'74.92"
			2.श्यायपुर-बी	26° 21'37.37'	77° 09'05.52"
			3.राचीली	26° 19'28.68"	77° 18'7.5"
			4. टोडी	26° 16'58.43'	77° 16'0.39"
			5.नयागांव	26° 16'0.48"	77° 13'0.52"
			6.राजौर	26° 22'50.82'	76° 57'38.28"
			7.कटैरीयाकी-II	26° 21'59.4"	77° 56'54.41"
			8. अतैवा	26° 22'18.10'	76° 55'57.94"
7	उ.व.सं. सवाई माधोपुर	300.00	1.झोपड़ी-II	26° 10'33.61"	76° 11'59.62"
			2.अनुन	26° 21'07.9"	76° 14'29.7"
			3.कुशलपुरा	26° 23'2.02"	76° 14'31.40"
			4.बॉस टोरडा	26° 17'13.8"	76° 11'51.9"
			5.रामगढ मुराडा मुराडा चौकी	26° 21'34"	76° 35'26"
			6.	26° 21'11"	76° 34'56"
			7.पुलिस चौकी अमावरा	26° 39'978"	76° 29'773"
			8. भावरा चौकी	26° 39'161'	76° 28'169"
			9.चिलकन का खोहरा	26° 34'119"	76° 26'205"
			10.आतरी टटवाड़ा	26° 20'43.68"	76° 37'17.88"
8	उ.व.सं. इ.मा.न. परि. स्टेट-II छतरगढ़	200.00	1.61 RD KYD DANTOR	72° 32'23.19"	28° 41'23.07"
			2.BERiyAWALI	72° 44'31.12'	28° 44'06.16"
			3.CHHATTARGARH	72° 21'54.27"	28° 27'45.09"
			4.Sattasar	73° 04'57.12"	28° 52'45.08"

क्र.सं.	कार्यालय का नाम	Area (Ha.) (ANR) (Restocking of Degraded Forest Areas)	Site Location Details	GPS Co-ordinate	
9	उ.व.सं. जालौर	400.00	1.एएन आर पूरण 100 है०	24° 782512'' 24° 784380'' 24° 791479' 24° 792521' 24° 866585''	72° 347505' 72° 351496' 72° 357009' 72° 364416' 72° 366323'
			2. ए.एन.आर आखराड 50 है०	24° 433871'' 24° 485921'' 24° 240907' 24° 485125' 24° 484177''	72° 150541' 72° 145722' 72° 144907' 72° 143906' 72° 145153'
			3. ए.एन.आर. रानीवाडा खुर्द 50 है०	24° 464903'' 24° 464335'' 24° 470884' 24° 472360' 24° 471515''	72° 130007' 72° 131309' 72° 132157' 72° 132019' 72° 132769'
			4. ए.एन.आर. करवाडा 50 है०	24° 48804'' 24° 48252'' 24° 48762'' 24° 48898''	72° 07253' 72° 07081' 72° 07785' 72° 07819'
			5.ए.एन.आर. पाल 50 है०	24° 470593'' 24° 461652'' 24° 465544'' 24° 471323''	72° 055641' 72° 062035' 72° 063684' 72° 061704'
			6. ए.एन.आर. बडगाँव 50 है०	24° 410543'' 24° 410019'' 24° 404439'' 24° 404629''	72° 141356' 72° 144045' 72° 143821' 72° 141153'
			7- ए.एन.आर. दाँतवाडा 50 है०	24° 50463'' 24° 50779'' 24° 50482'' 24° 50243''	72° 07154' 72° 07623' 72° 07878' 72° 07585'
10	उ.व.सं. पाली	400.00	1.देवडूमरी ए देवडूमरी बी	2. 25° 56'17.40'' 25° 56'17.40''	73° 55'59.28'' 73° 55'58.28''
			3.दूदोड जोड 50 है. कालुजोड ए 50 है.	4. 25° 76662 26.'201539	73° 62905 74° 319197
			5.गोपालपुरा 50 है. पाली चक ए 50 है.	6. 26° 1521757 25° 4937.2	74° 132981 73° 1829.2''
			7.बाम्बालाई 50 है. गुडाएन्दला 50 है.	8. 26° 51'38.8'' 25° 3306.2	73° 2409.8 73° 1355.6
			9.पाली चक बी 50 है. कालुजोड बी 50 है.	10. 25° 4934.5 26° 221310	73° 1808.7 74° 617.244
11	उ.व.सं. सिरौही	300.00	1.रामेश्वर कं नं. 18 भगा टेकरी पहाडकला कं. नं. 26 कालुडी बावजी	2. 24° 44'13.7 24° 47'14.6	73 04' 09.7'' 73° 07'54.0''
			3अरणुआ कं नं. 8 हुरा मगरा मातरमाता कं.न. 43 मालदर	4. 24° 39'51.5'' 24° 92'9993''	73° 04'16.8'' 73° 054'73''
			5.लास झाडोली कं.नं. 1 पहाडकला कं.न.13 जोगाणी खादरा	6. 25° 04'15.5'' 24° 43'9.3''	72° 52'35.8'' 73° 06'27.7
12	उ.व.सं. जयपुर	300.00	1.खोराबीसल 50 है. कूकस 50 है.	2. 27 .02339 27. 055185	75.71442 75.8819322
			3.बिचून मेन 50 है. टोडाभाटा 50 है.	4. 26° 48'6.79'' 26° 45'45.01	75° 20'40.76 76° 05'12.02''
			5झर धूलारावजी	6. 26° 50'57.8'' 26.924622	75° 08'3.9 76.1409992

08



क्र.सं.	कार्यालय का नाम	Area (Ha.) (ANR) (Restocking of Degraded Forest Areas)	Site Location Details	GPS Co-ordinate	
13	उ.व.स. अलवर	300.00	जगन्नाथपुरा, 100 है.	27° 13'48.8"	76° 13'56.5"
			पिपलाई, 100 है.	27° 24'73.396"	76° 24'73.116"
			झिरी-ए, 100 है.	27° 23'68.670"	76.23'12.301"
			मालूताना, 100 है.	27.467438	76.253756
			कटारा गोट, 50 है.	27.214819	76.60947
			बीघोता, 100 है.	27.105379	76.46209
			जेतु की जोहड़ी, 50 है.	27.109467	76.44493
			अंकपूरा, 50 है.	27.184638	76.497606
			छिलाछो, 50 है.	27.38182	76.786757
14	उ.व.स. दौसा	200.00	मोरोली (गोल बी) गढोरा(कालखो मेन)बसेडी, गैरोटा (नाहर खोरा 11 ए), घाटा (गोलमेन)डिगो (डूगर संख्या 8) खूण्ड जाटोली (घपावन, उरवाड़ी, रेहडिया)		
15	उ.व.सं. जयपुर (उत्तर)	300.00	1.अग्रिम कार्य ठाकुरो की ढाणी तालवा 50 है.	27° 18'57.043"	76° 8'36.93"
			2.अग्रिम कार्य जाटो की ढाणी 50 है. 3. अग्रिम कार्य बड़ोदिया 50 है.	27° 30'47.2" 27° 19'58.62"	76° 10'18.4" 76° 3'42.361"
			4.अग्रिम कार्य बावडी आतेला 50 है. 5. अग्रिम कार्य गुहाता 50 है.	27° 49'40.84" 27° 11'3343"	76° 01'65.95" 75° 54'40.22"
			1.लोहार्गल चिराना 50 है. 2. नालपुर 50 है.	27.72193 28.01510	75.46344 75.54500
16	उ.व.सं. झुंझुनू	400.00	3.खरखड़ा 50 है. 4. रामकुमारपुरा 50 है.	28.02240 27.56389	75.46310 75.49374
			5.रामकुमारपुरा 50 है. 6. गिरावडी II 50 है.	27.55008 27.44412	75.56389 75.31182
			7.बगोली II 50 है. 8.वन क्षेत्र कोट II 50 है.	27.46953 27.40123	75.40197 75.27207
			9.बीड़ झुंझुनू I 50 है. 10बीड़ झुंझुनू II 50 है.	28.08500 28.09359	75.25367 75.26557
				27.232535 27.4105	27.243058 27.41797
				27.2234809 27.388420	27.2224485 27.387002
17	उ.व.सं. सीकर	400.00		27.72014	76.00163
				27.779209	76.055136
				27.59163	75.36445
				27.59596	75.36581
				27.58949	75.3521
				27.58933	75.35206

क्र.सं.	कार्यालय का नाम	Area (Ha.) (ANR) (Restocking of Degraded Forest Areas)	Site Location Details	GPS Co-ordinate		
18	उ.व.सं. कोटा	400.00		24° 36'2.304"	76° 3'6.98"	
				24° 36'38.412"	76° 2'18.024"	
				24° 53'27.348	76° 0'15.15	
				24° 53'23.064	76°0' 47.376	
				24° 52'59.412	76° 0'22.14"	
				25° 28'43.18	76°32'50.856	
				25° 46'14.6"	76° 24'67.7"	
				25° 5'49"	75° 52'59"	
				25° 11'15	75° 44' 42"	
				25° 11'15"	75° 44'42"	
19	उ.व.सं. बारां	300.00	1.Ghadawali	25.101717	76.840126	
			2.Ranwasi	25.114391	76.843137	
			3.Niwari	25.16284	76.04655	
			4. Ballabhpur	25.7100	77.1148	
			5.Shahabad	25.22'34.13	77.30'93.38	
20	उ.व.सं. बूंदी	300.00	1.Topa	25° 72'021"	75° 66'273"	
			2.Khan Ki Jhopdiya	25° 39'14.8"	75° 47'12.5"	
			3.Fuleta	25° 45'107	75° 52'085	
			4. Batawati	25° 47'58.80	76°03' 51.51	
			5.Ban ki Dadwada	25° 36'32	76° 10'93"	
			6. Ganeshganj	25° 38'1"	75°33'6"	
			7. Mandi	25° 38'19"	75° 35'29"	
			8. Ovan	25°42'383"	75° 37'404"	
			9.Gudha Gokulpura	25° 34'59.40"	75° 24' 11.58"	
			10. Vijaygarh	25° 30'210"	75° 24'111"	
			11.Bandya Ka Khera	25° 25'01	575° 18' 47"	
			12. Haripura	25° 44'76"	75° 54'38"	
			13.Nayabag	25° 27'35"	75° 36'33"	
21	उ.व.सं. झालावाड़	200.00	1.कोलूखेडी 50 है.	24.227824	76.819749	
			2.बड़वेला 50 है.	24.503379	76.268875	
			3.गुराढ खेड़ा 50 है.	24.3475667	76.3495033	
			4. बन्धा	24.587325	76.303992	
22	उ.व.सं. उदयपुर (उत्तर)	400.00	1.Tinsara-4	24° 35'573"	73° 10'479"	
			2.samoli-10	24° 57'620"	73° 07'217"	
			3.Nichla Semliya	24° 24'060	74° 05'550	
			4.Khatachoda	24° 30'965	73°55'102	
			5.Khokhariya ki Nal-4	24° 75'720	73° 39'554"	
			6. Merpur-12	24°38'534	73°12'212"	
			7Campa ki Nal 3B	24° 82'583"	73° 27'203"	
			8. Adiwali Barwadi	25°01'857"	73° 24'830"	
			9.Levo ka Mathara- C	24° 89'097"	73° 37' 280"	
			10. Torna ii(Com.-2)	24° 35'573"	73° 13'495"	
23	उ.व.सं. बांसवाड़ा	400.00	1.दानपुर 50 है.	2	23. 523294	74.722750
			सरवन डेरी 50 है		23.493141	74.593140
			3.लालावाड़ा 50 है.	4.	23.21'58"	74.15'49"
			तेलीया दईडा 50 है.		23°38'24.35"	74.40'70.03
			5.शोरगढ 50 है.	6.	23°20'30.56	74°09.56'
			पण्डवाल 50 है.		23°12'428	74°16.299'
			7.कुसुम्बा 50 है.	8.	23.16'11"	74°21'24.2"
			चुनाखोरा 50 है.		23.28'538"	74°26'748"
			9.खेडलीपाडा 50 है.	10.वस्तीआडा 50 है.	23° 716278"	74° 477832
					23° 44'5.36"	74° 18'0.81"
			11.खडनखांट 50 है.	12.	23°43'2.70"	74° 18'38.33"
			गलधर बी 50 है.		23° 12'585	74°31'37.28
			13.रामगढ 50 है.	14.	23° 09'03"	74° 30'5"
			लोहारीया 50 है.		23°47'14.99	74°11'52.50"
			15.असरगढ 50 है.	16.	23° 26'319"	74° 13'693"
रोहल पनारी 50 है.		23°33'59.462"	74° 15'55.988"			

20/

क्र.सं.	कार्यालय का नाम	Area (Ha.) (ANR) (Restocking of Degraded Forest Areas)	Site Location Details	GPS Co-ordinate	
24	उ.व.सं. चित्तौडगढ़	500.00	1. वृक्षारोपण महादेव जी वृक्षारोपण पूरानी चौकी 2.	24.642437	74.927317
				24.651592	74.883924
			3. वृक्षारोपण तालाब का छपर वृक्षारोपण मोतीपुरा 2019 4.	24.750335	74.908144
				24.810436	74.851931
			5. वृक्षारोपण कोडिया बेरी	24.818228	74.828235
			6. वृक्षारोपण अमरपुरा	24.813500	74.805967
			7. वृक्षारोपण टिमरू जवानपुरा	24.761061	74.77209
			8. टाई बी आर.डी.एफ.॥	24.74796	74.737696
			9. मुझाल अरनोदा ऐ आर. डी. एफ. ॥ सतपुडा बी आर.डी.एफ.॥ 10.	72768	74.511019
				630519	74.52131
			11. वृक्षारोपण नारीया बीड वृक्षारोपण मोडीया मंगरा 12.	24.50512	74.22486
				24.58166	74.363246
			13. वृक्षारोपण धांग्रडमउ खुर्द I वृक्षारोपण धांग्रडमउ खुर्द II 14.	24.5348	75.2512
				24.5351	75.250
			15. वृक्षारोपण भुजर वृक्षारोपण सेमलिया 16.	25.0050	75.2650
				24.94034	75.0512225
			17. वृक्षारोपण भटवाड़ा महादेव वृक्षारोपण जान्दोलिया बीड का कुआ 18.	24.89671	75.06227
				24.8740195	75.069285
			19. वृक्षारोपण पीपल का पानी वृक्षारोपण नाला की माताजी 20.	24.901176	75.0087253
				24.896909	75.01153
			21. वृक्षारोपण आम्बाबेरी वृक्षारोपण नीमा की नाडी 22.	24.9244756	74.7366134
				24.873900	75.003614
			23. वृक्षारोपण करुन्दीयो का सोहरा वृक्षारोपण पावली की नाडी 24.	24.92570	75.06425
	24.8752964	75.0065574			
25	उ.व.सं. डूंगरपुर	400.00	1. गराडा डेचरा भगत 50 है. बांसीया 50 है 2.	23° 28'40.56	73°42'43.43
				23.36'30.204	73°51'10.52
			3. आडामाल ए 50 है. आडामाल बी 50 है. 4.	23.50'9.1"	73.56'0.04"
				23°50'4.26"	73.56'1.13
			5. नारामंगल 50 है. पगारा बी 50 है. 6.	23°48'34.3	73°5171.9'
				23°40'36.3	73°47'05
			7. बलरामपुर 50 है. टिमरूवा 50 है. 8.	23.679063	74°114995
				23.67007	74°11216
			9. ओगा धामोद 50 है. लाम्बा भाटडा 50 है. 10. चुलरवैया	23° 773006"	73.49905
				23.7810609	73. 474474
			11. बेडा बेडी 50 है. कुंआ मंगरा 50 है. 12.	23°54'38	74° 15'51
	23° 53'55	74°11'00"			
26	उ.व.सं. प्रतापगढ़	300.00	1. लालपुरा 50 है. 2. हेडमहुडा 50 है	23.906593	74.525945
				24.044272	74.494557
			3. टिमरूवाला भाटडा 50 है. धार I 50 है 4.	24.215291	74.433109
				24.143096	74.23428
			5. चितरीमाता 50 है. 6. आजणीमाता 50 है	24.29635	74.34855
				24.244829	74.135097
27	उ.व.सं. उदयपुर	250.00	1. तीखी पहाडी	24° 45'772"	74° 07'617"
			2. रजोल	23° 59'51.59"	73° 47'51.85"
			3. कुमटीया फुटापाणा	24° 24'42.1"	73° 52'33.5"
			4. भागलाघाट बारा	24° 14'37.6"	73°40'59.34"
			5. समर	24° 25'44.15"	73° 39'10.62"
			6. उन्दरी पोपल्ली	24°30'3.43"	73°35'42.22"
			7. महीपाल ए	24° 22'79.3"	73° 25'16.2"
			8. गेजवी	24°26'10.82"	73° 12'31.32"
			9. बालवी	24° 22'82.54'	73° 46' 47.38"
28	उ.व.सं. एवं उ.क्षे.नि (प्रथम) रण. बाघ परि. सवाईमाधोपुर	200.00		26° 08'23.43"	76° 37'59.90"
				26°14'9.46"	76°32'43.73"
				26° 3'28.9"	76° 46'40.4'
				26°4'45.26"	76° 46'4.38'
				25°34'52"	76°3'52"

01

क्र.सं.	कार्यालय का नाम	Area (Ha.) (ANR) (Restocking of Degraded Forest Areas)	Site Location Details	GPS Co-ordinate	
29	उ.व.सं. एवं उ.क्षे.नि (द्वितीय) रण. बाघ परि. करौली	200.00	cheer ki narauli new		
30	उ.व.सं. वन्य जीव, जयपुर	200.00	1.महंगी हाई स्कूल चौराहा 2	27° 08'06.4"	76° 10'16.6"
			3.निम्बी रायपुर 4.	27° 04'38.7"	76° 01'13.3"
			5.निम्बी	27° 02'316"	76°05'418"
			26° 58'58.5'	26° 58'58.5'	75° 47' 18.75"
31	उ.व.सं. वन्य जीव चित्तौडगढ़	300.00	1.Javdiya Juna	24° 58'40.1"	74°52'5.1"
			2.Bichor	25° 03'5.13"	74°53'49.25"
			3.Mahesra	25° 02'58.07"	74° 52'13.04"
			4.Sangrikhera	24° 17'48.22"	74°34'21.69"
			5.Sangrikhera	24° 16'23.19"	74° 35'58.61"
			6.Gyaspur	24° 05'10.58"	74° 32'38.6"
			7.Panchaguda	24° 08'986"	74° 28'246"
			8.Rana	24° 09'2.65"	74° 28'58.50"
32	उ.व.सं. वन्य जीव राजसमंद	200.00	1.Patya kui	25° 10'46.8"	73° 37'23.8"
			2.Richavera	25° 13'42.2"	73°54'57.8"
			3. Jaya	25° 07'49.4"	73° 31'46.6"
			4.Bhanpura	25° 05'81.3"	73° 27'98.6"
			5.Maalgarh	25° 04'5.37"	73° 27'0.38"
			6.semad	24° 57'32.9"	73° 22'40.6"
			7.Mamadev ki bujh	24° 58'48.8"	73° 23'22.8"
			8. Chathodi ka mathara	25° 24'6.5"	73° 46'37"
कुल योग		10000.00			

2/2

# THE RAJASTHAN COMPENSATORY AFFORESTATION FUND MANAGEMENT AND PLANNING AUTHORITY

## Declaration

The Annual Plan of Operation for the year 2019-20 under the State CAMPA fund for Rajasthan was approved by the Steering Committee on 27.03.2019 and has been adopted by State Authority.



Member Secretary  
Rajasthan State Authority  
(अशोक रामटेक)  
अति. प्र.मु.व.सं. कैम्पा  
राजस्थान, जयपुर

**Part 4- Measurable Output of All Physical Activities and targets of each Permissible Activity along with the Period Required for Achieving the Measureable Output**

Sr.No.	Item	Activity	Unit	Activity (ha/No/Rkm)	Implementation Schedule
1	CA on allotted Non forest land for compensatory afforestation	i) New advance action	ha	1305.80	Oct- March
		ii) Committed	ha	7845.56	Monsoon Period
2	CA on Degraded forest land for compensatory afforestation	i) New advance action	ha	1461.07	Oct- March
		ii) Committed	ha	15627.37	Monsoon Period
3	Road side tree plantation	i) Advance Action	Rkm	190.000	Oct- March
		ii) Maintenance	RKm	191.330	Monsoon Period
4	Plantation of Medicinal/ Dwarf plants under electric transmission lines	New advance action and plantation	ha	207.811	Oct- March
5	Plantation of Medicinal/ Dwarf plants under electric transmission lines	New advance action and plantation	ha	9.700	Oct- March
6	Plantation of 100 tress in lieu of diversion of forest land to petrol pump and other	New advance action and plantation	ha	19.817	Oct- March
7	Maintenance of Planted 2570 Plants as per Conditions of FCA at the one Place as per Vriksh Kunj model(Baran)		Nos	2570.000	Monsoon Period
8	As per NGT Directions	(i) 1st Year Maintenance for dholpur(NGT order ,ref O.A no. 79/2017(CZ))	ha.	150.000	Monsoon Period
9	Ecorestoration and protection of forest area by construction of pucca wall (6 feet height) fencing at the boundary of the protected areas and other wild life areas.		Rmt.	80000.000	During Whole Financial Year
10	Habitat Improvement in and around Protected Area/conservation reserve/potential wild life area	a) Anicut type III / guzzlers / tankas / water bodies	Nos	40.000	
		b) Anicut type II / guzzlers / tankas / water bodies	Nos	45.000	
11	Habitat & Corridor development works in National park and sancturies	New Advance Action in kailadevi sanctuary, karauli	ha	200.000	Oct- March
		2nd year Maintenance		100.000	Monsoon Period
12	Panther conservation project in Jhalana Phase I & II ,Project Leopard (works including Strengthening Prey base, construction of water holes , Shelter habitat development, Eco restoration wall , Avoiding man-Animal conflict etc),Conservation of Bansial Khetari, Conservation reserve Jhunjhunu as per project,Conservation of Bansial Khetari-Bagour Conservation reserve Jhunjhunu as per project,Conservation of Bansial Khetari-Bagour Conservation reserve Jhunjhunu as per project,Conservation reserve beed Jhunjhunu as per Project,Conservation of Lesser Florican Conservation reserve , Sarwar Ajmer	Various Activities as per APO	Ls		During Whole Financial Year
13	Establishment, operation and maintenance of animal rescue centre and veterinary treatment facilities for wild animals	Creation of rescue wards in districts lacking rescue centers	Nos	30.000	
		Purchase of Vehicle for rescue purpose (subject to replacement)	Nos	7.000	
14	1st year Maintenance of Singling of juliflora Coppice shoots leaving leading shoot at interval of 5 m and removal of small bushes of juliflora in between with waxing or coaltarng the roots below 6 inches ground level filling the soil and pressing to store recoppicing in 5 Ha. unit around water holes.(12 unit for each Sanctuary), NCS, Van Vihar, kesarbhagh & ramsagar sanctuary.(240hac.)		Ha	240.000	Monsoon Period
15	Assisted Natural Regeneration (ANR) (Restocking of Degraded Forest Areas)	New advance action	ha	10000.000	Oct- March
		Committed	ha	20627.000	Monsoon Period
16	Purchase of Patrolling Vehicles for forest protection and management	Motor cycles for front line field staff i.e. foresters	Nos.	50.000	During Whole Financial Year
		New purchase of Thar/jeep at Range Level	Nos.	8.000	
17	Eco-restoration & protection of forest area by construction of Pucca wall fencing (4 ft height ) specially in the encroachment and mining prone areas		Rmt	90000.000	During Whole Financial Year
18	Forest Boundary Protection / Demarcation by erection of RCC Boundary Pillars		Nos.	9500.000	
19	Infrastructure development and construction of forest chowkies, Buildings for Forest protection and Management	a) forest Chowkies	Nos	30.000	
		b) Office cum residence for Range Forest Officers	Nos.	10.000	
20	Bio Toilet Facilities for fields staff		Nos.	50.000	

20/

## Reconcile amount status (Rajasthan)

Financial year	Total Amount deposited in State Account (in Lacs)	Reconciliation Amount					Total	Remaining reconciliation Amount
		I	II	III	IV			
2006-07	10160.08	1648.54252	317.60704	1978.40979	2721.80071	6666.36006	3493.72456	
2007-08	13364.28	185.56412	1985.69732	2101.63488	7312.70225	11585.59857	1778.68143	
2008-09	6549.75	235.05153	80.82076	1748.93372	836.41182	2901.21783	3648.53593	
2009-10	24613.39	1395.02301	1557.60933	14624.13600	2101.23333	19678.00167	4935.38833	
2010-11	5946.25	66.62000	71.15841	1168.06954	1849.1604	3155.00835	2791.24165	
2011-12	15700.30	9.69674	576.87174	10578.80669	3339.18917	14504.56434	1195.73566	
2012-13	8560.58	3485.40886	746.25154	687.04134	2802.72411	7721.42585	839.15415	
2013-14	24376.13	7426.88311	463.76223	4768.78668	8345.55817	21004.99019	3371.13981	
2014-15	6703.34	2042.53529	25.49118	1763.99416	959.6105	4791.63113	1911.70887	
2015-16	13226.43	3412.82139	76.37347	1087.42667	8136.97148	12713.59301	512.83699	
2016-17	43283.42	40428.57920	192.73229	510.37956	2074.61945	43206.31050	77.10950	
2017-18	11192.41	8204.04397	2657.02279	254.76667	18.11389	11133.94732	58.46407	
2018-19	4130.87	0.00000	0.00000	2641.70433	618.72477	3260.42910	870.44090	
<b>Grand Total</b>	<b>187807.24</b>	<b>68540.76974</b>	<b>8751.39810</b>	<b>43914.09003</b>	<b>41116.82005</b>	<b>162323.07792</b>	<b>25484.16185</b>	

ॐ नमो भगवते वासुदेवाय

1955-56  
33391 18917 33391

(D.K. GUPTA)  
ACF (FOA)  
JAIPUR

## Form-VI

## Annual Budget proposal of State Authority for financial year 2019-20 Submitted along with the Annual Plan of Operation [see rule 35]

(Rs. In lacs )

S.No.	Description	Current Financial Year 2019-20	Last Financial Year 2018-19
1	a. Opening Balance of funds received from National Authority as on 1st April	Nil	
	b. Opening Balance of loans/grants etc. received as on 1st April		
2	Estimated Annual receipt of State Authority		
	(a) Receipt of fund by State Authorities from User agencies		
	(b) Receipt of accrual of interest on State fund		
	(c) Receipt of Grants/loans/others of state Authority		
	(d) Any Other Income	Nil	
3	Total estimated funds available with State Authority (as on 1st April )(1+2)		
4.(i)	Annual proposed expenditure of State Authority out of State Fund		
	Activities to be undertaken from interest (specify) under rule 6		
	Recurring Management Expenditure		
	i. Personnel services and benefits*	370.000	
	ii. Administration Expenses**	35.000	
	iii. Other Administration Expenses***	30.000	
	iv. Any other expenditure	500.000	
	Activities to be undertaken from Net Present value (specify) under rule 5		
	a. Non recurring Management Expenditure like Creation of Capital Asset/	181.000	
	b. Afforestation and other permissible activities	9820.042	
	c. Expenditure on Ongoing works	1299.150	
	d. Expenditure on New works	6494.750	
	e. Monitoring and Evaluation Expenditure	45.000	
4 (ii)	Compensatory Afforestation works	4494.420	
4 (iii)	Catchment Area Treatment works	Nil	
4 (iv)	Wildlife Management works	2000.000	
4 (v)	Other	1500.000	
4 (vi)	Total estimated expenditure out of grants/loans etc.		
5. (i)	Estimated Gross Total Expenditure { 4(i)+4(ii)+4(iii)+4(iv)+4(v)+4(vi) }	26769.362	
(ii)	Estimated payments to National Authorities out of funds received from use agency.		
6	Total closing balance of funds State Authority		
	a. Closing balance of funds received from National Authority	Nil	
	b. Closing balance out of receipt from User agencies	Nil	
	c. Closing balance of grants/loans etc.	Nil	

## Declaration

The budget proposal as mentioned above has been approved and adopted by the State Authority

  
**Member-Secretary**  
 (अशोक रामदेके)  
**State Authority**  
 अति. प्र.मु.व.सं. कैम्पा  
 राजस्थान, जयपुर

**Note :** Till 31st March 2019, Rajasthan State CAMPA Authority received Fund from Ad-hoc CAMPA, New Delhi, thus no Fund has been received from National Authority during last Financial year.



# Works Done Under CAMPA FUND

- Plantation and Soil Conservation Works



- **Plantation 2018**



- **Bansiyal Conservation Reserve**

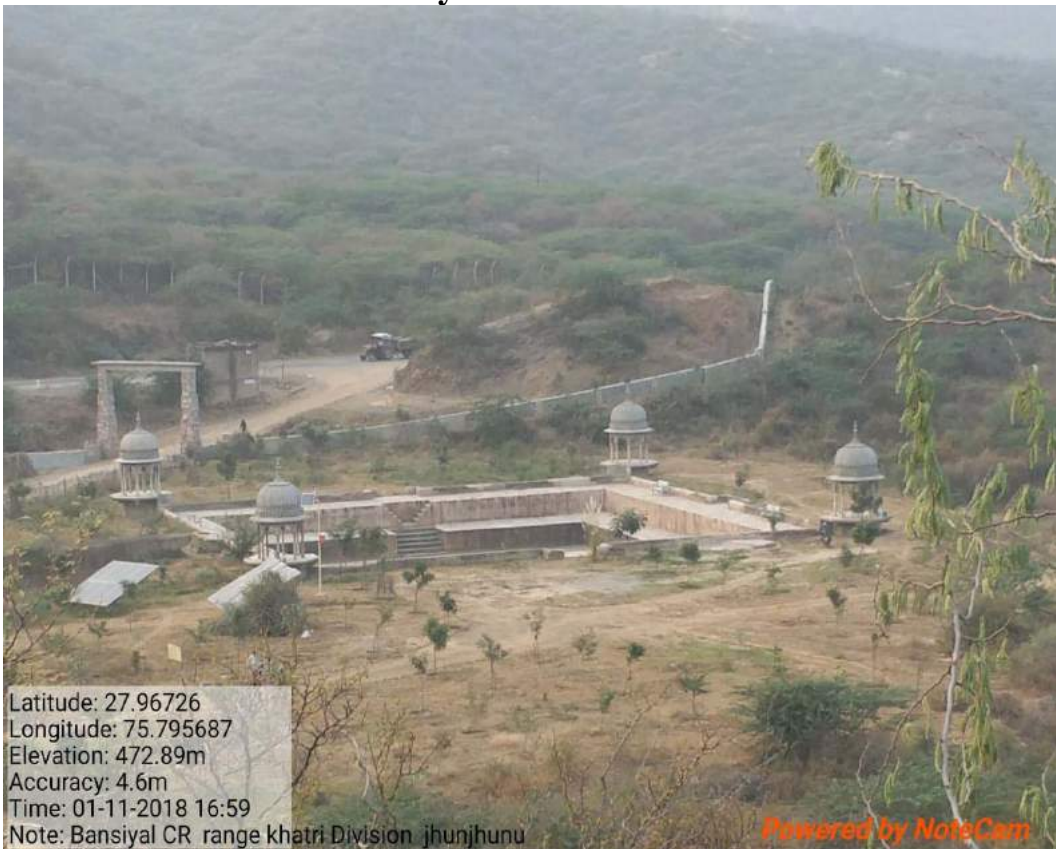

Latitude: 27.96726  
Longitude: 75.795687  
Elevation: 472.89m  
Accuracy: 4.6m  
Time: 01-11-2018 16:59  
Note: Bansiyal CR range khatri Division jhunjhunu

Powered by NoteCam

- **Constructions of Physical Assets**



- **Forest Chowki**



- **Rescue Ward and Rescue Center**



- **Provision of Water for Wild Animals during Pinch Period**



- **Construction of Protection Wall**

