



**STATE FOREST HEADQUARTERS, ODISHA,
OFFICE OF THE PRINCIPAL CHIEF CONSERVATOR OF FORESTS & HoFF
ARANYA BHAWAN, CHANDRASEKHARPUR, BHUBANESWAR-751023.**

Letter No. 3039 /10F (CAMPA)-57/2023

Dated, Bhubaneswar the 16th February, 2024

From

M.Yogajayanand, IFS
Chief Executive Officer,
State Authority, CAMPA, Odisha

To

The Chief Executive Officer,
National Authority CAMPA,
Ministry of Environment, Forests & Climate Change,
Government of India, New Delhi-110003.

Sub: **Submission of CAMPA Annual Plan of Operation 2024-25 booklet.**

Ref: F.No.NA-15/2/2022-NA dated 16.10.2023 & No. NA-5/1/2020-NA dated 09.01.2024 of National Authority, CAMPA.

Sir,

With reference to the above mentioned letters of National Authority, CAMPA on the captioned subject, I am directed to furnish herewith the CAMPA Annual Plan of Operation, 2024-25 booklet in two copies with the soft copy thereof as required for necessary approval.

Encl : APO (2 copies)

Yours faithfully,

M.C.
16/2/24
Chief Executive Officer
State Authority, CAMPA

Memo No. 3040 Dt. 16-02-2024

Copy along with a copy of the CAMPA Annual Plan of Operation, 2024-25 booklet forwarded to the Deputy Director General, Integrated Regional Office, Ministry of Environment, Forests & Climate Change, Government of India, Chandrasekharpur, Bhubaneswar for information and necessary action.

M.C.
16/2/24
Chief Executive Officer
State Authority, CAMPA

Cont...

Memo No. 3041 Dt. 16-02-2024

(438)

Copy along with a copy of the CAMPA Annual Plan of Operation, 2024-25 booklet forwarded to the Additional Chief Secretary to Government of Odisha, Forests Environment & Climate Change Department for information and necessary action.

MPC
16/2/24
Chief Executive Officer
State Authority, CAMPA

Memo No. 3042 Dt. 16-02-2024

Copy forwarded to the P.S to PCCF & HoFF, Odisha for kind appraisal of PCCF & HoFF, Odisha .

MPC
16/2/24
Chief Executive Officer
State Authority, CAMPA



Annual Plan of Operation 2024-25

CAMPA
ODISHA



**State Authority,
Compensatory Afforestation Fund Management
and Planning Authority (CAMPA), Odisha**

**ANNUAL PLAN OF
OPERATION
2024-25**

**STATE AUTHORITY, CAMPA
ODISHA**

INDEX

Sl	Topic	Page
PART-I		
1	Brief History and Past Performance	3
2	Forest and Tree Cover in Odisha	4
3	Forestry sector issues and challenges	7
4	The Human – Animal conflict	8
5	Community Participation and effects on forest cover	8
6	Wildlife scenario and issues in the sector	9
7	Compensatory afforestation, other forestry and related schemes (physical & financial) including catchment area treatment, wildlife management & community development works in the state in last five year	11
8	Physical& Financial achievement on forestry related schemes for last five years under CAMPA APO 2019-20 to 2023-24	12
9	Financial achievement on wildlife management under CAMPA	13
10	Physical& Financial achievement of Training and Development Circle during last 5	14
11	Forestry & other related schemes (physical & financial) carried out in previous years from fund received from other schemes of the government.	17
12	Achievement under Non-plan, State plan scheme from 2018-19 to 2022-23 in respect of wildlife organisation (Rs. in lakh)	22
13	Year wise total forest area diverted in the state since 1980 to 2023	23
14	Year wise total compensatory afforestation carried out in the state since 1980 to 2022	23
15	Brief description of monitoring and evaluation	24
PART-II		
16	Compensatory afforestation details:	36
17	Current year activities	36
18	Maintenance of the previous year plantations under CA/PCA	39
19	Integrated wildlife management plan	43
PART - III		
20	Abstract of physical & financial outlay for different activities under NPV and Interest money for APO 2024-25	49
21	Activities under 80% NPV category	56
22	New plantation	56
23	Aided natural regeneration (ANR)	56
24	Vanya silk plantation @ 500 plants /ha	57
25	Fodder & fruit plantation @500 plants /ha	58
26	RET/medicinal plantation @ 200 plants /ha	60
27	ANR plantation of other indigenous misc. Species @ 500/ha	61
28	Artificial Regeneration (Block plantation)	63
29	Economic plantation (timber/high value species except teak) @ 1600nos per ha	64
30	AR indigenous species plantation @ 1600 plant/ha	65
31	AR indigenous species plantation @ 1000 plant/ha	66
32	Phasi plantation @ 1600 plants / ha	67
33	River rejuvenation plantation @1600 plants/ha	67
34	Bald hill plantation @ 1600 plants /ha	68
35	Fodder and fruits @ 1600 plants /ha	69

Sl	Topic	Page
36	Casuarina plantation (in protected areas only) @ 2500 plants/ha	70
37	Mangrove plantation (seedling origin) @ 2500 plants/ha	71
38	Mangrove Plantation (Hypocotyl) @ 4445 Nos./Ha	72
39	Maintenance of Old Plantations	72
40	Vanya Silk Plantation @500 Plants/Ha. 2nd Year Maintenance	73
41	Fodder & Fruit Plantation @500 Plants/Ha. 2nd Year Maintenance	73
42	RET/Medicinal Plantation @200 Plants/Ha. 2nd Year Maintenance	74
43	Other Misc. Plantation @500 Plants/Ha. 2nd Year Maintenance	74
44	Economic Plantation @1600 Plants/Ha. 2nd Year Maintenance under AR Plantation	77
45	Indigenous Species Plantation @1600 Plants/Ha. 2nd Year Maintenance	77
46	Indigenous Species Plantation @1000 Plants/Ha. 2nd Year Maintenance	78
47	Phasi Plantation @1600 Plants/Ha. 2nd Year Maintenance	79
48	River Rejuvenation Plantation @1600 Plants/Ha. 2nd Year Maintenance	79
49	Bald Hill Plantation @1600 Plants/Ha. 2nd Year Maintenance	80
50	Fodder & Fruit Plantation @1600 Plants/Ha. 2nd Year Maintenance	81
51	Casuarina Plantation @2500 Plants/Ha. 2nd Year Maintenance	81
52	Mangrove Plantation @2500 Plants/Ha. 2nd Year Maintenance	82
53	Mangrove (Hypocotyl) Plantation @4445 Plants/Ha. 2nd Year Maintenance	82
54	Vanya Silk Pl. @500 pl/ha 3rd Year Maintenance	83
55	Fodder & Fruit Pl. @ 500 pl/ha 3rd Year Maintenance	83
56	ANR Gap RET/Medicinal @ 200 pl/Ha 3rd Year Maintenance	85
57	Other Indigenous misc Species @ 200 pl/Ha 3rd Year Maintenance	85
58	AR Plantation economic @1600 Pl/Ha 3rd Year Maintenance	87
59	AR Indigenous Species Pl@1600 Pl/Ha 3rd Year Maintenance	87
60	AR Indigenous Species Pl@1000 Pl/Ha 3rd Year Maintenance	88
61	Phasi @1600 Pl/Ha 3rd Year Maintenance	89
62	River Rejuvenation @1600 Pl/Ha 3rd Year Maintenance	90
63	Bald hill @ 1600 Pl/Ha 3rd Year Maintenance	90
64	Fodder & Fruit Pl @1600 Pl/Ha 3rd Year Maintenance	91
65	Casuarina (in PA) @ 2500 Pl/Ha 3rd Year Maintenance	91
66	Mangrove @ 2500 Pls/Ha 3rd Year Maintenance	92
67	Mangrove(Hypocotyl)@ 4445 Pl/Ha 3rd Year Maintenance	92
68	ANR Pl. @200 pl/Ha 4th Year Maintenance	93
69	AR Pl. @1600 pl/Ha 4th Year Maintenance	94
70	Bald Hill @1600 pl/Ha 4th Year Maintenance	95
71	Miyawaki @8000 pl/aa 4th Year Maintenance	96
72	Fodder & Fruit @1600 pl/Ha 4th Year Maintenance	96
73	RET (with Gap) @200 pl/Ha 4th Year Maintenance	97
74	RET (without Gap) @200 pl/Ha 4th Year Maintenance	97
75	Ama Jangala Yojana	98
76	Silvicultural Operations	98
77	Subsidiary Silvicultural Operation of Bamboo	98
78	Silvicultural Operation And Maintenance of Research Garden	100
79	Protection of forests	
80	Protection of Forest through Consolidation By Geo-Referencing of Notified Forest Block.	104
81	Protection of Forest through Provisioning of Mobility By Hired Vehicles	105
82	Forest Fire Prevention And Control Operations	

Sl	Topic	Page
83	Fire Protection Rapid Response Teams Involving Community Youth With Hired Vehicle For Fire Protection	107
84	Creation And Maintenance of Fire Lines	107
85	Procurement of fire blower including fuel and other accessories	108
86	Logistic support for fire squads	108
87	Training on forest fire to the frontline forest staff	108
88	Awareness campaign in the ranges	108
89	Fire watch tower	108
90	Soil and moisture conservation in forest area	111
91	Wildlife management	
92	Protection and anti -depredation activities	115
93	Forest fire prevention and control in protected areas	123
94	Wildlife habitat, restoration and improvement	133
95	Management of biological diversity and biological resources	164
96	Voluntary relocation of villages from protected areas and tiger reserve	167
97	Activities under 20% components of NPV	
98	Capacity building of forest staff & other stakeholders	168
99	Up-gradation of communication and information technology, Geo-ICT facility- based server infrastructure, maintenance and procurement of IT equipment and devices	169
100	Infrastructure development	170
101	Casual engagement of local people to assist regular staff of state forest department for protection of forest and wildlife undertaken from state fund (10 person each in 227 units for whole year)	175
102	Survey & Mapping of Forest Areas to create Land Bank for Compensatory Afforestation	177
103	Monitoring & evaluation including 3rd party monitoring	178
104	Publicity & Awareness programmes	178
105	Equipment/ Devices for communication and IT facilities (WL)	179
106	Construction and Maintenance of Infrastructure Development (WL)	186
107	Publicity & awareness programmes (WL)	187
108	Utilization of Interest Money	188
109	Escalation of Wage Rate	188
110	Maintenance of 18 months old seedlings	188
111	Management of Office Establishment	190

PART-IV

112	Physical And Financial Targets of The Activities to Be Undertaken Under APO 2024-25	195
113	Afforestation Activities	196
114	Wild Life Management Activities:	202
115	Infrastructure	202
116	Maintenance of 18 Months Old Seedlings, Escalation of Cost Due To Revision of Wage Rate Management of Office Establishment,	203
117	Capacity Building, Publicity, Awareness	203
118	Details of Monitoring & Evaluation	204
119	Third Party Monitoring	206

PART-I

Brief History and Past Performance

“

The forest cover in Odisha has significantly increased over 537 Km² which is the **third highest** in the country, Tree cover has increased over 356 Km² which is the **second highest** and recorded **largest increase** in mangrove forests of 8 Km² in the country. ”

State of Forest Report, 2021

1.0 BRIEF DESCRIPTION OF FOREST & FORESTRY SECTOR IN THE STATE.

1.1 Situation:



Odisha has 30 districts. These 30 districts are under eight Forest Circles to streamline the governance. **Odisha** is located in the eastern coast. It is bounded by the States of West Bengal, Jharkhand, Chhattisgarh and Andhra Pradesh. The modern State of Odisha was established on 1st April 1936. Odisha lies between the latitudes 17^o 47'N and 22^o 34'N, and between longitudes 81^o 22' E and 87^o 29' E. The State has an area of 155,707 Km², (8th position in area in the country) which is 4.74% of total geographical area of India, and the State has a coastline extending to 480KM. In the eastern part of the State lies the coastal plain. It extends from the Subarnarekha River in

the north to the Rushikulya River in the south. The lake Chilika is part of the coastal plains. The plains are rich in fertile silt deposited by the six major rivers flowing into the Bay of Bengal: Subarnarekha, Budhabalanga, Baitarani, Brahmani, Mahanadi and Rushikulya. Three-quarters of the State is covered by mountain ranges. Deep and broad valleys have been made in them by the rivers. These valleys have fertile soil and are densely populated. Odisha also has plateaus and rolling uplands which have lower elevation than the plateaus. The highest point in the State is at Deomali (1,672 metres) in Koraput district. The State has got exquisite temples like Puri (Temple of Lord Jagannath), Konark (Black pagoda), etc.

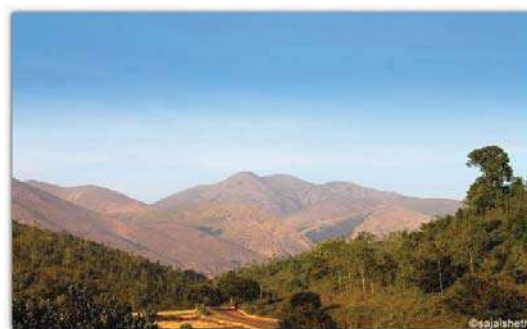

1.2 Population of Odisha

There are 12 tribal districts in Odisha. The total population of the State is 4.20 Cr. and the percentage of female and male are 49.5 and 50.5 respectively. The Tribal population of the State constitute more than 22.85% of the State's population as per the 2011 census. The 20th Livestock census 2019 has

reported a total livestock population of 61.01 million in the State. The rural and urban population constitutes 83.32% and 16.68% respectively. The population density of the State is 270 per Square Kilometer, which is lower than the national average of 382 persons per Square Kilometer

CAMPA - Annual Plan of Operation 2024-25

1.3 Climate

The State has a tropical climate, characterized by high temperature, high humidity, medium to high rainfall, and short and mild winter. The State experiences four meteorological seasons: winter (January to February), pre-monsoon season (March to May), south-west monsoon season (June to September) and north east monsoon season (October–December). However, locally the year is divided into six traditional seasons (or rutus): Grishma (summer), Barsha (rainy season), Sharata (autumn), Hemanta (dewy), Sheeta (winter season) and Basanta (spring). The entire territory lies in the

Tropical zone and high temperature is recorded particularly during April-May. However, the sea exercises a moderating influence over the climate of the coastal belt whereas the hill tracts experience an extreme climate. For all practical purposes, the State experiences four major seasons: Winter (December to February), Summer (April to May), South-West monsoon (June to September) and North-East monsoon (October–November). The average annual rainfall varies from about 1,200 mm to about 1,600 mm. and the average annual temperature varies from 25°C to 28°C.

1.4 Geology & Rock

The rich mineral belts lie in the western and north-western parts of the State. Odisha topped among all the States as it contributed above 10% to total mineral production in the country viz. Coal, bauxite, chromite, iron ore, limestone, manganese ore, mineral sand, nickel ore, pyrophyllite and quartz. The rich mineral wealth of the State is attributed

to its favourable geological condition & setup. The Scenic waterfalls of Khandadhar, Putudi, Bareipani, Joranda etc. are glory of the State. The virgin green forests of blue hills of Eastern Ghats with rich wildlife in Similipal Tiger Reserve and Bhitarkanika National Park and other wildlife sanctuaries are exemplary.

1.5 Forest and Tree Cover in Odisha

Forest area of the state	
Total Geographical Area	1, 55,707 Km ²
Recorded Forest area	61,204.17 Km ²
Forest Cover within Recorded Forest Area	32,686 Km ²
Forest Cover outside Recorded Forest Area	19,470 Km ²
Forest Cover Area	52,156 Km ²
Tree Cover (Outside Forest Area)	5,004 Km ²
Total Forest & Tree Cover	57, 160 Km ²
% of Forest Area (Recorded) to Geographical Area	39.31 %

CAMPA - Annual Plan of Operation 2024-25

% of Forest cover Area to Geographical Area	33.50%
% of Tree Cover Area to Geographical Area	3.21%
% of Forest & Tree Cover to Geographical Area	36.71 %

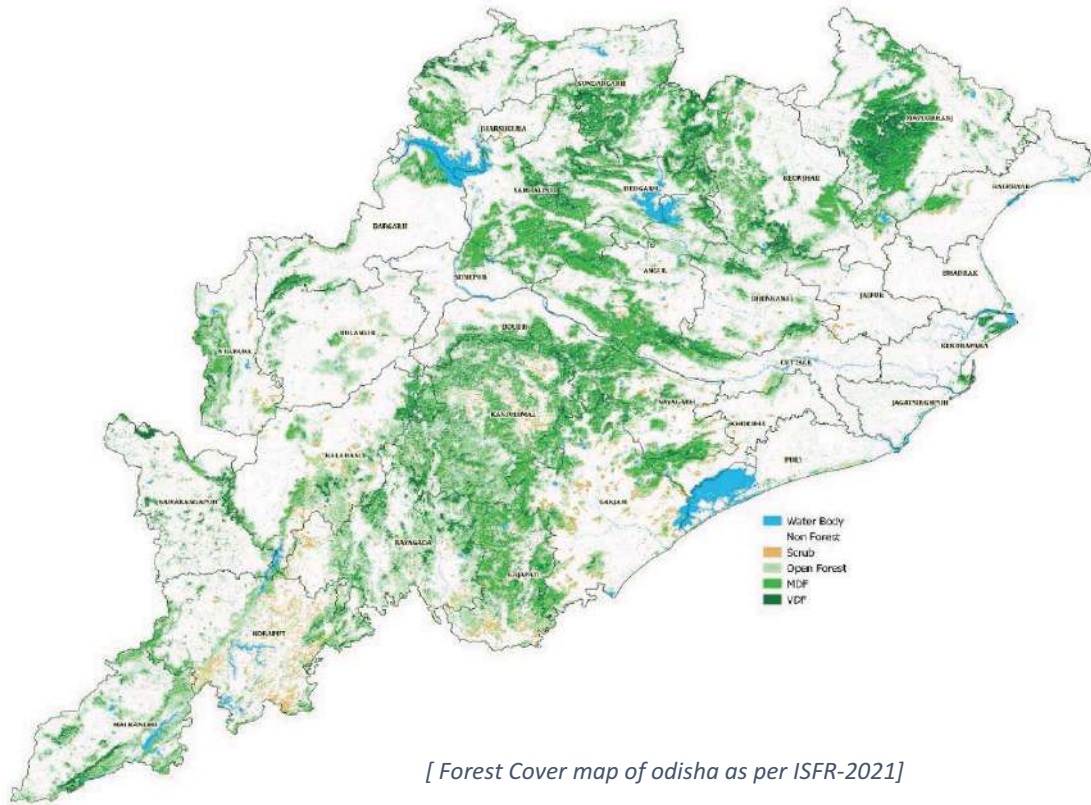

The Recorded Forest area of the State is 61,204.17 Km² which is 39.31% to Geographical area. This includes 26,873.66 Km² of Reserve Forest, 9,175.15 Km² of Proposed Reserve Forest, and 1,085.22 Km² of Protected Forest. 287.51 Km² of Village Forest, 4,179.59 Km² of Demarcated Protected Forest, 4,272.91 Km² of Un-Demarcated Protected Forest, 15,117.30 Km² of Revenue Forest, 22.06 Km² of Un-Classed Forest and 190.77 Km² of Private Forest. Forest Department is in overall control of land with status of RF, PRF, DPF, UDFP and Unclassed Forest, to the tune of 45,896.10 Km². The biennial assessment of forest cover by Forest Survey of India since the year 1987 by

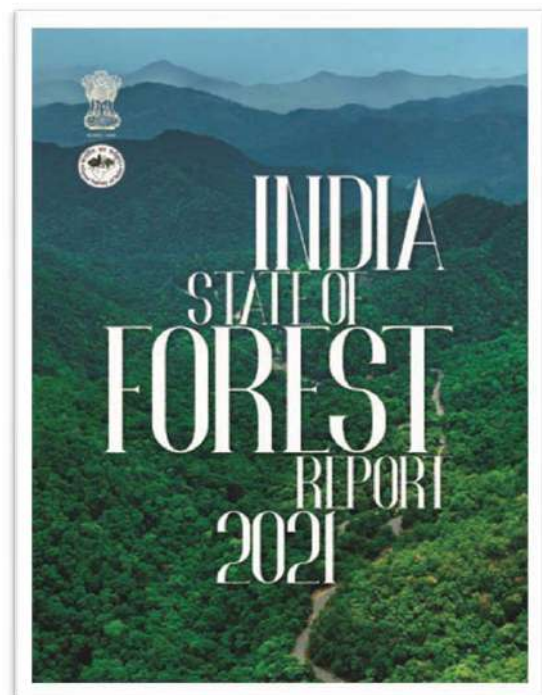

CAMPA - Annual Plan of Operation 2024-25

using Remote Sensing Technique broadly classify the forest cover into three classes i.e., Very Dense Forest, Moderately Dense Forest and Open Forest. As per the 2021 State of Forest Report, the present forest cover is 52,156 Km² while tree cover of the State is 5,004 Km². The forest cover has significantly increased over 537 Km² which is the third highest in the country and the Tree cover has increased over 356 Km² which is the second highest. As regards mangrove forests, the Odisha State has recorded a remarkable gain of

8 Km² increase out of the total increase of 17 Km² which is the largest increase in the country. The forest cover of Odisha constitutes 33.50% of the geographical area while very dense forest is 4.63% of GA, moderate dense forest is 13.49% and open forest is 15.38% of GA respectively. The positive changes of forest & tree cover in the State attributes to the conservation measures, massive plantation activities and protection measures through community participation etc.

Status of Forest Cover as per ISFR-2021

Sl. No	Year of Report	Very Dense	Dense	Moderately Dense	Open Forest	Total	Scrub	Tree cover	Mangrove
1	2021	7213		20995	23948	52156	4924	5004	259
2	2019	6970		21552	23097	51619	4327	4648	251
3	2017	6967	---	21370	23008	51345	4306	3993	243
4	2015	6985	---	21470	22005	50460	4499	3986	231
5	2013	7042	---	21298	22007	50347	4424	4013	213
6	2011	7060	---	21366	20477	48903	4734	4301	222
7	2009	7073	---	21394	20388	48855	4852	4435	221
8	2005	538	---	27656	20180	48374	4743	4589	203
9	2003	288	---	27882	20196	48366	---	---	207
10	2001	---	27972	---	20866	48838	5782	---	211

1.6 Forestry sector issues and challenges

Various issues and challenges for the forest department to retain and restore the healthy eco-system over the natural forests are the following:

- ❖ Forest boundary demarcation in case of notified and recorded forest is an issue in the field while ensuring consolidation and protection. This

needs to be addressed through appropriate survey involving the revenue department and the local population in the field.

- ❖ A sizable area of forest are under revenue department which are not included in forest management under

CAMPA - Annual Plan of Operation 2024-25

working plan prescription. Those areas are also to be properly demarcated with definite georeferencing and brought under proper forest management as per working plan prescriptions.

- ❖ To upgrade the degraded forest to the next density class massive plantation programme are being taken up by forest department with adequate protection measures and awareness programmes in the forest fringe areas. Protection measures taken up through foot patrolling inside the forests are being monitored through GPS tracking. Mostly the problems in protection and restoration of forest area are location specific and to some extent related to cultural aspects and economic deprivation of the fringe village communities. Support of local communities through VSS wherever active is to be ensured apart from engaging the local youths in the protection to give impetus to the efforts of the frontline staff.
- ❖ Forest fire is a major concern. Modern technology is being utilized for advance information and control of the forest fire. The MODIS satellite imagery act as a fruitful monitoring technology for controlling the ground fire by frontline staff. The community participation and awareness campaign are an additional result-oriented programme to combat the fire hazard inside forest.
- ❖ Frequently natural calamity in the Odisha State is a regular phenomenon which affects the forest and its ecosystem. Especially coastal areas are badly affected due to frequent cyclones. The mangrove and casuarina forests act like a barrier to restrict the cyclonic storm and tidal surges ensuring protection to coastal areas and its communities. Mangrove and casuarina plantations are being taken up to mitigate the above challenges. In this regard, 8 Km² increase in mangrove forest cover in the state as per the State of Forest Report 2021 is a testimony for such efforts.

1.7 The Human – Animal Interface

The Human – Animal interface has become a challenge all over the State. Fragmentation of habitats and depletion of food and water sources inside the forests are aggravating the problem. As a result, the loss of human life or injury, property loss and crop damage are occurring at frequent intervals and almost equivalent loss of wildlife. To address the above challenges, different pro-active measures

like deployment of elephant squads and antidepredation squads, driving away elephants by the staff from human habitats as and when required and awareness campaign in forest fringe villages are taken up. So provisions for habitat improvement with creation of sufficient water sources has been made in CAMPA and also through other programmes of the State.

1.8 Community participation and effects on forest cover

The role of forests and forestry is changing rapidly and significantly. Policy makers are placing a renewed focus on community participation for sustainable development of forest. Odisha is the pioneer State to adopt policy of JFM resolution assigning specific roles to the communities. The community protection system exists since time immemorial and the Government of Odisha passed a resolution during 1988 to involve the local communities for protection and management of the forests. Keeping pace with present scenario, the amendments during 2011, 2015 and 2019 JFM Policy for smoothening the management of forest with community involvement had been done. Community being the main stakeholder for enjoying the benefits of forest and also in its management, Community centric

approach in planning and implementing forest conservation is vital. Restoration of forest cover will be fruitful by providing sustainable livelihood options to the forest fringe dwellers. The formation of VSS (Vana Surakhya Samiti) in forest fringe villages is a commendable step for better management of forest and wild life. At present, a total 16160 nos. of VSSs and 590 nos. of Eco Development Committees (in Wildlife and mangrove Areas) have been formed in different forest divisions. The above institutions are involved in all sorts of forestry activity during its implementation inside forest. State Government has also initiated **Ama Jungle Yojana** to facilitate the forest restoration with community involvement and addressing their livelihood issues on sustainable management.



1.9 Wildlife scenario and issues in the Sector



The State of Odisha is favored with an extremely rich and unique assemblage of Wildlife. Rich faunal diversity of Odisha exhibits 131 species of reptiles including 3 crocodylian species, 29 species of Amphibians, 537 species of birds and 114 species of mammals, this includes 54 endangered species (17 species of reptiles, 15 species of birds and 22 species of mammals) as per IUCN Red Data Book.

In the State of Odisha, the in-situ conservation is ensured by declaring the biodiversity rich areas as Protected Areas. At present Odisha has one National Park, 19 Sanctuaries, two Tiger Reserves, one Biosphere Reserve, three Elephant Reserves and six Ramsar Sites. The Wildlife Sanctuaries (19 Nos. as

Protected Areas) encompass 10.37% of forest area in the State which is 5.36% of the State's Geographical area. One National Park has been notified under provision of Wildlife (Protection) Act, 1972 for in-situ conservation at Bhitarkanika and another National Park is proposed at Similipal. Odisha is also blessed with natural major wetlands at Bhitarkanika Mangroves, Anshupa Lake, Hirakud Reservoir, Satkosia Gorge, Tamapra Lake and Chilika Lake having international importance, these wetlands are declared as "**Ramsar Sites**".

As part of ex-situ conservation, Odisha has one large Zoo, three small Zoos and six mini-Zoos which enjoy recognition from Central Zoo Authority and are

CAMPA - Annual Plan of Operation 2024-25

managed scientifically. Conservation breeding programmes of Indian Pangolin, Tigers, Mouse Deer and Vultures are in progress in Nandankanan. In order to address the issue of ailment of wildlife, all the zoos are maintaining rescue centers along with facilities for veterinary care.

Besides, there are 4 Crocodylian Research and Conservation Centers in the State, viz for Gharial in Tikarpada/Satkosia, Saltwater crocodile in Dangamal/ Bhitarkanika, Mugger in Ramtirtha/ Similipal and captive breeding programme of all three Indian crocodylian species in Nandankanan Zoological Park respectively.

Similipal-Hadgarh-kuldiha is the traditional Elephant corridor linking rich biodiversity of Similipal, Hadgarh and Kuldiha WL Sancturies. The traditional corridor allows wildlife movement from one habitat to another to facilitate gene flow between different populations. For the purpose of protecting landscapes, flora, fauna and their habitats therein the State Government has declared it as **“Similipal-Hadgarh-Kuldiha Conservation Reserve”**

As of now, 590 nos. EDC have been formed covering an area of 43455.32 ha. of protected area and ensuring the people’s participation which plays a major role in conservation of wildlife. As an alternative source of livelihood for such villagers, community based eco-tourism is promoted. For the purpose, Eco-tourism destinations have been developed with 304 Nos of Eco-cottages

and 122 Nos of Tents for accommodating 1311 eco-tourists for night stay. Large inviolate areas are essential to ensure a viable population of the wild animals, particularly Elephants and Tigers. Such vast prime habitat like core tiger habitats etc. are created through voluntary relocation of villages from the inside Protected Area/Tiger Reserve/Other Forest Areas as per policy framed by NTCA and State Government. From 1994 to 2023 a total of 1762 No of families have been relocated from 24 nos of Villages from Similipal, Satkosia, Debrigarh, Khalasuni and Hadgarh Sancturaries. As of now about 747 villages are situated inside 13 wildlife Sancturaries in the State. In order to ensure step wise consolidation of prime wildlife habitats, voluntary relocation scheme of 5 years from 2021-22 to 2025-26 has already been prepared. Government of Odisha have recently enhanced the village relocation package from Rs.10.00 lakh to Rs.15.00 lakh per family and in addition Rs.5.00 lakh as incentive in case of non-availing of package benefits. This package is also applicable to the families willing to be relocated from the inaccessible forest areas including areas connecting wildlife habitats.



CAMPA - Annual Plan of Operation 2024-25

2.0 Compensatory Afforestation, Other forestry and related schemes (Physical & Financial) including catchment area treatment, Wildlife management & community development works in the State in last five years

2.1 Compensatory Afforestation of Last Five Years from 2019-20 to 2023-24.

(Rs in Lakhs)

Financial Year	Compensatory Afforestation (Ha.)			Afforestation under Other stipulations (Ha.)				Grand Total			
	AR.	ANR	Bald Hill.	Total	AR.	ANR	Bald Hill	Total.	Avenue plantation in Nos.& RKM.	Area in Ha./ RKM/ No of saplings)	Expen. Rs. in lakhs
2019-20	247.789	2924.32	227.50	3399.61	20.79	1661.563	155.75	1838.1	31.1	5237.71 Ha + 31.1 RKM	4045.75
2020-21	78.626	2546.23 + 449.49 (W/O gap)	427.85	3502.19	8.84	137.99	-	146.83	5050 nos	3649.026 Ha + 5050 nos.	4888.06
2021-22	124.932	3418.673	344.606	3888.211+ 564.615 (extra Achievement)	60.51	386.757	-	447.267	10.116Rkm +340 nos	4335.478 +10.116 RKM &340 nos	5094.77
2022-23	592.76	3834.63	168.08	4594.86	12.739	18.340		31.079	1.6 Ha & 13250 Nos Tall Tree Plantation	4627.547 & 13250 Nos Tall Tree Plantation	4756.89
2023-24	136.200	1099.398	393.067	1628.665	156.303	278.037		434.34	29346 Nos	2063.005 Ha & 29346 Nos	3642.03*

*N.B: *The Activities under APO 2023-24 is under progress.*

CAMPA - Annual Plan of Operation 2024-25

2.2 Physical & Financial achievement on forestry related schemes for last five years under CAMPA APO 2019-20 to 2023-24.

Sl No	Components	2019-20		2020-21		2021-22		2022-23		2023-24 (upto 11-2023)	
		Phy.	Fin.	Phy.	Fin.	Phy.	Fin.	Phy.	Fin.	Phy.	Fin.
1	Regeneration of Bamboo Forest (Ha)	70950	1625.76	75000	1788	75000	1784.88	76501	1944.46	95000	1265.4
2	Bamboo Plantation (Ha)	2000	669.96	1000	489	1465	647.63	-	-	-	-
3	Block Plantation (Ha)	2000	992.145	1500	1295	1671	906.11	2918	2928.55	1420	1107.00
4	ANR Plantation (Ha)	20400	4232.91	39900	10785	35540	8281.67	49465	10246.95	28532	6432.54
5	Bald Hill Plantation (Ha)	-	-	960	2163	1296	2479.2	970	1872.10	943	1397.5
6	Forest Protection	-	5415.29	-	5631	-	4410.19	-	7467.33	-	3294.2
7	Infrastructure Development (Nos.)	-	3786.71	-	7219	-	6111.48	-	7891.59	-	2484.08
8	Avenue plantation	76	93.57	-	-	-	-	-	-	-	-
9	Conservation of RET Spp. (Ha)	-	-	884	238	130	101.51	2402	467.10	-	-
10	Miyawaki Plantation (Ha)	-	-	4	130	13	470.38	-	-	-	-
11	Sowing of Bamboo Seeds	-	-	1030	25	-	-	-	-	-	-
12	Raising of RT Seedlings (Nos.)	-	-	1.5 lakh	220	-	-	-	-	-	-
13	Raising and Maintenance of 18 months old seedlings (Nos.)	-	-	300 lakh	4974	200 Lakh	2213.226	549.21 Lakh	13119.53	433 Lakh	4764.89
14	Fruit & Fodder (PO+1 st yr) (Ha)	-	-	82.5	189	490	122.71	60	61.83	189	154.756
15	AJY (ANR without gap) (Ha)	-	-	27000	33.8	20000	10114.58	95707	3712.85	69887	2245.97

CAMPA - Annual Plan of Operation 2024-25

2.3 Financial achievement on wildlife management during CAMPA APO 2019-20 to 2023-24.

APO	Protection Activities	Anti-depredation Activities	Habitat Improvement	Management of Zoo & PA	Implementation of Site-Specific Wildlife Conservation Plan	Other Works	Total Amount
2019-20	2500.23	4456.16	1547.73	623.38	3571.72	570.88	13270.10
2020-21		5356.66	2447.67	950.00	2941.02	2854.42	14549.77
2021-22		5454.63	1936.63	350.00	3026.00	10915.95	21683.21
2022-23		1901.19	3375.51	294.33	4040.68	8176.93	17788.64
2023-24		1334.11	3274.89	0.00	6000.00	3205.36	13814.36*

**Figures are upto November-2023
(Rs.in Lakhs)*

CAMPA - Annual Plan of Operation 2024-25

2.4 Physical & Financial achievement of Training & Development Circle for last Five years under CAMPA APO 2019-20 to 2023-24 (upto Dec'2023)

SI No.	Components	2019-20		2020-21		2021-22		2022-23		2023-24 upto Dec-23	
		Phy.	Fin.	Phy.	Fin.	Phy.	Fin.	Phy.	Fin.	Phy.	Fin.
1	Trial of RET Plantation	145.5 ha	1330000	0	55500	3 ha	301000	0	0	0	0
2	2nd year maintenance of RET plantation	0	0	0	0	1 ha.	41000	0	0	0	0
3	3rd year maintenance of RET Plantation	0	0	0	0	4.5 ha.	44940	0	0	0	0
4	Maintenance of Plantation of RET Species with Economic Value	0	0	4.5 ha.	152400			1.5 Ha	177044	0	0
5	Evaluation of silvicultural thinnings -	0	0	0	0	0	0	0	0	1 nos.	66000
6	Rationalization of existing preservation plots as per rectified forest type maps of 2011 FSI	0	0	0	0	0	0	0	0	13 nos.	66000
7	Establishment of trial plots for assessment of improved hybrid of Casuarina species	0	0	0	0	0	0	0	0	3 acre.	308203
8	Establishment of trial plots of species for enhancing farmers income (Bixa orellana)	0	0	0	0	0	0	0	0	3 acre.	100060
9	Establishment of wild fruit nursery & study of germination of different species	0	0	0	0	0	0	0	0	2000 nos.	230293
10	Establishment of indigenous species nursery over 12 species	0	0	0	0	0	0	0	0	8000 nos.	148000
11	Establishment of Ficus propagation center to study ficus propagation	0	0	0	0	0	0	0	0	2000 nos.	145000
12	Study of germination using seed germinator and Incubator	0	0	0	0	0	0	0	0	1 nos.	210000
13	Enrichment planting inside old teak plantation.	0	0	0	0	0	0	0	0	1 ha.	119472
14	Maintenance & enrichment of arboretum and Wild Flower garden.	0	0	0	0	0	0	0	0	0.4 acre	35000
15	Raising of Boswellia Sereta seedlings	0	0	880 nos.	28688	0	0	0	0	0	0
16	Raising of Agave Plantation	0	0			2 RKM	166800				
17	Raising of Rouwolfia serpentina as under crop	9.0 ha	495000	13.0 ha.	544000	0.5 ha.	58500	0	0	0	0
18	2nd year maintenance of Rouwolfia Plantation	0	0	0	0	5 ha.	341590	0.5 ha.	61000	0	0
19	3rd year maintenance of Rouwolfia Plantation	0	0	0	0	0	0	1.25 ha.	45915	0.5 ha.	8322
20	Trial Siali (Bauhinavahlil) plant by raising Nursery	4000 nos.	249000	6.25 ha.	491750	0	0	0	0	0	0
21	Trial of Siali (Bauhinavahlil) plant by direct dibbling of seeds	2.75 ha.	164125	0	0	0	0	0	0	0	0
22	2nd year Maintenance of Siali plantation (Bahuhniavahlil)	0	0	1.75 ha.	135350	1.75 ha.	119557	0	0	0	0
23	3rd year maintenance of Siali Plantation	0	0	0	0	2 ha.	18750	1.75 ha.	20137		
24	Raising of hill broom	0	0	0	0	0.5 ha.	50750	0	0	0	0

CAMPA - Annual Plan of Operation 2024-25

SI	Components	2019-20		2020-21		2021-22		2022-23		2023-24 upto Dec-23	
25	Raising of Bamboo Hedge along the boundary line of HTN	0	0	8 Km	808000	0	0	0	0	0	0
26	2nd year maintenance of hill broom	0	0	0	0	0	0	0.5 ha.	61000	0	0
27	3rd year maintenance of hill broom	0	0	0	0	0	0			0.5 ha.	8322
28	Raising of Fruit bearing trees	0	0	0	0	0.5 ha.	53500	1.0 ha.	85500	0	0
29	2nd year maintenance of Fruit bearing trees	0	0	0	0	2 ha.	80000	0.5 ha.	61000	1 ha.	42036
30	3rd year maintenance of Fruit bearing species	0	0	0	0	0	0	2.00 ha.	53700	0.5 ha.	12157
31	Creation of Cane Conservation Plot at Patnaikia Research Garden.	0	0	0.5 ha.	30000	0	0	0	0	0	0
32	Strengthening of Seed Testing laboratory	0	0	0	0	0	0	0	0	1 nos.	300000
33	Strengthening of Wild flower garden for increasing species composition	0	0	0	0	0	0	0	0	0	200000
34	Trial of Bambusa Tulda	0	0	0	0	0	0	0.5 ha.	71498	0	0
35	Trial of Grafting	0	0	0	0	0	0	300 nos.	30000	0	0
36	Creation of Wild Flower Garden inside Khandagiri R.G	0	0	0.4 acre	160523	0.4 acre	50000	0.4 acre	50000	0	0
37	Maintenance of Arboretum over 2.5 ha	0	0					2.5 ha.	100000	0	0
38	Maintenance of Santalum album plantation with host species	1 Ha	50000	0	0	0	0	0	0	0	0
39	Growth study of different species taken up in different urban plantation	0	0	55 site	600000	0	0	0	0	0	0
40	Maintenance of Plus Trees (Old)	40 nos	50000			0	0			0	0
41	verification of Plus tree including data collection and data recording	0	0	0	0	0	0	1413 nos	260000	0	0
42	3rd year maintenance of hypocot seedlings	0	0	0	0	0	0	34400 nos.	34400	0	0
43	4th year maintenance of 300cc hypocot seedlings	0	0	0	0	0	0	49408 nos.	49408	0	0
44	Trial of Hill broom in all Research Garden & Hi-tech Nursery	3.5 ha	274750	0	0	0	0			0	0
45	Ex-situ Conservation of Mesua Ferrea	1 ha.	20000	0	0	0	0			0	0
46	Silvicultural Operation of Black pepper	4700 nos.	117500	0	0	0	0			0	0
47	Maintenance of Trial plots	0	0	0	0	0	0	13 nos.	1110000	0	0
48	Maintenance of FICUS Conservation plot at Khandagiri Research Garden	2.5 ha.	2570680	2.5 ha.	843000	2.5 ha.	306431	2.5 ha.	333904	1 no.	1500000
49	Maintenance of Sample plots in RT seedlings	1 Ha	120000	0	0	0	0	0	0	0	0
50	Maintenance of Seed Production Area	5 Ha	100000	0	0	0	0	0	0	0	0
51	Maintenance of Research Gardens	19 nos.	1810000	19 nos.	4331453	19 nos.	4237114	19 nos.	2619540	12 nos.	1837573

CAMPA - Annual Plan of Operation 2024-25

SI	Components	2019-20		2020-21		2021-22		2022-23		2023-24 upto Dec-23	
		5 nos.	140000	5 nos.	210000	0	0	2 nos.	1237396	2 nos.	240000
52	Maintenance of Hi-tech Nursery										
53	Planting of RT seedling raised under Standardization of nursery technique	0	0	0	0	0	0	2.38 ha.	261346		
54	2nd year maintenance of RT seedling plantation.	0	0	0	0	0	0	0	0	2.38 ha.	134122
55	Maintenance of seed stand 10 medicinal plant	5.0 Ha	50000	1 Ha	49579	0	0	0	0	0	0
56	Production of QPM (Non-Teak Stump)	1839250 nos.	3807240	18,09,750 nos.	8161973	2067184 nos.	5400000	1850000 nos.	8880000	500000 nos	2139000
57	PO for production of QPM Non-Teak stumps	0	0	531962 nos	1063924	0	0	0	0	0	0
58	Purchase of Digital weighing Machine 100 Kg Capacity	0	0	4 nos	32000	0	0	0	0	0	0
59	Preparation SOP for Production of QPM of Non-teak stump	0	0	0	0	250 nos SOP	1926000				
60	Research Activities by Public institution/Govt. organization	0	0	0	0	0	0	4 acre / 150 nos Trees	1143000	3 acre	295000
61	Maintenance & enrichment of arboretum and Wild Flower garden.	0	0	0	0	0	0	0	0	0.4 acre	95000
62	Teak Stump	10000 nos.	360000	0	0	0	0	0	0	0	0
63	Raising of Polypot seedling	110000 nos.	1367360	0	0	0	0	0	0	0	0
64	Collection of quality seeds	2999 kg.	598345	644.8 Kg	300000	0	0	1004 kg	199692	0	0
65	Procurement of Hycopot with stand	19250 nos.	1000000	4000 nos	200000	30000 nos.	816000	0	0	0	0
66	Repotting and maintenance of RT seedling 300cc to 500cc	0	0	10150 nos	55728	40000 nos.	240000	0	0	0	0
67	Identification of candidate tree from selected Reserve forests	0	0	0	0	660 nos	338400	7807 nos.	960000	0	0
68	Tube well	8 nos.	720000	0	0	0	0	0	0	0	0
69	Boundary wall	555.1 mtr.	2457470	0	0	0	0	0	0	0	0
70	Hiring of four wheelervhicle	2 nos.	792174	1 nos.	765096	2 nos.	812572	1 no.	450000	1 no.	315000
71	Engagement of DEO	6 nos.	743483	6 nos.	936947	4 nos.	950063	2 no.	465894	5 nos.	906762
72	Engagement of security personnel	0	0	0	0	0	0	3 nos.	542520	0	0
73	Maintenance of Permanent / Mega nursery	1 nos.	994000	2 nos.	796000	0	0	0	0	0	0
74	Raising of 18 month seedling	200000 nos.	4646000	200000 nos.	2210012	0	0	0	0	0	0
75	Raising of RT Seedling	0	0	200000 nos.	4000000	0	0	0	0	0	0

CAMPA - Annual Plan of Operation 2024-25

2.5 Forestry & other related schemes (Physical & financial) carried out in previous years from fund received from other schemes of the Government.

2.5.1 Forestry and other related (Afforestation) schemes in the state of Odisha during (2017-18 to 2022-23)

Year	Scheme	Activities takenup	Physical Achievement	Financial Achievement (Rs. in Lakhs)
2017-18	Central Plan	ICZMP, Mangrove Plantation, Urban Tree Planting, SSO Timber coupes of 2016-17	AR Block 50 Ha.	817.64
			ANR SMC (without Gap) 113703.6Ha.	
			Seedling Distribution 1.9577 Lakhs	
			Seedling Planted 1.3667 Lakhs	
	State Plan	Mangrove, Casuarina Plantation, SMPB seedling distribution	AR Block 253 Ha.	234.67
			Seedling Distribution 1.155 Lakhs	
			Seedling Planted 7.28 Lakhs	
	OEMF	Urban Tree Plantation	Urban Plantation Seedling 3.3753 Lakhs	142.55
	CSR/DMF	MCL, OMC, AR Plantation urban, DMF	AR Block 625 Ha.	979.15
			Urban Plantation Seedling 6.94694 Lks	
			Seedling Distribution 1.5 Lakhs	
	MGNREGS		AR Block 2947.218 Ha.	6361.17
			ANR With gap AR 12919 Ha.	
			ANR SMC (without Gap) 980 Ha.	
Avenue Plantation 2873.5Rkm				
			Total 2017-18	8535.18
2018-19	State Plan converged with MGNREGS	Economic Plantation, Bald Hill Plantation, OBDP Plantation, Agro-Forestry, Avenue Plantation, Mgnt. Of Pltn& Forests (IWP),Mgnt. Of Pltn & Forests (OWP),Tree outside Forest (ToF)	AR Block 1438.85 Ha.	7902.68
			Avenue Plantation 539 RKM	
			Seedling Distribution 112.12 Lakhs	
			Seedling Planted 20.15 Lakhs	
	MGNREGS	MGNREGS	AR Block 2075.23 Ha.	
			ANR With gap AR 17165 Ha.	
			Avenue Plantation 3135Rkm	
			Seedling Distribution 29.41 Lakhs	
	CSR	CSR (OMC)	AR Block 590 Ha.	833.73
	State Plan (IGC & GMM)	Urban Tree Plantation by Corporate Sector,	AR Block 1103.25 Ha.	12320.6
ANR With Gap AR 4196 Ha.				

CAMPA - Annual Plan of Operation 2024-25

		Green Mahanadi Mission, State plan fodder plantation, SMPB	Avenue Plantation 562 RKM			
			Urban Plantation Seedling 12.165 Lakhs			
			Seedling Distribution 8.58 Lakhs			
			Seedling Planted 33.18 Lakhs			
Central Plan	NAP, GIM, Central plan NBM, OBDA, Bamboo Plantation		AR Block 646.81 Ha.	2163.98		
			ANR With gap AR 3655 Ha.			
			Seedling Planted 14.230 Lakhs			
Total- 2018-19				23220.99		
2019-20	IGC	AR, Bald Hill, Urban & Tree Plantation, Distribution of Seedlings	AR Block 1922.57 Ha.	3480.90		
			Bald Hill Plantation 892 Ha.			
			Seedling Distribution 53.92 Lakhs			
			Urban Tree Plantation 50 Ha. (ANR)			
	MGNREGS	Pure MGNREGS		AR Block 215 Ha.	7980.57	
				ANR With gap AR 6498 Ha.		
				Avenue Plantation 26089Rkm		
				Seedling Planted 24.14 Lakhs		
		State Plan Converged				Economic Plantation 65 Ha.
						Bald Hill Plantation 174 Ha.
						Bamboo Plantation (OBDP) 155 Ha.
						Mgt of plantation (OWP) AR 60 Ha.
						Private land Plantation 120.80 Ha.
						Agro Forestry Seedling dist. 66.58 lak
	GMM	AR Plantation, Bald Hill Plantation, Urban Tree Plantation, Bamboo Plant., ANR Plant., Distribution of Seedlings		AR Block 1152.63 Ha.	5060.92	
				Bald Hill Plantation 203 Ha.		
				ANR Gap@200 7450 Ha.		
				ANR Gap@400 150Ha.		
				ANR Gap@600 22 Ha.		
				ANR Gap@800 31 Ha.		
				Bamboo 71 Ha.		
				Avenue Plnt. 116 RKM		
				Seedling Distribution 49.76 Lakhs		
				UTP 2.30 Lakh Seedlings		
	CSR-OMC	AR Plantation, Maintenance of UTP		AR Plantation through CSR	762.72	
				Maintenance of UTP over 1.24Lakh		
	(State Plan-NAP)	AR, ANR,		AR Block 293.63 Ha.	1943.11	
				ANR With Gap 2548 Ha.		
	Green India Mission (State Plan-GMM)			AR Block 630 Ha.	2364.87	
				ANR with Gap 4790 Ha.		
				Avenue 52 RKM		
				Seedling Distributed 11.07 Lakh		
Total 2019-20				21593.09		
2020-21	IGC	AR Plantation, ANR Plantation, Bald Hill Plantation,	AR Block 300 Ha	3803.41		
			ANR Plantation 3546 Ha			
			Bald Hill Plantation 70 Ha			

CAMPA - Annual Plan of Operation 2024-25

	Urban Tree Plantation, Distribution of Seedlings	Urban Tree Plantation 0.88 lakh Distribution of seedlings 22.22 lakh	
GMM	AR Plantation, ANR Plantation, Urban Tree Plantation, Distribution of Seedlings	AR Block 250 Ha	3076.94
		ANR Plantation 700 Ha	
		Urban Tree Plantation 0.165 lakh	
		Distribution of seedlings 23.34 lakh	
OFSDP	AR Plantation, ANR Plantation	AR Block 1442 Ha	
		ANR Plantation 10416 Ha	
NAP	AR Plantation, ANR Plantation	AR Block 720 Ha	2032.18
		ANR Plantation 5550 Ha	
GIM	AR, ANR, Avenue Plantation Urban Tree Plantation, Distribution of Seedlings	AR Block 573 Ha	3084.20
		ANR Plantation 3568 Ha	
		Avenue Plantation 48 RKM	
		Urban Tree Plantation 0.88 lakh Distribution of Seedlings 10.98 lakh	
CSR	AR Plantation	AR Block 625 Ha	910.17
MGNREGS	Pure MGNREGS	AR Block 881 Ha	32154.52
		ANR Plantation 24586 Ha	
		Avenue Plantation 3430 RKM	
	State Plan Converged	Economic Pltn AR Pltn 605 Ha	
		Economic Pltn ANR Pltn 460 Ha	
		Bald Hill Plantation AR Pltn 275 Ha	
		OBDP AR Pltn 526 Ha	
		Mang. of Pltn& Forest (IWP) AR - 285 Ha	
		Mang. of Pltn& Forest (IWP) ANR - 90 Ha	
		Mang. of Pltn& Forest (OWP) AR - 186 Ha	
		Mang. of Pltn& Forest (OWP) ANR - 50 Ha	
		Avenue Plantation 631 RKM	
		Agro Forestry (seedling) 84.92 lakh	
		Tree Outside Forests (Distribution of seedlings) 34.13 lakh	
Plantation of Forestry species in Private Land AR 511 Ha			
Plantation of Forestry species in Private Land ANR 161 Ha			
DMF	AR Plantation,ANR Plantation,Urban Tree Plantation,Distribution of seedlings	AR Block 250 Ha	1598.04
		ANR Plantation 1745 Ha	
		Urban Tree Plantation 2.08 lakh	
		Distribution of seedlings 40.80 lakh	
OMBADC	Distribution of seedlings	Distribution of seedlings 83.76 lakh	
OEMF	Distribution of seedlings	Distribution of seedlings 85.17 lakh	896.48
Other Plantation	AR Plantation, ANR Plantation,	AR Block 50 Ha	
		ANR Plantation 160 Ha	

CAMPA - Annual Plan of Operation 2024-25

		Avenue Plantation	Avenue Plantation 56 RKM		
	NBM	AR Plantation	AR Plantation 407.81 Ha	659.15	
	Total 2020-21			48215.09	
2021-22	Central Scheme GIM	AR Plantation,	AR Block 105 Ha	3679.09	
		ANR Plantation,	ANR with Gap Plantation 1605 Ha.		
		Avenue Plantation	Avenue Plantation 203 RKM		
		Seedlings Planted	Seedlings Planted 5.228 Lakhs		
		Seedlings distributed	Seedlings distributed 1.37 Lakh		
	OFSDP Phase-II (EAP)	AR Plantation,	AR Block 2873 Ha	815.00	
		ANR Plantation	ANR (With Gap) Plantation 15972 Ha		
		Seedlings Planted	Seedlings Planted 86.02 Lakhs		
	Ama Jungle Yojana	ANR Plantation	ANR Plantation (With Gap) 18325 Ha	1500.00	
		Seedlings distributed	Seedlings distributed 35.55 Lakh		
	MGNREGS	AR Block	AR Block 2180 Ha	22752.65	
		ANR Plantation	ANR Plantation(With Gap) 23135 Ha		
		Avenue Plantation	Avenue Plantation 4505 RKM		
		Seedlings Planted	Seedlings Planted 84.74 Lakhs		
	OMBADC NBM(OBDA)	Seedlings distributed	Seedlings distributed 140.05 Lakhs	2026.00	
		AR Block	AR Block 361 Ha		
		Seedlings Planted	Seedlings Planted 2.45 Lakhs		
		Total 2021-22			31314.40
	2022-23	IGC	AR Plantation	AR Plantation - 657.78 Ha	10104.40
			ANR Plantation	ANR Plantation - 3000 Ha	
Bald Hill Plantation			Bald Hill Plantation - 480 Ha		
Urban Tree Plantation			Urban Tree Plantation - 2.95 Lakh		
Dist. of Seedlings			Distribution of Seedlings - 21.71 Lakh		
GMM		AR Plantation	AR Plantation - 576 Ha	6962.68	
		ANR Plantation	ANR Plantation - 2950 Ha		
		Bald Hill Plantation	Bald Hill Plantation - 424 Ha		
		Urban Tree Plantation	Urban Tree Plantation - 2.89 Lakh		
		Dist. of Seedlings	Distribution of Seedlings - 8.48 Lakh		
OFSDP		AR Plantation	AR Plantation - 3007.59Ha	2247.40	
		ANR Plantation	ANR Plantation - 832 Ha		
GIM		AR Plantation	AR Plantation - 341 Ha	2963.22	
		ANR Plantation	ANR Plantation - 1934 Ha		
		Avenue Plantation	Avenue Plantation - 155.80 RKM		
		Urban Tree Plantation	Urban Tree Plantation - 0.19 lakh		
CSR- OMC		AR Plantation	AR Plantation - 573 Ha	1412.44	
MGNREGS		AR Plantation	AR Plantation - 648 Ha	18207.85	
		ANR Plantation	ANR Plantation - 11960.50 Ha		
		Avenue Plantation	Avenue Plantation -3913.50 RKM		
	Urban Tree Plantation	Urban Tree Plantation - 0.71 Lakh Distribution of Seedlings- 134.20 Lakh			
NBM (OBDA)	AR Plantation	AR Plantation - 392.78 Ha	133.54		
OMBADC	Dist. of Seedlings	Distribution of Seedlings - 47.35 Lakh	1833.73		
	Total 2022-23			43865.26	

CAMPA - Annual Plan of Operation 2024-25

2.5.2 Scheme wise plantation target & achievement under different schemes for the year 2023-24 (as on 30.09.2023)

Sl	Name of the Component	Name of Scheme	Physical Target (In Hectare)			Avenue Pltn (InRK M)	Requirement of seedlings for Plantation in lakh	Requirement of seedlings for Distribution in lakh	Physical Achievement (In Hectare)			Avenue Pltn (In RKM)	Seedlings planted in lakh	Seedlings distributed in lakh
			AR	ANR	Total				AR	ANR	Total			
1	2	3	4	5	6	7	8	9	10	11	12	13	14	15
1	AR Plantations		120		120		1.92		120		120.00		1.92	
2	Bald Hill Plantations		90		90		1.44		90		90.00		1.44	
3	ANR with Gap Plantn	State Plan - IGC		1000	1000		2.00			1000	1000.00		2.00	
4	Urban Tree Plantation				0		1.09				0.00		1.09	
5	Dist. of 18 month seedlings				0			99.85			0.00			79.66
6	Dist. of 6 months seedlings				0			176.60			0.00			126.60
Total State Plan - IGC			210	1000	1210	0	6.45	276.45	210	1000	1210	0	6.45	206.26
7	AR Plantations		100		100		1.60		100		100.00		1.60	
8	Casuarina Plantation		66		66		1.64		66		65.50		1.64	
9	Bald Hill Plantations		90		90		1.44		90		90.00		1.44	
10	ANR with Gap Plantn	State Plan - GMM		952	952		1.90			952	952.00		2.21	
11	Urban Tree Plantn				0		2.26				0.00		2.26	
12	Dist. of 18 month seedlings				0			51.67			0.00			30.14
13	Dist. of 6 months seedlings				0			112.40			0.00			63.42
Total State Plan - GMM			256	952	1208	0	8.84	164.07	256	952	1208	0	9.14	93.56
14	Green India Mission	State Plan - GIM	160	1355	1515		6.38		155	1425	1580.00	32.00	6.52	
Total State Plan - GIM			160	1355	1515	0	6.38	0.00	155	1425	1580	32	6.52	0.00
15	AR Plantns through CSR	OMC	625		625		10.00		625.00		625.00		10.00	0.09
Total - OMC & MCL			625	0	625	0	10.00	0.00	625	0	625	0	10.00	0.09
16	MGNREGS Convergence & Pure)	MGNREGS	5000	35000	40000	5000	162.50	200.00	556.50	3615.00	4171.50	2978.00	23.37	90.02
Total - MGNREGS			5000	35000	40000	5000	162.50	200.00	557	3615	4172	2978	23.37	90.02
17	NBM (OBDA)	NBM	300		300		1.25		158.69		158.69		0.66	
Total - NBM (OBDA)			300	0	300	0	1.25	0.00	159	0	159	0	0.66	0.00
18	DMF - Miyawaki Plantn				0				1.00		1.00		0.08	
19	DMF - Rocky Hill Plantn				0				1.00		1.00		0.02	
20	Miyawaki Pltn funded by NLC India Ltd.				0				1.00		1.00		0.08	
21	OMBADC				0						0.00		0.00	5.71
22	EGRICC				0				147.00		147.00		4.96	
23	MISTHI Plantation				0				15.00		15.00		0.47	
24	Costal Shelter Belt (Casuarina Pltn)				0				15.00		15.00		1.50	
25	Project Proponent(Avenue)				0						0.00	58.87	0.14	
26	Project Proponent(BHP)				0				0.05		0.05		0.01	
27	Project Proponent(UTP)				0						0.00		0.22	
STATE TARGET			6551	38307	44858	5000	195.42	640.52	2141	6992	9133	3069	63.63	395.64

CAMPA - Annual Plan of Operation 2024-25

2.5.3 Achievement under Non-Plan, State Plan Scheme from 2018-19 to 2022-23 in respect of Wildlife Organisation (Rs. in lakh)

Sl. No.	Name of the Scheme	2018-19	2019-20	2020-21	2021-22	2022-23
STATE PLAN						
A. Forestry & Wildlife - 02- Environmental Forestry & Wildlife						
1	Wildlife Protection & Conservation Measures those for Blackbucks and Fresh water turtles etc.	0	0	0	0	0
2	Wildlife Protection & Conservation Measure	2219	2990.31	2499.6	2499.30	4825.63
3	Development of Eco-tourism	844.41	756.98	1900	2614.362	2378.83
4	Integrated Development of Wildlife Habitats (CSS)	0	0	-	-	-
5	Implementation of Elephant Management Plan	0	0	-	-	-
6	Development and Management of Elephant Corridor	0	0	-	-	-
7	Management of Elephant and Corridor	1109.51	1553.95	2153.95	1599.04	1785.67
8	Protection & conservation of Olive Ridley Turtles	0	0	0	0	0
B. Zoological Park - Nature Conservation						
1	Development & Beautification of Nandankanan Zoo	588.01	300	2279.50	1000.00	666.66
2	Elephant Management Project (CSS)	0	0	0	0	0
3	Conservation & Management of Mangroves (CSS)	0	0	0	0	0.00
4	Satkosia Tiger Reserve (CSS)	0	0	0	0	0.00
5	Similipal Tiger Reserve (CSS)	0	0	0	0	0.00
6	Similipal Biosphere Reserve (CSS)	0	0	0	0	0
C. State Plan- Program Expenditure						
1	Relocation of villages form Sanctuaries and National Parks	0	0	0	0	0
2	Devt. and beautification of Nandankanan Zoo	0	0	0	0	0
	TOTAL STATE PLAN	4760.93	5601.24	8833.05	7712.702	9656.794
D. Central Sponsored Scheme						
1	Integrated Dev. of Wildlife habitats	806.09	1147.51	1165.63	1149.49	1423.84
2	Elephant Management Project	328.80	627.98	980.40	852.82	442.62
3	Similipal Biosphere Reserve	224.41	313.54	354.71	0	0
4	Similipal Tiger Reserve including 4th All India Tiger Estimation	1334.33	1246.29	1027.86	1336.43	1340.54
5	Satkosia Tiger Reserve	622.81	1246.42	281.15	507.02	542.71
6	Conservation and Management of Mangroves	68.18	75.47	104.00	103.20	31.09
	Total Central Plan & CSS	3487.20	4777.72	4069.76	4103.76	3827.42
	Grand Total Programme Expenditure	8248.13	10378.96	12902.81	11816.46	13484.22

CAMPA - Annual Plan of Operation 2024-25

2.5.4 Year wise total Forest Area Diverted in the State since 1980 to 2023:

MOEF & CC, Govt of India has accorded approval for diversion of Forest Land for non-forestry purpose under Sec 2 of Forest Conservation Act, 1980. The details of Forest Land diverted upto 30-09-2023 is detailed below;

Year	Forest Area Diverted. (In Ha)	Year	Forest Area Diverted. (In Ha)	Year	Forest Area Diverted. (In Ha)
1980	-	1995	317.94	2010	753.37
1981	-	1996	1354.61	2011	992.75
1982	218.31	1997	1551.71	2012	237.45
1983	284.07	1998	4705.75	2013	2580.57
1984	1029.22	1999	480.78	2014	2982.14
1985	531.74	2000	1137.3	2015	1120.74
1986	769.87	2001	1509.34	2016	603.54
1987	1788.41	2002	607.82	2017	736.58
1988	836.46	2003	1447.75	2018	3887.24
1989	1737.99	2004	594.29	2019	4034.11
1990	2630.13	2005	2648.57	2020	1480.62
1991	2.66	2006	1167.82	2021	1674.51
1992	407.73	2007	1806.87	2022	2494.68
1993	4729.25	2008	796.42	2023 (upto Sep-23)	3286.69
1994	407.37	2009	2938.05		
				Total	65303.22

2.5.5 Year wise total Compensatory Afforestation carried out in the state since 1980 to 2022.

Year	CA carried Area (in ha)	Year	CA carried Area (in ha)	Year	CA carried Area (in ha)
1980	-	1995	279.16	2010	804.95
1981	-	1996	1607.25	2011	882.53
1982	2.8	1997	1466.48	2012	1810.23
1983	79.98	1998	6549.2	2013	7090.67
1984	1225.46	1999	780.5	2014	3616.26
1985	485.6	2000	1922.41	2015	1651.41
1986	537	2001	1828.95	2016	1035.88
1987	1477.38	2002	868.72	2017	1084.96
1988	1127.98	2003	1833.38	2018	3738.90
1989	2103.25	2004	861.98	2019	4975.73
1990	3571.37	2005	2921.69	2020	3446.55
1991	1.00	2006	1501.46	2021	1702.90
1992	448.03	2007	1713.12	2022	687.43
1993	5508.09	2008	865.83		
1994	407	2009	2378.14	Total	76881.59

3.0 Brief description of Monitoring and Evaluation

Different approaches and methodologies are followed for monitoring and evaluation of CAMPA works.

- 1) Conventional monitoring methodologies
- 2) Monitoring using the Technology
- 3) Fiscal Monitoring
- 4) Third Party Evaluation

3.1 Conventional Monitoring Methodology:

- (i) The conventional approach refers to the traditional method of monitoring and evaluation is based on the mandatory provisions of the Forest Department code. Site specific indicators are gathered from different hierarchical management to assess the progress of implementation. In Forest Department, the main field executants of the projects start from the Range officer level which is the basic unit. As per the codal provision of the Forest Department, the Range officer is to monitor 100 percent of the activities in all steps of execution. The Divisional Forest officer of the concerned Division plays a key role in the internal monitoring mechanism in his/ her division and evaluation of the project. The fiscal discipline, project completion and outcome of the activities are major mandate as per the Odisha Forest Departmental Code. The Divisional Forest officer makes regular inspections, studies and analyzes the field position, and imparts directions to the frontline field staff for further improvisation. Further, all the supervisory officers through regular inspections ensure effectiveness of the field level implementation. All the field functionaries are having specific roles. As per the guidelines of CAMPA, the Forester and Forest Guard of the respective area should monitor 100 Percent of the works executed in their jurisdiction; the Range officers being the executants review at least 75% of the activities of the project works, ACF 25%, DCF/ DFO 10%, and RCCF 5% of works to be inspected.
- (ii) The PCCF & HoFF being head of the State monitors the activities either by deputing the staff at regular intervals from State headquarters and also makes random field visits for monitoring and issuing necessary instructions/ guidelines to the field as & when required. The RCCF also monitors the field activities in his jurisdiction regularly and also arranges an internal mechanism to monitor the project works and guide the sub-ordinates.
- (iii) Three Flying Squad units under Forest Internal Vigilance of the State with headquarters at Cuttack, Berhampur & Sambalpur are also entrusted to monitor, evaluate and to enquire into the allegation petitions on different activities under CAMPA APOs as and when required by the PCCF & HoFF, Odisha.

3.2 Monitoring and Evaluation with the usage of Technology

- (i) Technology is used in a big way for monitoring of CAMPA activities. A modern Forest IT & Geomatic Centre (FITGC) has been established with devoted IT infrastructure. This center is monitoring all forestry-related activities with the help of 8910 active Smart Phones of field officials having android & iOS based OFMS applications and 1200 GAGAN enabled GPS-PDA devices. The login status, update of application version and usage of OFMS are also monitored through the web application www.odishaforestgis.in) in order to ensure use of the application by all frontline field staff and strictly monitor all forestry related activities at each level. Updated data on activities like raising of seedlings, plantation progress, tall seedling planting, seedling distribution details etc. has been made available for public viewing in the official website: www.odishaforest.in. To ensure Forest Protection, more attention is focussed on the foot patrolling especially during the odd hours which is also monitored through the web application <https://odishaforestgis.in>. Different incidents like illicit felling and wildlife sightings during foot patrolling apart from wildlife death/ injury and mining & quarrying inside the forests are recorded at the site. On an average 127400 Kilometers foot patrolling is done per month by all the forest staff and the distance, timing and incidence reporting are closely monitored daily/ hourly basis using GPS-PDA/Android application at all levels. Month wise foot patrolling, fire incidences, number of assets mapped are monitored.
- (ii) **Realtime Monitoring of Forest Fire** Satellite based remote sensing technology and GIS tools have been effective in better prevention and management of fires through creation of early warning for fire prone areas, monitoring fires on real time basis and estimation of burnt areas. The forest fire monitoring is done in a unique way by integrating the FITGC server with FSI server to fetch the fire data directly in the fire application from FSI server. The server is also accessing the fire data of NRSC for timely information of Forest fire locations. In addition to this, the application having navigation facility helps the ground staff to navigate and quickly reach the fire spot thereby substantially reducing the time to respond. The Forest HQ has a dedicated fire cell which monitors fire on 24X7 basis and the damage due to fire is substantially reduced. The details of Fire monitoring in last 5 Years is give under:

CAMPA - Annual Plan of Operation 2024-25

Year wise abstract of Fire Incidences reported from 2019 to 2023.

Sl	Components	2019	2020	2021	2022	2023
1	Number of fire incidences (Nos)	18297	11813	56606	28755	36713
2	Fire Response (%)	43%	45%	80%	92%	99%
3	Forest area affected (Ha)	9899.61	6146.61	28329.05	8414.55	9550.86

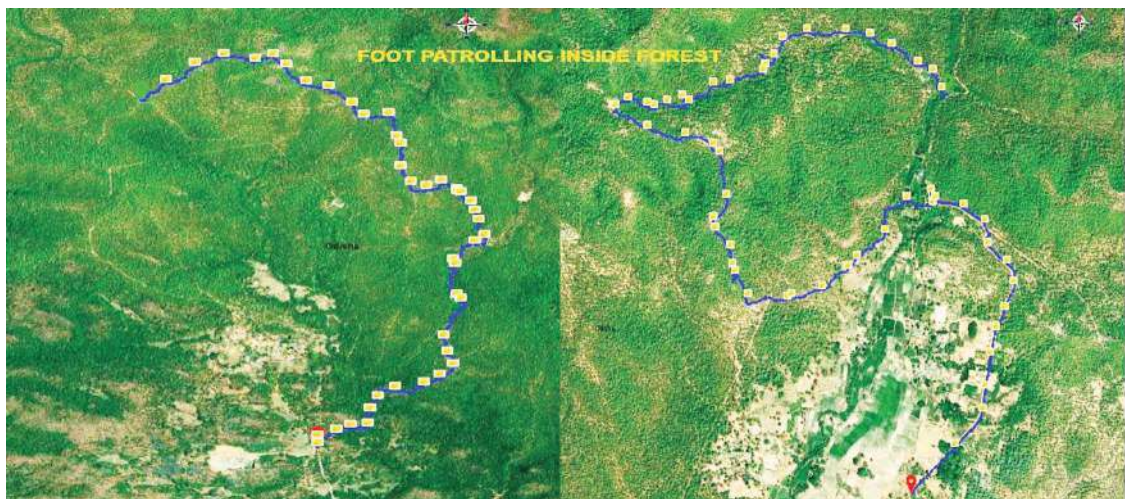

(Foot patrolling done through the boundary of forest block to check boundary pillars)



(Screen display of fire app showing the auto fetching fire points from FSI server, navigating to the fire spot, responding through App. and syncing to the server for monitoring.)

CAMPA - Annual Plan of Operation 2024-25

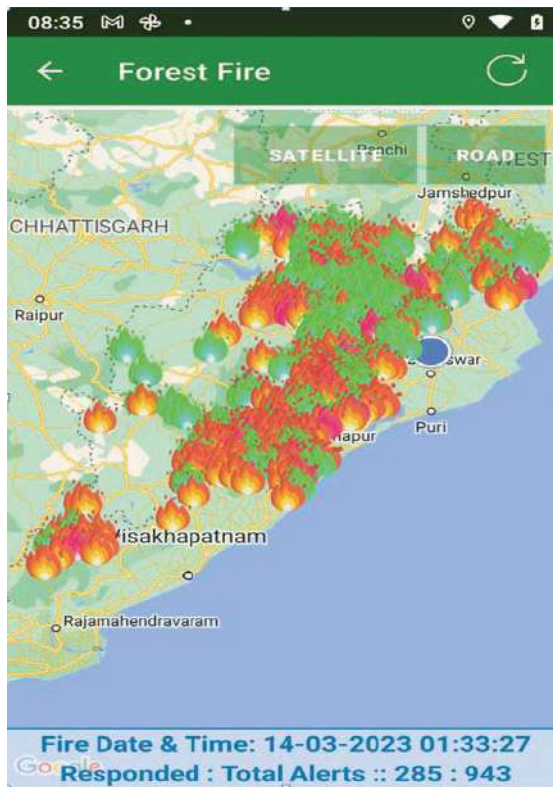

Fire Points received from FSI downloaded in Mobile App shown in Orange/ Repeat Fire Points in Pink

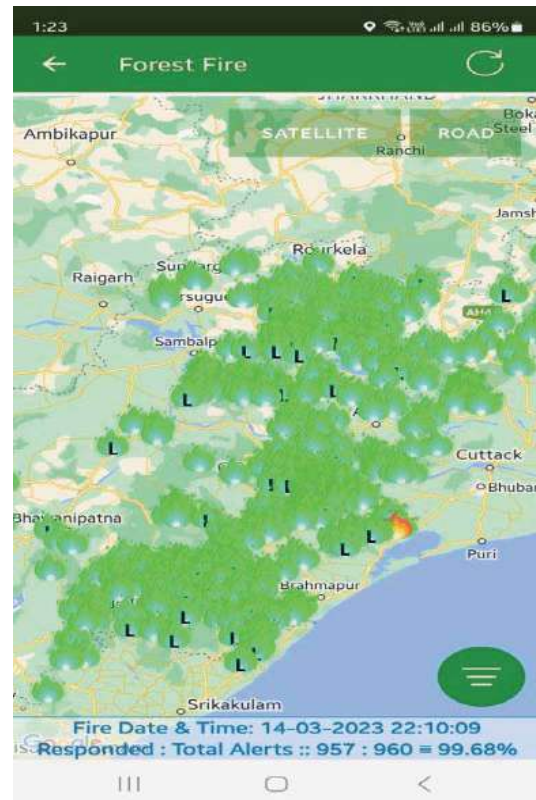

Fire Points received from FSI responded by Forest Staffs in field using Mobile Application shown in Green

(iii) **Plantation Monitoring** The “forest cover change map” at beat level has helped the field staff for better planning of plantation and plantation related activities such as SMC, ANR etc. FCD module has been developed in OFMS Android App i.e., “Afforestation Land Selection System”. This application helps for selection of new Afforestation sites by the field staff using recent Forest Canopy Density during verification in Android App. All assets like nurseries, Compensatory Afforestation (CA) & Non-CA Plantations, water bodies, buildings

etc. are dynamically monitored using asset mapper application and all attributes of the assets such as Geo-tagged photographs, schemes, year of project etc. are recorded. About 36738 different assets are mapped in the field during the period from January, 2021 to December, 2023. Out of Which 10262 Nursery sites & 10274 afforestation sites and 16202 other assets are monitored regularly through mobile/web applications. A few images given below are used for monitoring purpose.

CAMPA - Annual Plan of Operation 2024-25

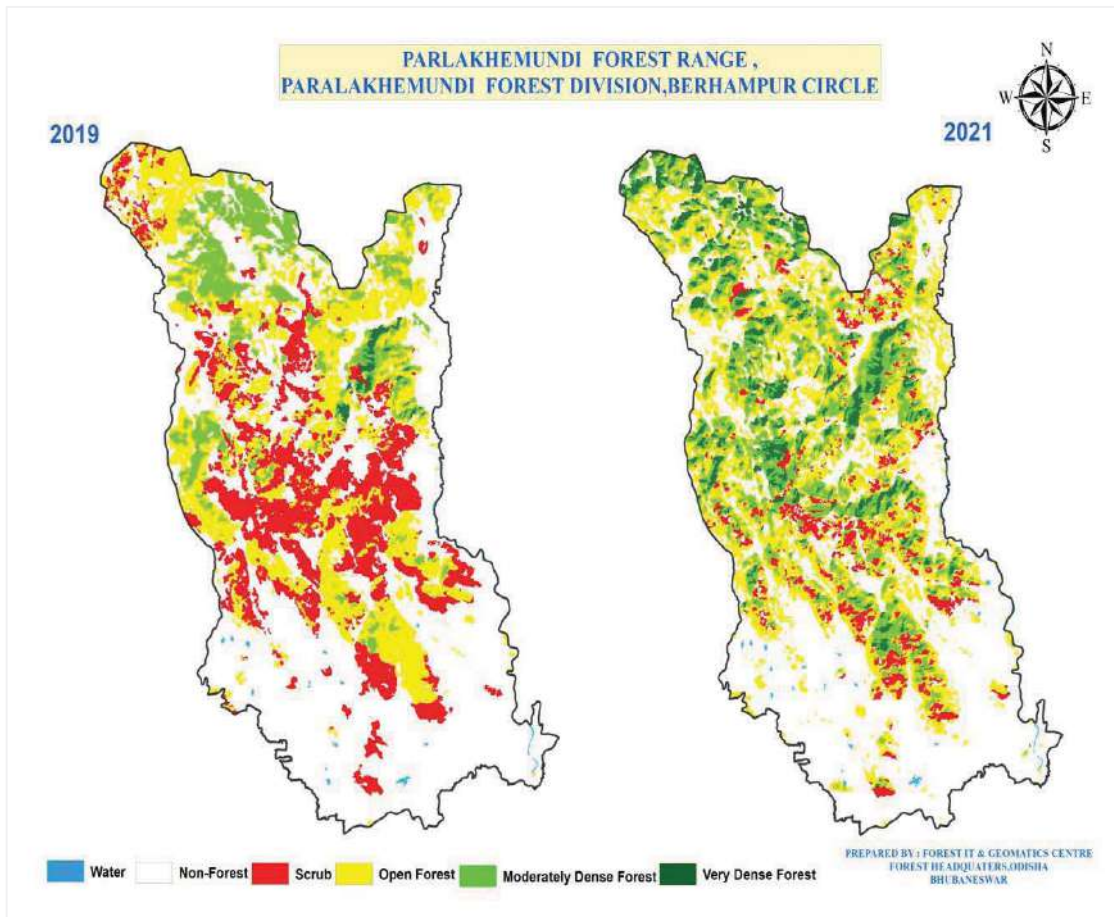

(Monitoring of different works in different years)

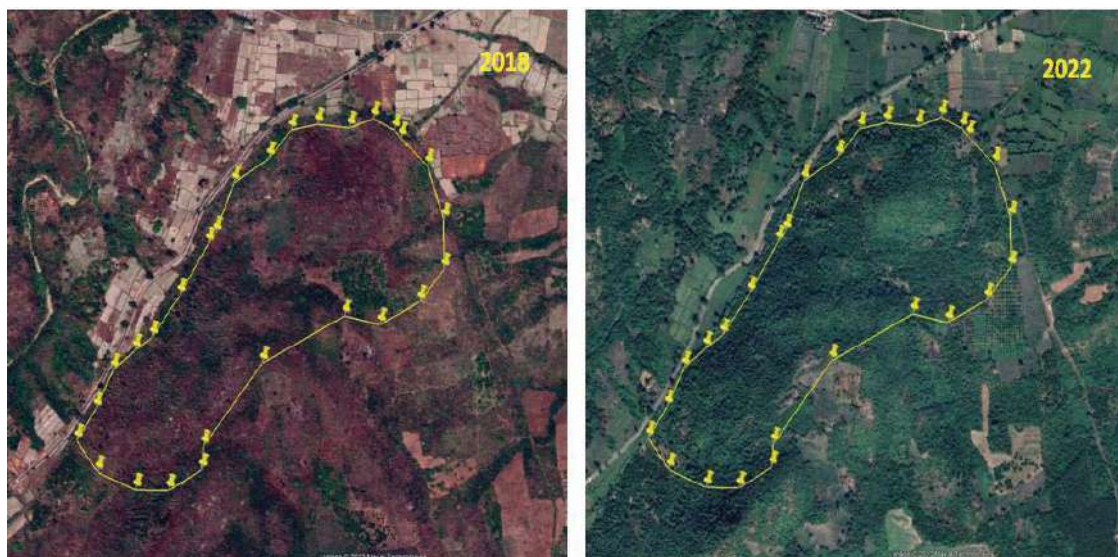

ANR with Gap Plantation 50 Ha from Gunupur Range in Rayagada Forest Division

CAMPA - Annual Plan of Operation 2024-25



Bald Hill Plantation 20Ha from Panasdiha & Baunsiapat in Baripada Forest Division



AR Plantation 2020-21 Bhusandapur DPF over 25.0 Ha in Khordha Forest Division



Construction of Forest Quarter At Nidhipur of khunutuini Range APO 2022-23 Athagadh Forest Division

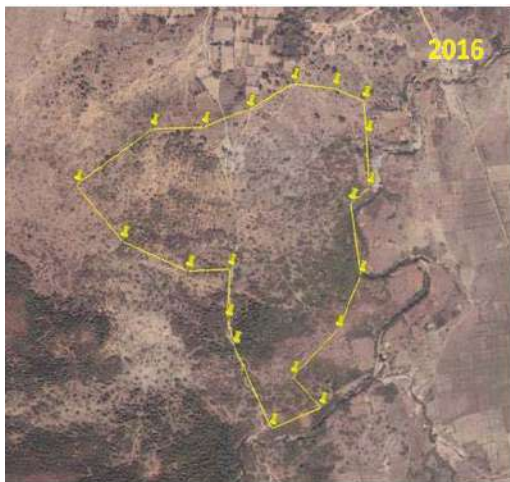

ANR Plantation Kumarkani 30 Ha in Boudh Forest Division

(iv) **KYFL@Odisha (Know Your Forest Location in Odisha)** Under 5T initiatives of Govt. of Odisha, an application i.e., KYFL @ Odisha has been developed. The user can get the geo-location of the point of interest (PoI), name & approximate distance from the nearest notified forest block and details of forest administrative jurisdiction. The application also provides the additional land revenue information like name of the district, Tahasil, CD Block, GP,



Village, Khata No., Plot No., owner's name, land type & area in hectare with respect to PoI. About 1,00,000 users have downloaded the application.

(v) **Mo Jungle (My Odisha Forest)** Further one new Application named "Mo Jungle: My Odisha Forest App" has been developed for public assistance. All plantation assets which have been created are brought under public domain through web application (www.odishaforest.in) and mobile application Mo Jungle: My Odisha Forest in iOS and Android to bring transparency in afforestation activity. All 21,345 number of plantations assets created during



Mo Jungle

the period from January, 2021 to December, 2023 are available for public access and they can give their feedback on any plantation site. About 1000 users have downloaded the application.

(vi) **Forest FireMonitor Module for citizens**, on our freely downloadable “Mo Jungle” Mobile App, both in Android & iOS. It has a special feature of district-wise filter of forest fire on Google Map. Citizens can give feedback using this App.



3.3 Fiscal Monitoring

The fiscal discipline is ensured through transaction in the IFMS portal, submission of online accounts to Accountant General, making direct benefit transfer using either IFMS platform or other mechanism and ensure the payments are sent directly to the bank accounts of the beneficiaries. The efforts are to increase the transparency in the financial transactions. Detailed guidelines are issued from State Authority for following Integrated Financial Management System, wherein there is no handling of cash and all the payments

to the people working in various forestry operations are done online. The CAMPA money is released in four installments. The funds for maintenance for plantation are released after getting a report on the survival percentage of plantation sites from the DFOs.

Internal auditors have been appointed to monitor the procurement procedures, submission of accounts and proper expenditure of campa funds. These auditors give a half yearly report to improve the efficiency in financial transactions at implementing level.

3.4 Third Party Monitoring

As per the provision of the CAMPA guidelines, the state CAMPA has been formulating the Annual Plans of Operation (APO) for all the years since 2009-10 to till date except 2018-19. As per guideline, technical evaluation of all ongoing activities under CAMPA by a Third-Party evaluator was considered essential. M/s CTRAN Consulting Ltd was appointed to carry out third party monitoring of all the CAMPA interventions since 2009-10 to 2016-17. The activities taken out of CAMPA fund comprises Comensatory afforestation

and plantation, SMC measures, forest protection, wildlife management, Ama Jungle Yojana, sacred groves, research & development, capacity building, infrastructure development, forest IT etc under NPV and activities taken up under Interest are also evaluated by the agency. The evaluation study comprises 56 forest divisions (37 Territorial, 13 Wildlife, 02 Silviculture Divisions and 04 Training Institutes) in addition to Nandankanan Zoo where CAMPA funds are utilized. The study approach and methodology for various CAMPA

CAMPA - Annual Plan of Operation 2024-25

interventions were evaluated using multiple data analysis approach and sampling criteria. M/s CTRAN has reflected satisfactory report for the aforesaid years monitoring and evaluation. The detailed evaluation report has been placed in the public domain (<https://odishaforest.in>).

For the year 2017-18, 2019-20 and 2020-21 was under taken by M/S Price Water Cooper Private Limited (PWC Pvt. Ltd.) as per the provision of CAMPA Act and Rules. The PWC Pvt. Ltd. has submitted the report for evaluation of interventions of CAMPA activities like AR, ANR, Afforestation of Bald Hills, Avenue Plantations, Compensatory Afforestation works, Subsidiary Silvicultural Operations of Bamboo, Soil and Moisture Conservation Measures,

Forest Protection and Forest Fire Protection activities, Wildlife Management, Infrastructure Development, Research, Capacity Building and forest IT.

For APO 2021-22 M/S Ernst & Young LLP has completed the Evaluation and submitted the reports. For APO 2022-23 M/S Agricultural Finance Corporation Limited (AFC) has been entrusted for 3rd Party Evaluation and it is under progress.

Further CAG Empanelled CA Firms have been engaged to take up Financial Statement to ensure transparency and Accountability. CA Firms have prepared the Financial Statements upto 2017-18 and the same has been placed before the AG, Odisha for Audit

PART-II

Activities to be undertaken for Compensatory Afforestation, Additional Compensatory Afforestation, Penal Compensatory Afforestation, Catchment Area Treatment Plan & for any other site-specific schemes submitted by the state along with approved proposals for diversion under Forest (conservation) Act, 1980. referred to in clause (a) of Section 6, of the CAF Act, 2016.

CAMPA - Annual Plan of Operation 2024-25

Compensatory Afforestation

Compensatory Afforestation is one of the most important conditions stipulated by the Central Government while approving proposals for dereservation or diversion of forest land for non-forestry use as per Forest Conservation Act 1980. It is essential that with all such proposals, a comprehensive scheme for Compensatory Afforestation is formulated and submitted to Central Government. In compliance to the order of Supreme Court Compensatory Afforestation Management and Planning Authority (CAMPA) is constituted.

In consonance with the Forest (Conservation) Act 1980, and the Rules and Guidelines there under, the Compensatory Afforestation fund from user agencies are collected and deposited in CAMPA account. Additional conditions are also imposed in certain cases considering the project status. Implementation of the approved site-

specific schemes of Compensatory Afforestation (CA), Penal Compensatory Afforestation (PCA), Catchment Area Treatment Plan (CATP), Ancillary Activities etc. along with the forest diversion proposals are the first charge of CAMPA fund and included in the APO as referred to in clause (a) of Section 6, of the CAF Act, 2016.

The total forest area diverted in the State under Forest (Conservation) Act 1980 up to September 2023 is 65303.216 ha. In lieu of diverted forest land MoEF & CC has stipulated Compensatory Afforestation over 90213.466 ha upto Sep. 2023. The Compensatory Afforestation over 76881.593 ha has already been undertaken till completion of APO 2023-24. An area of **7174.203 ha** has been included in current APO 2024-25. (The area under CATP, Other Stipulations etc. are taken up separately)

Sl. NO.	Area Category	Area in Ha
1.	The total area diverted upto September 2023	65303.216 Ha
2	Stipulation of Comp. Affn. Upto September 2023	90213.466 Ha
3.	Achievement upto September 2023	76881.593 Ha
4.	Balance Area to be covered	13331.873 Ha
5.	Proposed area for Comp. Affn. in APO 2024-25	7174.203 Ha

CAMPA - Annual Plan of Operation 2024-25

1. COMPENSATORY AFFORESTATION DETAILS:

1.1 Current Year Activities

The prime mandate of CAMPA is to fulfill the targets of Compensatory Afforestation plantation programme. Various models of plantation activities proposed under CA, PCA, Addl. CA in APO 2024-25, Block Plantation 637.088 ha, ANR With Gap 5575.335 Ha, ANR Without Gap 73.96 ha, Bald Hill 1389.34 ha, Tall tree plantation of 61,042 numbers and Canal Bank/ Avenue Plantation over 1.6 RKM. To achieve the targets of APO 2024-25 a financial outlay of **Rs 15011.81 Lakh** has been provisioned including ancillary activities for above CA, PCA, etc. and maintenance of old plantation.

Ancillary activities are fencing, SMC measures, training and EPA activities will

be carried out as per site specific scheme approved as part of de-reservation proposal for approval by MoEF & CC. Further, the maintenance of the previous year plantations and the pre-planting operation of plantation to be taken up during 2025-26 have been included in the APO 2024-25. The total outlay for CA, PCA, Backlog CA, leftover CA, CATP other Stipulations etc. abstract of the current year afforestation activities and the division wise details are given in the Table 1.1.1. The Division wise and location wise details of CA, PCA afforestation and year wise maintenance are given in **Annexure II-I**



CAMPA - Annual Plan of Operation 2024-25

Table 1.1.1 Abstract of the current year CA, PCA afforestation activities to be carried out in 2024-25

SL	Division	CA					Other Stipulations					
		AR (Ha)	ANR (Ha)	BHP-1600 (Ha)	Total Area (Ha)	Total CA (Rs in Lakhs)	AR (Ha)	ANR (Ha)	Dwarf Tree in Nos./RKM	Avenue pl in Nos./RKM	Urban pl in Nos./RKM	Total Others (Rs in Lakhs)
1	Nabarangpur	20.00	100.00		120	113.3947	-	-				-
2	Koraput	100.00	418.00	0	518	598.3715	-	-				5.87
3	Ravagada	30.00	25.48	0	55.48	30.18652	12.88	-				29.47
4	Malkangiri	68.45	-	0	68.45	78.83373	-	-	7,872			53.07
5	Bolangir	-	591.00	0	591	471.9191	-	-				-
6	Kalahandi (S)	-	574.62	1389.34	1963.96	1786.125	-	-				-
7	Boudh	13.26	248.64	0	261.9	243.9858	-	-	41,250			812.24
8	Berhampur	11.97	440.00	0	451.966	299.9588	8	47				28.77
9	Parlakhemundi	-	77.89		77.89	38.10566	-	-				-
10	Balasore WL	8.00	-		8	7.852258	-	-				-
11	Rairangpur	7.82	-		7.819	3.890887	-	-	3,725			19.38
12	Keonjhar WL	-	69.00		69	62.2235	-	60.9				108.25
13	Sundargarh	-	693.78	0	693.78	616.6585	-	65.9	1.6 RKM			84.68
14	Rourkela	-	494.78		494.78	661.9773	0.12	-				1.08
15	Keonjhar	121.00	405.30	0	526.296	456.6077	32.77	143.75				198.59
16	Bonai	1.81	-		1.81	8.746828	-	-				-
17	Deogarh	51.90	585.71		637.605	861.6451	-	-				-
18	Athmallik	65.65	-		65.645	70.86672	-	-				-
19	Angul						6	-		2,470		11.8
20	Cuttack	25.00	97.00	0	122	127.6719	19.88	-				22.72
21	Jharsuguda	1.00	15.28	0	16.276	10.81472	-	-	605	270		8.27
22	Bargarh	-	7.48	0	7.481	7.146064	-	-				-
23	Sambalpur	-	415.06		415.059	384.0459	-	-				-
24	Karanjia						-	-	4,850			25.24
	Grand Total	525.85	5,259.01	1389.34	7174.2	6941.028	79.649	317.541	8,477	50,095 +1.6 RKM	2,470	1,409.42

CAMPA - Annual Plan of Operation 2024-25

SL	Division	Stipulation against Exploratory Drilling			CATP			Total (Rs in Lakh)
		AR (Ha)	ANR (Ha)	Total (Rs in Lakh)	AR (Ha)	ANR (Ha)	Total CATP (Rs in Lakh)	
1	Nabarangpur							113.3947
2	Koraput							604.2386
3	Rayagada							59.65385
4	Malkangiri							131.8999
5	Bolangir							471.9191
6	Kalahandi South							1786.125
7	Boudh							1056.227
8	Berhampur							328.7288
9	Parlakhemundi							38.10566
10	Balasore WL							7.852258
11	Rairangpur							23.27512
12	Keonjhar WL							170.4715
13	Sundargarh							701.334
14	Rourkela							663.0603
15	Keonjhar	26.02	70.00	65.43				720.6293
16	Bonai	5.57	2.75	10.82				19.56452
17	Deogarh							861.6451
18	Athmallik							70.86672
19	Angul							11.80268
20	Cuttack							150.3927
21	Jharsuguda							19.08694
22	Bargarh				100	100	135.53	142.6767
23	Sambalpur							384.0459
24	Karanjia							25.23853
	Grand Total	31.59	72.75	76.25	100	100	135.53	8562.234

CAMPA - Annual Plan of Operation 2024-25

1.2 Maintenance of the Previous year's Plantations Under CA/PCA:

The maintenance of old plantations is quite necessary for the success of plantation programme. Maintenance of the previous APO plantations under CA/PCA are given in the following **Table 1.2.1**

Table 1.2.1 Division wise details of Maintenance of Old Plantations under CA/PCA etc

Sl	Scheme/year	Intervention type	Physical	Amount in Lakhs
Second Year Maintenance of 2023-24 Plantations				
(i)	Second Year maintenance of current CA	AR (in Ha)	136.200	401.63315
		ANR (in Ha)	971.827	
		ANR without Gap (in Ha)	127.571	
		Bald Hill (in Ha)	393.067	
		Total (In Ha)	1628.665	
(ii)	Second Year maintenance of Other Stipulations	AR (in Ha)	32.185	41.90126
		ANR (in Ha)	246.288	
		ANR without Gap (in Ha)	31.749	
		Total (in Ha)	310.222	
		Tall Tree	86 Nos	
(iii)	Second Year maintenance of Stipulation against Exploratory Drillings	CA	15.289	70.49426
		Tall Tree	108.829 Ha 29260 Nos	
(iv)	Second Year maint. of CATP			5.27178
Second Year Maintenance Total				519.30047
Third Year Maintenance of 2022-23 Plantations				
(i)	Third Year maintenance of current CA	AR (in Ha)	448.418	178.96296
		ANR (in Ha)	2128.9852	
		ANR without Gap (in Ha)	532.1905	
		Bald Hill (in Ha)	63.515	
		Total (in Ha)	3173.1087	
	Third Year maintenance of Left over CA	AR (in Ha)	8.217	12.56376
		ANR (in Ha)	119.022	
		ANR without Gap (in Ha)	107.019	
		Bald Hill (in Ha)	39.772	
		Total (in Ha)	274.030	
	Third Year maintenance of Back Log CA	AR (in Ha)	136.126	59.92663
		ANR (in Ha)	758.2609	
		ANR without Gap (in Ha)	188.552	
		Bald Hill (in Ha)	64.791	
		Total (in Ha)	1147.730	
(ii)	Third Year maint. of CATP			40.6595
(iii)	Third Year maintenance of Other Stipulations	AR (in Ha)	12.7393	6.13324
		ANR (in Ha)	18.34	

CAMPA - Annual Plan of Operation 2024-25

		Total (In Ha)	31.0793	
		Tall Tree Plantation	1700 Nos	
(iv)	Third Year maintenance of stipulation against Exploratory Drilling	Tall Tree Plantation	1.61 Ha + 11550 Nos	11.00471
Third Year Maintenance Total				309.2508
Fourth Year Maintenance of 2021-22 Plantations				
(i)	Fourth Year maintenance of current CA, PCA, Addl CA	AR (in Ha)	42.932	42.17918
		ANR (in Ha)	2454.207	
		ANR without Gap (in Ha)	3.912	
		Bald Hill (in Ha)	58.474	
		Total (in Ha)	2559.525	
		Extra ANR (in Ha)	564.615	
		Grand Total (in Ha)	3124.14	
	Fourth Year maintenance of Left Over CA	AR (in Ha)	82.000	24.60254
		ANR without Gap (in Ha)	9.182	
		Bald Hill (in Ha)	286.132	
		Total (in Ha)	377.314	
(ii)	Fourth year maintenance of Other Stipulations	AR (in Ha)	60.510	11.90231
		ANR (in Ha)	386.757	
		Total (in Ha)	447.267	
		+ Avenue Plantation	10.116 RKM + 340 Nos	
Fourth Year Maintenance Total				78.68403
Fifth Year Maintenance of 2020-21 Plantations				
(i)	Fifth year maintenance of CA,PCA of 2020-21	AR (in Ha)	78.626	107.68834
		ANR (in Ha)	2546.227	
		ANR without Gap (in Ha)	449.496	
		Bald Hill (in Ha)	727.852	
		Total (In Ha)	3802.201	
(ii)	Fifth year maintenance of other stipulation of 2020-21	AR (in Ha)	8.835	5.90148
		ANR (in Ha)	137.990	
		Total (In Ha)	146.825	
		Tree Plantation	5050 Nos	
Fifth Year Maintenance Total				113.58982
Sixth Year Maintenance of 2019-20 Plantations				
(i)	Sixth year maintenance of CA,PCA of 2019-20	AR (in Ha)	247.7890	62.96209
		ANR (in Ha)	2826.6652	
		Bald Hill (in Ha)	227.5000	
		Total (In Ha)	3301.9542	
		Tree Plantation	5050 Nos	
	Sixth year maintenance of Left over CA of 2019-20	AR (in Ha)	0	1.18057
		ANR (in Ha)	4.48	
		ANR without Gap (in Ha)	93.17	
		Total (In Ha)	97.65	

CAMPA - Annual Plan of Operation 2024-25

(ii)	Sixth year maintenance of other stipulations of 2019-20	AR (in Ha)	20.786	48.15397
		ANR (in Ha)	1661.563	
		Bald Hill (in Ha)	155.747	
		Total (In Ha)	1838.096	
	Sixth year maintenance of Left over CB of 2019-20	Canal Bank Plantation	31.1 RKM	0
Sixth Year Maintenance Total				112.29663
Seventh Year Maintenance of 2018-19 Plantations				
(i)	Seventh Year Maintenance of CA of 2018-19	AR (in Ha)	125.2349	20.15422
		ANR (in Ha)	1066.2507	
		Total (In Ha)	1191.4856	
	Seventh Year Maintenance of Backlog CA of 2018-19	AR (in Ha)	35.58	2.36707
	Seventh Maintenance of Surrendered CA of 2018-19	AR (in Ha)	3.2200	1.02148
		ANR (in Ha)	72.8047	
		Total (In Ha)	76.0247	
(ii)	Seventh Year Maintenance of Other Stipulations of 2018-19	AR (in Ha)	10.449	2.33138
		ANR (in Ha)	79.301	
		Total (In Ha)	89.750	
		Tree Plantation	640 Nos.	
	Seventh Year Maintenance of Surrendered Other Stipulation of 2018-19	Avenue Plantation	7000 Nos.	0
Seventh Year Maintenance Total				25.87415
Eighth Year Maintenance of 2017-18 Plantations				
(i)	Eighth Year Maintenance of CA 2017-18	AR (in Ha)	6.353	16.24325
		ANR (in Ha)	1036.822	
		Bald Hill (in Ha)	65.000	
		Total (In Ha)	1108.175	
	Eighth Year Maintenance of Surrender CA 2017-18	AR (in Ha)	69.460	30.39206
		ANR (in Ha)	1796.027	
		Bald Hill (in Ha)	87.000	
		Total (In Ha)	1952.487	
	Eighth Year Maintenance of Backlog CA 2017-18	ANR (in Ha)	10.59	0.11742
(ii)	Eighth Year Maintenance of 2017-18 Other Stipulations	AR (in Ha)	0	0.39313
		ANR (in Ha)	35.455	
		Total (In Ha)	35.455	
Eighth Year Maintenance Total				47.14586
Ninth Year Maintenance of 2016-17 Plantations				
(i)	Ninth Year Maintenance of CA of 2016-17	AR (in Ha)	373.0975	50.92101
		ANR (in Ha)	2353.8584	
		Total (In Ha)	2726.9559	
(ii)	Ninth Year Maintenance of	AR (in Ha)	28.801	5.57478

CAMPA - Annual Plan of Operation 2024-25

	other stipulations of 2016-17	ANR (in Ha)	329.973	
		Total (In Ha)	358.774	
(iii)	Ninth Year Maintenance of CATP of 2016-17	ANR (in Ha)	62.000	0.68746
Ninth Year Maintenance Total				57.18325
Tenth Year Maintenance of 2015-16 Plantations				
(i)	Tenth Year Maintenance of CA of 2015-16	AR (in Ha)	169.143	20.16723
		ANR (in Ha)	803.976	
		Total (In Ha)	973.119	
(ii)	Tenth Year Maintenance of other stipulations of 2015-16	AR (in Ha)	1.468	9.18345
		ANR (in Ha)	18.702	
		Total (In Ha)	20.170	
		Avenue Plantation	30.44 RKM	
Tenth Year Maintenance Total				29.35068
Preliminary Operation during 2024-25				
	Preliminary Operation to be taken up during 2024-25 for carrying out Plantation in 2025-26 (Tentative)	Block (in Ha)	500	598.761
		ANR (in Ha)	4000	1683.94400
		Bald Hill (in ha)	700	1299.7600
		Fencing 0 th Year	500	1574.43000
Preliminary Operation Total				5156.895
Grand Total				15011.81

The year wise activities of plantations including maintenance of CA/PCA/CATP etc are given below.

Year	AR (in Ha)	ANR (in Ha)	ANR (WG) (in Ha)	Bald Hill (in Ha)	No. of Tree Plantations (in Nos)	Canal Bank/ Avenue Plantn (in RKM/No)	Fin. Outlay (Rs in Lakhs)
1 st Yr Plantation	637.088	5575.335	73.96	1,389.34	61,042	1.60 RKM	8562.24
2 nd Yr maintenance	183.674	1,218.12	159.32	393.07	29346	-	519.30
3 rd Yr maintenance	605.50	3,024.61	827.76	168.08	13,250	1.61 RKM	309.25
4 th Yr maintenance	185.44	3,405.58	13.09	344.61	340	10.12 RKM	78.68
5 th Yr maintenance	87.46	2,684.22	449.50	727.85	5,050	-	113.59
6 th Yr maintenance	268.58	4,492.71	93.17	383.25	-	-	112.30
7 th Yr maintenance	174.48	1,218.36	-	-	640	-	25.87
8 th Yr maintenance	75.81	2,878.89	-	152.00	100	-	47.156
9 th Yr maintenance	401.90	2,745.83	-	-	-	-	57.18
10 th Yr Maintenance	170.61	822.68	-	-	-	30.44 RKM	29.35
P.O. For 2025-26	500	4,000	-	700	-	-	5156.89
TOTAL							15011.81

CAMPA - Annual Plan of Operation 2024-25

2. INTEGRATED WILDLIFE MANAGEMENT PLAN

The integrated wildlife management plan has been formulated by the PCCF WL & CWLW, Odisha at the time of diversion of forest land for non-forestry purposes with a view to mitigate local and regional wildlife issues such as habitat loss and degradation, fragmentation of habitats, spread of exotic flora and fauna species,

biotic interference, animal corridor issues, human Wildlife conflicts etc. Wildlife management plan is essentially integrated with the management plans for Protected Areas and need based interventions for other wildlife rich areas including wildlife corridors and attempts to minimize man animal conflicts.

The components of integrated wildlife management plan consist of

- A. Regional Wildlife Management Plan (Rs. 95.00Cr.)
- B. Site specific Wildlife Conservation Plan (Rs. 164.10 Cr.)

A. Regional Wildlife Management Plan

For diversion of forest land for mining projects, State Government stipulates for realisation of cost towards implementation of Regional Wildlife Management Plan in the impact areas as well as its periphery. The State Govt. has fixed the cost norm for realisation of cost towards implementation of Regional Wildlife Management Plan.

The following is the cost norm which is revised from time to time based on the revision of minimum wage rate by State Government for implementation of Regional Wildlife Management Plan as detailed below,

Min. Wage Rate	Cost norm per ha	Effective from	Govt. letter No. & date
Rs.55/-	Rs.15,000/-	Up to 22.03.2008	22295/F&E dt 30.12.2005
Rs.70/-	Rs.20,000/-	23.03.2008 to 12.07.2009	6495/F&E dt 23.03.2008
Rs.90/-	Rs.26,000/-	13.07.2009 to 05.10.2012	27209/F&E dt 31.12.2013
Rs.150/-	Rs.43,000/-	06.10.2012 to 04.12.2016	20693/F&E dt 05.10.2013
Rs.200/-	Rs.58,000/-	05.12.2016 to 29.10.2018	22675/F&E dt 05.12.2016
Rs.280/-	Rs.82,000/-	30.10.2018 31.03.2019	26159/F&E dt 05.12.2018

Government of Odisha in Forest, Environment & Climate Change Department have approved the proposal for preparation of a comprehensive

Wildlife Management Guidance (OSCOW-MAG) for the whole State vide letter No.8F-(S)-50/2014-15814/ F&E dated 27.08.2014 and the MOU was signed

CAMPA - Annual Plan of Operation 2024-25

between the Forest Department, Government of Odisha and WTI on dated 11.12.2015 at a cost outlay of Rs.3.65 Crores. WTI have submitted the final plan and provision for Rs.2000.00 lakhs was made in CAMPA APO: 2023-24 towards its implementation. This year **Rs.9500.00 lakh** is being proposed for its implementation in 8 specific areas

namely, Species Specific Management Programme, Eco-restoration Programme, Ex-situ In-situ Integration Programme, Capacity Enhancement, Human Wildlife Conflict Management, Wildlife Protection Enforcement, Trans Boundary Wildlife Management & Co-ordination and Education and Awareness.

Implementation of Regional Wildlife Management Plan (RWLMP) for the State

SL. No.	Activities.	Amount (Rs. In lakh)
1	Para-1- Species specific Management Programme.	138.50
2	Para-3- Eco restoration programme.	3248.00
3	Para-4- Ex-situ In-situ Integration programme.	472.00
4	Para-5- Capacity enhancement.	1331.00
5	Para-6- Human-Wildlife Conflict Management.	1534.00
6	Para-7- Wildlife Protection Enforcement.	2505.00
7	Para-8- Trans Boundary Wildlife Management and Coordination.	10.00
8	Para-10- Education and Awareness.	261.50
Total:-		9500.00

The details of the sites for afforesaid interventions will be prioritised as per the guidelines stated and funds approved.

B-Implementation of Site Specific Wildlife Conservation Plan

This component is the first charge under CAMPA APO which the user agency deposits as per the plan approved by PCCF (WL) & CWLW, Odisha in compliance to either the stipulation raised in stage-I order of the forest clearance under Forest Conservation Act, 1980 or as ToR conditions under Environmental Protection Act, 1986 or both.

Apart from utilising the funds for those SSWLCP which have received final forest/Environmental clearance and

requisitioned by the DFOs, this APO also proposes to utilise funds of those SSWLCP of linear projects which have received stage-I forest clearance or initial environmental clearance and have deposited the entire amount.

Reason for picking up implementation of SSWLCP of stage-I approved linear projects is that these are one-time projects that normally get completed before submission of compliance to stage-I orders. Further the adverse impacts of such projects are not localised

CAMPA - Annual Plan of Operation 2024-25

and span over long stretches for which ameliorative measures become crucial to ensure safety, wellbeing and unhindered movement of the wildlife inhabiting those affected landscapes. Since, APO: 2011-12, the site-specific wildlife conservation plans are being implemented. Till APO 2022-23, an amount of Rs.17811.19 lakh have been utilized and in APO 2023-24 Rs.8724.00 lakhs has been approved. A provision of Rs. **16410.49 lakh** has been made in the APO: 2024-25.

It is proposed to implement 95 new Site-Specific Plans in addition to 148 running Site-Specific Plans of previous years covering 40 Divisions in this plan. It is clarified here that some of the SSWLCPs are being implemented in more than one division due to which the total no. of running projects comes to 243 with a cost of **Rs.16410.49 lakh**, for which provisions of funds have been made under APO 2024-25.

Division wise details of Site-Specific Wildlife Conservation Plan.

SL	Name of the Division	Old/Running Project	Amount (Rs. in lakh)	New Project	Amount (Rs. in lakh)	Total Project	Amount (Rs. in lakh)
1	Angul Divn	8	573.97	8	1038.37	16	1612.34
2	Mahanadi WL			1	176.86	1	176.86
3	Dhenkanal Divn	11	500.84	1	137.28	12	638.12
4	Athgarh Divn.	3	105.49	1	240.99	4	346.48
5	Athmallik Divn.	5	374.46			5	374.46
6	Cuttack Division	14	282.34	2	304.8	16	587.14
7	Rairangpur Divn.	1	46.2	3	105.96	4	152.16
8	Karanjia Divn.	2	132.48	1	29.24	3	161.72
9	Balasore WL			1	47.5	1	47.5
10	Baripada	1	27.48	1	150	2	177.48
11	Keonjhar (WL) Divn	2	123.91	1	9.6	3	133.51
12	Boudh	3	122.47	2	249.78	5	372.25
13	Ghumsur North	1	57.17			1	57.17
14	Phulbani	2	85.08	1	163.36	3	248.44
15	Khariar Division	1	11.78			1	11.78
16	Subarnapur	1	142.31	1	68.3	2	210.61

CAMPA - Annual Plan of Operation 2024-25

17	Bolangir	3	121.52			3	121.52
18	Kalahandi South		120.08				120.08
19	Kalahandi North	1	45.1			1	45.1
20	Rajnagar (WL)	2	53.91			2	53.91
21	Bhadrak (WL) Div	1	65.96			1	65.96
22	Nayagarh Division	1	70.92	1	341.21	2	412.13
23	Khordha Division	1	24.69			1	24.69
24	Chandaka WL	1	45.75			1	45.75
25	City Forest	1	22.34			1	22.34
26	Rayagada Division	4	40.71			4	40.71
27	Koraput	1	406.29	2	801.75	3	1208.04
28	Jeypore	1	23.59	1	56.68	2	80.27
29	Nawarangpur	1	71.81			1	71.81
30	Malkangir			1	41.23	1	41.23
31	Keonjhar - T	20	601.99	25	2271.88	45	2873.87
32	Bonai Division	20	263.05	19	1691.72	39	1954.77
33	Rourkela Division	7	109.64			7	109.64
34	Sundargarh Division	4	121.74	8	1189.25	12	1310.99
35	Deogarh	5	183.42	2	296.85	7	480.27
36	Jharsuguda Division	5	231.02	10	1158.04	15	1389.06
37	Sambalpur	7	110.29	1	41.24	8	151.53
38	Bamra (WL)	3	15.35			3	15.35
39	Rairakhol	3	249.68			3	249.68
40	Bargarh	1	62.92	1	150.85	2	213.77
Total		148	5647.75	95	10762.74	243	16410.49

PART - III

Activities to be undertaken From Net Present Value and Interest
Component referred in Rule-5 and Rule-6 of CAF Rules 2018

CAMPA - Annual Plan of Operation 2024-25

PART - III

A forest ecosystem is a complex and interconnected system where living organisms interact with each other and their physical environment. Forests cover a significant portion of the Earth's land area and play a crucial role in maintaining ecological balance, supporting biodiversity, and providing various ecosystem services.

The Forest, Environment and Climate Change Department is actively looking into the conservation and development of Biodiversity and Ecosystems in the State. The department is mandated to manage, conserve and protect forest and wildlife resources in the State through afforestation and regeneration of degraded forest lands, forest protection as well as socio-economic up-liftment of people in the forest fringe areas and

sustainable management of forests and wildlife. Massive plantation programme is assigned under CAMPA to enhance the green cover with afforestation programme of naturally regenerated forest with silvicultural operations, SMC activities & plantation in gap & Block plantation model accommodating site specific species.

In APO 2024-25, emphasis given on raising of ANR plantation @ 500 plants /Ha with all indigenous miscellaneous species in consonance with prevailing Working Plan /Working Scheme. In case of AR model of plantation, both 1600/Ha & 1000/Ha has been incorporated in this APO considering availability of area, site condition and prevailing Working Plan /Working Scheme.

ABSTRACT OF PHYSICAL & FINANCIAL OUTLAY FOR DIFFERENT ACTIVITIES UNDER NPV AND INTEREST MONEY FOR APO 2024-25

Sl.	Act/ Rule	Detail Activity	Unit	Physical Target	Unit cost (Rs in Lakh)	Financial outlay (Rs in Lakh)
(80% NPV)						
Plantation (Creation)						
1	5(2)(a)	ANR Plantation (0th + 1st Year)				
		Vanya Silk 500 pl/ha	Ha	190	0.38250	72.68
		Fodder & Fruit. @ 500 pl/ha	Ha	817	0.38250	312.50
		ANR Gap RET/Medicinal @ 200 pl/Ha	Ha	3,615	0.22190	802.17
		Other Indigenous misc @ 500 pl/Ha	Ha	12,575	0.38250	4,809.94
Total ANR				17,197		5,997.28
2	5(2)(b)	AR Plantation (0th + 1st Year)				
		Economic @ 1600 pl/ Ha	Ha	20	1.24940	24.99
		Indigenous Species @1600 Pl/Ha	Ha	493	1.24940	615.95
		Indigenous Species @1000 Pl/Ha	Ha	265	0.95970	254.32
		Phasi Plantation @1600 Pl/Ha	Ha	5	1.24940	6.25
		River Rejuvenation @ 1600 Pl/Ha	Ha	115	1.24940	143.68
		Bald hill @ 1600 Pl/Ha	Ha	617	2.22290	1,371.53
		Fodder & Fruit @1600 Pl/Ha	Ha	38	1.24940	47.48
Casuarina (in PA) @ 2500 Pl/Ha	Ha	59.5	1.90143	113.14		

CAMPA - Annual Plan of Operation 2024-25

		Mangrove @ 2500 Pl/Ha	Ha	40	1.03803	41.52
		Mangrove (Hypocotyl) @4445 Pl/Ha	Ha	20	0.39110	7.82
		Total AR Plantation		1,672.5		2,626.68
		Total Plantation (Creation)		18,869.5		8,623.96
		Maintenance of Plantation				
		2nd Year Maintenance				
		Vanya Silk 500 pl/ha	Ha	1,180	0.10880	128.38
		Fodder & Fruit @ 500 pl/ha	Ha	2,495	0.10880	271.46
		RET/Medicinal @ 200 pl/Ha	Ha	7,905	0.07930	626.87
		Other Indigenous misc @ 500 pl/Ha	Ha	16,952	0.10880	1,844.38
		AR Economic @ 1600 pl/Ha	Ha	73	0.36790	26.86
		AR Indigenous Species @1600 Pl/Ha	Ha	691	0.36790	254.22
		AR Indigenous Species @1000 P/Ha	Ha	341	0.32200	109.80
		Phasi @1600 Plants/Ha	Ha	48	0.36790	17.66
		River Rejuvenation @ 1600 Pl/Ha	Ha	190	0.36790	69.90
		Bald hill @ 1600 Pl/Ha	Ha	968	0.44660	432.31
		Fodder & Fruit @1600 Pl/Ha	Ha	184	0.36790	67.69
		Casuarina (in PA) @ 2500 Pl/Ha	Ha	32	0.80718	25.83
		Mangrove @ 2500 Pl/Ha	Ha	5	0.23368	1.17
		Mangrove (Hypocotyle) @4445Pl/Ha	Ha	15	0.12560	1.88
		Sub Total		31,079		3,878.41
		3rd Year Maintenance				
		Vanya Silk Pl. @500 pl/ha	Ha	1,807	0.09970	180.16
		Fodder & Fruit Pl. @ 500 pl/ha	Ha	2,760	0.09970	275.17
		ANR Gap RET/Medicinal @ 200 pl/Ha	Ha	2,402	0.07610	182.79
		Other Ind. misc Species @ 200 pl/Ha	Ha	44,898	0.07610	3,416.74
		AR Plantation economic @1600 Pl/Ha	Ha	190	0.29560	56.16
		AR Indigenous Species Pl@1600 Pl/Ha	Ha	1,235	0.29560	365.07
		AR Indigenous Species Pl@1000 Pl/Ha	Ha	1,050	0.25940	272.37
		Phasi @1600 Pl/Ha	Ha	85	0.29560	25.13
		River Rejuvenation @1600 Pl/Ha	Ha	80	0.29560	23.65
		Bald hill @ 1600 Pl/Ha	Ha	970	0.27500	266.75
		Fodder & Fruit Pl @1600 Pl/Ha	Ha	60	0.29560	17.74
		Casuarina (in PA) @ 2500 Pl/Ha	Ha	157	0.27720	43.52
		Mangrove @ 2500 Pls/Ha	Ha	8	0.18334	1.47
		Mangrove(Hypocotyle)@ 4445 Pl/Ha	Ha	125	0.08870	11.09
		Sub Total		55,827		5,137.79
		4th Year Maintenance				
		ANR Pl. @200 pl/Ha	Ha	35,515	0.05540	1,967.53
		AR Pl. @1600 pl/Ha	Ha	1,490	0.07760	115.62
		Bald Hill @1600 pl/Ha	Ha	1,326	0.24890	330.04
		Miyawaki @8000 pl/Ha	Ha	13	2.98720	38.83
		Fodder & Fruit @1600 pl/Ha	Ha	105	0.07760	8.15
		RET (with Gap) @200 pl/Ha	Ha	130	0.05540	7.20
		RET (without Gap) @200 pl/Ha	Ha	70	0.05540	3.88
		Sub Total		38,649		2,471.26
		Total Maintenance(2nd+3rd+4th year)		1,25,555		11,487.46
		Total Plantation (Creation+ Maintenance)				
						20,111.42
		Ama Jangala Yojana				
		ANR Plantation 4th yr Maintainance	Ha	19,975	0.05544	1,107.41
		ANR Without Gap Plantation 4th yr Maintainance	Ha	22,862	0.01156	264.28
		Total Ama Jangala Yojana		42837		1,371.70

CAMPA - Annual Plan of Operation 2024-25

5	5(2)(c)	Silvicultural Operation of Bamboo	Ha	75,000	0.02816	2,112.00	
		Silvicultural Operation & maintenance of research garden	LS				150.00
	Total Silvicultural Operation						2,262.00
6	5(2)(d)	Protection					
		Protection of Forest through consolidation by Geo Referencing of Notified Forest Block	LS				1,500.00
		Protection of Forest through provisioning of mobility by hired vehicle (whole year)	Nos	227	5.40000		1,225.80
		Total Protection					2,725.80
7	5(2)(f)	Forest Fire Prevention and control Operations					
		Fire Protection Rapid response teams involving community youth (5 Mnths)	No.	213	5.28000		1,124.64
		Engagement of hired vehicle for Fire Protection (5 Months)	No.	213	2.25000		479.25
		Creation and Maintenance of fire line	KM	19,500	0.03520		686.40
		Procurement of Fire Blower including fuel and other accessories	Nos	306	0.65000		198.90
		Logistic support for fire squads	LS	213	0.85000		181.05
		Training on Forest Fire to the frontline Forest Staff	Nos	283	0.10000		28.30
		Awareness Campaign in the ranges	Nos	283	0.50000		141.50
		Fire Watch Tower	No.	10	20.0000		200.00
		Total Fire Prevention and Control Operations					3,040.04
8	5(2)(g)	SMC in Forest area	Ha	12,000	0.35000	4,200.00	
Total NPV 80%(General)						33,710.96	
WildLife Management							
9	5(2)(d)	Protection and Anti-Depredation Activities					
		Anti-depredation equipments/Tracking devices.	Nos.	LS			75.00
		Boat patrolling for protection activities including POL, Wages and maintenance.	Nos.	80			30.00
		(a) Solar Fencing for implementation of schemes like Jana Surakshya Gaja Rakshya etc.	Rkm	45	4.76000		214.20
		(b) Elephant Proof Trench (EPT)	Rkm	30	8.50000		255.00
		Human wildlife conflict mitigation through community participation.	No.	500	0.50000		250.00
		WL Intelligence collection, data processing and for carrying out enforcement activities in WL areas	LS	LS			50.00
		Protection of Wildlife, its habitat and prevention of Wildlife Crime	Nos.	15			130.00
		Protection and Anti-Depredation Activities					1,004.20
10	5(2)(f)	Forest Fire Prevention and Control operations					
		Fire-fighting Squads including hired vehicle & it's fuel.	Nos.	48	7.53000		361.44
		Fire-fighting equipments including Blowers along with fuel.	Nos.	111	0.65000		72.15
		Logistics support for the fire fighting squads.	Nos.	48	0.85000		40.80
		Fire line Creation & maintenance.	KM	5,007	0.03520		176.25
Forest Fire Prevention and Control operations					650.64		

CAMPA - Annual Plan of Operation 2024-25

11	5(2)(i)	Wildlife Habitat Restoration and Improvement				
		Creation of water body (40m x 30m x 3m)	Nos.	30	7.20000	216.00
		Maintenance of Water Body created during previous years.	Nos.	70	1.50000	105.00
		Plantation of Fruit Bearing and Fodder species around water bodies and maintenance thereof.	Nos.	10,000	0.00550	55.00
		Second year maintenance of plantation of Fruit & Fodder species around water bodies.	Nos.	6,350	0.00230	14.61
		Third year maintenance of plantation of Fruit & Fodder species around water bodies.	Nos.	1,750	0.00150	2.63
		Mangrove Initiative for Shoreline Habitats & Tangible Incomes (MISHTI)	Nos.	4	LS	26.17
		Creation of meadows	Ha.	300	0.35000	105.00
		Maintenance of Meadow.	Ha.	400	0.20000	80.00
		Invasive weed eradication	Ha.	400	0.15000	60.00
		Bamboo seedball/rhizome plantation and aerial broadcasting of seeds to enrich elephant fodder availability.	Nos.	3,33,000	0.00015	49.95
		Creation of ficus plantation with 18 months old seedlings.	Ha	20	1.20000	24.00
		Bamboo clump improvement through appropriate silviculture operation @ 8 mandays/ ha and treatment of 50 clumps/ha using appropriate silvicultural operation.	Ha.	1,133.5	0.02816	31.92
		Water Harvesting structure.	Nos.	10	12.0000	120.00
		Black Buck Conservation	Nos.	5	5.00000	25.00
		Conservation and wet land management of migratory bird congregation areas outside PAs	Nos.	LS	LS	40.00
		Protection, assessment and monitoring of RET species and their habitat within and outside Protected Areas through community participation.	Nos.	87	22.9000	1,992.30
		Wildlife Health Management including Cattle vaccination/awareness over 150 nos. of animal health camps.	Nos.	150	0.25000	37.50
		Wildlife Habitat Restoration and Improvement				2,985.07
12	5(2)(m)	Management of biological diversity and biological resources.				
		Biodiversity Assessment of Protected Areas.	Nos.	5	1.00000	5.00
		Monitoring, surveillance and protection of meta population of important wildlife species including RET species outside protected areas through local communities.	Nos.	90	22.9000	2,061.00
Management of biological diversity and biological resources.				2,066.00		
13	5(2)(h)	Relocation of Villages in PA Areas	LS		2,500.00	
Total WildLife Management (NPV 80%)				9,205.91		
80 % NPV (Gen+WL)				42,916.87		

CAMPA - Annual Plan of Operation 2024-25

20% NPV						
14	5(3)	Capacity Building of frontline forest Staff and other stake holders	LS			50.00
16	5(3)(c)	Up-gradation of Communication and information Technology, Geo-ICT facility based Server infrastructure, maintenance and procurement of IT Equipment and devices	LS			200.00
17	5(3)(d)	Construction & maintenance of Forest Roads /Path etc				
		Maintenance of Forest Road	R.K. M.	725.00	0.69	500.25
		Sub Total (General)				500.25
18	5(3)(e)	Construction of Residential /Office Building for frontline staff etc.				
		Range Office	Nos	5	35.5100	177.55
		Range Officer Residence	Nos	5	27.3100	136.55
		Forester Qtrs	Nos	60	23.3000	1,398.00
		Forest Guard Qtrs	Nos	170	18.5200	3,148.40
		Spill over Works of Previous APO	LS			200.00
Total Construction of Residential....					5,060.50	
19	5(3)(f)	Casual Engagement of Local youth to assist regular staff of State Forest Department for works on protection of forest and wildlife undertaken from State Fund (10 persons each in 227 units for whole year)	Nos	227	17.50003	3972.51
20	5(3)(g)	Survey & Mapping of Forest Areas to create Land Bank for Compensatory Afforestation	LS			100.00
21	5(3)(h)	Monitoring & Evaluation including 3rd party monitoring	LS			150.00
22	5(3)(i)	Publicity Awareness	LS			150.00
Total NPV 20% (General)						10,183.26
WildLife Management						
23	5(3)(c)	Equipment/Devices for Communication & IT activity				
		Procurement of GIS/MIS and analytic software, hardware and information management.	LS	LS	LS	120.00
		(a)- Installation of New VHF base station including satellite tracking thereof.	Nos.	30	2.50000	75.00
		(b)- Maintenance/repair of VHF base station.	Nos.	55	0.50000	27.50
		(c)- Procurement of VHF equipments.	Nos.	55	0.50000	27.50
		Equipments for monitoring of wild animals and the protection activities.	Nos.	LS	LS	75.00
		Equipment/Devices for Communication & IT activity				
24	5(3)(d)	Construction & maintenance of Anti-poaching Barrack/watch tower etc.				
		Anti-poaching Barrack.	Nos.	10	30.0000	300.00
		Watch Tower	Nos.	10	25.0000	250.00
		Construction & maintenance of Anti-poaching Barrack/watch tower etc. total				
25	5(3)(i)	Research, Publicity, Awareness, Training, Capacity building,	LS			50.00

CAMPA - Annual Plan of Operation 2024-25

		Documentaries, IEC Material & Observation of Important days etc.				
		20 % NPV (WL)				925.00
		20% NPV (Gen+WL)				11,108.26
		Total (80% + 20%) NPV				54,025.12
UTILIZATION OF INTEREST MONEY						
60 % of Interest Money						
26	6(a) (i)(ii)(ii i)	Escalation of program cost due to revision of wage rate	LS			200.00
27	6(a)(vi)	Maint. of 18 months seedling (Apr-24 to June-24)	Nos	133 Lakh	0.00007	879.66
		Maint. of 18 months seedling (Apr-24 to Mar-25)	Nos	150 Lakh	0.00038	5,663.40
		Creation of 18 months seedling (Jan-25 to Mar-25)	Nos	150 Lakh	0.00011	1,656.75
		Total maintenance Raising Seedlings				8,199.81
		Total 60 % of interest funds				8,399.81
40 % of Interest Money						
28	6(b)(i)	Management of office establishment of State Authority	LS			300.00
29	6(b)(vi)	State Forest Academy	LS			500.00
		Charges for consumption of internet data etc. and other contingency of State Authority	LS			200.00
30		Rain water harvesting ,LED Display board and Installation of Solar Panel	LS			100.00
		Total 40% of interest funds				1,100.00
		Total Interest (60% +40%)				9,499.81

CAMPA - Annual Plan of Operation 2024-25

ACTIVITIES PROPOSED UNDER NPV & INTEREST

A. UNDER 80% NPV CATEGORY

1. New Plantations
2. Maintenance of Old Plantations
3. Ama Jangala Yojana
4. Silvicultural Operations and Maintenance of Research Garden
5. Forest Protection Activities
6. Forest Fire Prevention and Control Operations
7. Soil & Moisture Conservation
8. Wildlife Protection and Management

B. UNDER 20% NPV CATEGORY

9. Capacity Building
10. Upgradation of Geo-ICT Facilities
11. Infrastructure Development
12. Casual Engagement of local Youth
13. Survey & mapping for CA Land Bank
14. Monitoring & Evaluation
15. Publicity awareness
16. Activities under Wildlife Management

C. UNDER INTEREST 60 % CATEGORY

17. Escalation of Program Cost due to Enhancement of Wage Rate
18. Raising & Maintenance of 18 months old seedling

D. UNDER INTEREST 40 % CATEGORY

19. Expenditure of State Authority
20. State Forest Academy
21. Charges towards Data connection
22. Rainwater Harvesing, LED Display Board and installation of Solar Panel at State Forest Headquarter.

CAMPA - Annual Plan of Operation 2024-25

A. ACTIVITIES UNDER 80% NPV CATEGORY

1. New plantation:

The primary assignment of CAMPA is to enhance the green cover in the forest floor by raising massive plantation programme through various site-specific models in consonance with prevailing Working Plan/Working Scheme and Wildlife

Management Plan. Considering the feasibility of the site, species and soil condition, need of the society and wildlife, different models of plantation have been proposed in APO 2024-25.

1.1 Aided Natural Regeneration (ANR)

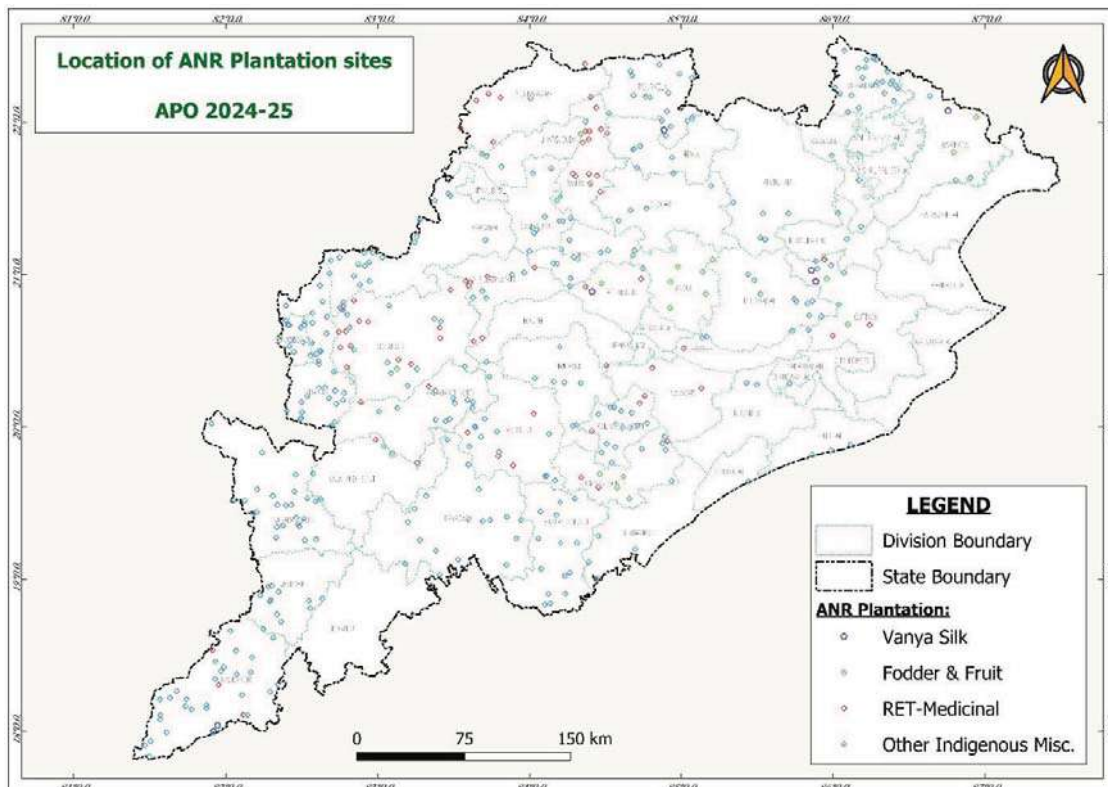

Aided Natural Regeneration (ANR) is a forest restoration and conservation approach that relies on facilitating the recovery of natural ecosystems by providing assistance or intervention to the natural processes of forest regeneration. This technique is particularly applicable in areas where the natural regeneration of forests is

hindered or has been disrupted due to human activities such as logging, agriculture, or other forms of land use

Aided Natural Regeneration (ANR) is a simple, low-cost forest restoration method that can effectively convert degraded vegetation to more productive forests. The method aims to accelerate,

CAMPA - Annual Plan of Operation 2024-25

rather than replace, natural succession processes by removing or reducing barriers to natural forest regeneration such as soil degradation, competition with weedy species, and recurring disturbances (e.g, fire, grazing, and wood smuggling). Compared to conventional reforestation methods involving planting of tree seedlings, ANR offers significant cost advantages because it reduces or eliminates the costs associated with propagating, raising, and planting seedlings. It is most effectively utilized at the landscape level in restoring the protective functions of forests such as watershed protection and soil conservation. ANR techniques are flexible and allow for the integration of various values such as timber production, biodiversity recovery, and

cultivation of crops, fruit trees, and non-timber forest products in the restored forest. The natural forest blocks which are included in rehabilitation working circle as per working plan prescription are taken for ANR interventions. It is aimed to strengthen the resilience of natural forest. Different model of ANR activity has been proposed considering various aspects of forest rejuvenation and site suitability.

In APO 2024-25 plan period ANR activities in different models are proposed in consonance with the CAF Rule 5(2)(a) over an area of **17197 Ha** with a total financial outlay of **Rs.5997.285 Lakh**. The different models of ANR are furnished below with Division wise physical target and financial outlay.

1.1.1 Vanya Silk Plantation @ 500 plants /Ha



CAMPA - Annual Plan of Operation 2024-25

The State government has decided to implement 'Vanya Silk' programme for providing livelihood to forest dwellers through tassar sericulture activities. A tripartite MoU was signed between the departments of Handlooms and Forest, with Central Silk Board of Ministry of Textiles. It was signed by CEO, State CAMPA, on behalf of Forest department, the partnership will pave the way for implementation of Vanya (wild or non-mulberry) silk includes tassar, eri and muga silks. Odisha is one of the largest tassar growing States in the country after Bihar, Jharkhand, MP and Chhattisgarh. New and increasing opportunities for providing forest-based services and products, growing business and revenue as well as creating jobs are arising from these interventions. The livelihood creation for the members of Vana Surakhya Samitis (VSS) by adopting

sericulture farming is giving a wider scope for sustainable development, women empowerment along with employment generation through Mission Shakti WSHGs to the concerned VSS. Tassar worm rearing, cocoon production will be taken up by the Forest department through VSS. The sericulture wing of Handlooms department will provide the technical support for tassar favoring host tree plantation programme. Therefore, plantation of Asana, Arjun etc. in gaps in suitable degraded forest patches have been considered in this APO 2024-25. An area of **190 Ha** in ANR mode @500 plants /Ha has been proposed in different Divisions with financial outlay of **Rs 72.675 Lakh**. The detailed division wise target are furnished below in table 1.1.1 and site wise details are placed in Annexure III-I.

Table 1.1.1 Division wise Target of ANR Gap Vanya Silk Plantation @ 500 Plants per Ha @ Rs 0.38250 Lakhs Per Ha)

Circle	Division	Area (Ha)	Financial Outlay (Rs in Lakhs)
Angul	Athmallik	20	7.650
	Dhenkanal	20	7.650
	Cuttack	30	11.475
	Total	70	26.775
Rourkela	Rourkela	50	19.125
Baripada	Baripada	50	19.125
Koraput	Malkangiri	20	7.650
	Grand Total-	190	72.675

1.1.2 Fodder & Fruit Plantation @500 plants /Ha.

Forests play a crucial role in maintaining ecological balance, supporting biodiversity, and providing resources for local communities. To enhance the

sustainability of forest ecosystems, an integrated approach involving the establishment of fodder and fruit plantations can be implemented. This

CAMPA - Annual Plan of Operation 2024-25

initiative not only promotes biodiversity but also addresses the needs of wildlife and local communities, contributing to the overall health of the forest.

Foods from trees/shrubs in dry lands constitute an important component of food supply in the form of fruits, seeds and other edible parts which are essential for food security. Indigenous trees/shrubs are good source of fodder as grasses dry out quickly due to short rainy season. The domestication of important indigenous trees/shrubs (fruits and fodder species) and their integration in agroforestry practices have been one of the most important forms of biodiversity conservation. The selection, retention or deliberate planting and management of trees by farmers can be considered as the beginning of the domestication process of the species. The species diversity (richness and evenness) was estimated using different biodiversity indices. The results showed that forest sites have the highest fruit and fodder tree/shrub species diversity as compared to other land uses which suggest that domestication process of fruit and fodder trees have been slowed down with focus on only few trees.

It plays a key role in providing food to both wild and domestic animals as well as cater the needs of local poor. The major aspect of such plantation helps in wildlife conservation, reduce the man animal conflict and enhance green coverage. It is proposed to carry out fodder and fruit bearing species plantation in the gaps of forest areas, especially where there is much more interface between the wildlife and humans. This is also one of the major assignments of Government of India. Considering the above aspects, an area of **817 Ha** has been proposed in different divisions with a financial outlay of **Rs 312.503 Lakh** in APO 2024-25. The detailed division-wise target are furnished below in table 1.1.2 and site wise details are placed in Annexure III-II.



Table 1.1.2 Division wise target of ANR Gap Fodder & Fruit Plantation @500 plants per Ha (@ Rs 0.38250 Lakh Per Ha)

Circle	Division	Area (Ha)	Financial Outlay (Rs in Lakhs)
Angul	Angul	270	103.275
	Athmallik	50	19.125
	Cuttack	70	26.775
	Total-	390	149.175
Berhampur	Gh.South	80	30.600

CAMPA - Annual Plan of Operation 2024-25

	Total-	80	30.600
Sambalpur	Jharsuguda	100	38.250
	Bamara WL	50	19.125
	Total-	150	57.375
Rourkela	Rourkela	50	19.125
	Bonai	7	2.678
	Total-	57	21.803
Baripada	Baripada	50	19.125
	Total-	50	19.125
Bhawanipatna	Bolangir	50	19.125
	Sunabeda WL	40	15.300
	Total-	90	34.425
	Grand Total-	817	312.503

1.1.3 RET /Medicinal Plantation @ 200 plants /Ha.

Establishing plantations for rare, endangered, and threatened species requires a holistic approach that involves the collaboration of various stakeholders, including local communities, Government agencies and conservation organizations. Such initiatives contribute significantly to the conservation of biodiversity and the restoration of ecosystems in threatened areas.

Present rapid socio-economic changes and several years of unscientific collection of the valuable medicinal plant species have resulted in the depletion of their populations and habitats in nature. Many of them have become rare and endangered and some species are on the verge of extinction. Increasing human population over the last decades has also led to over-exploitation of natural resources. However, there are few

pockets where these herbs still thrive and are reasonably abundant. Many plant species have still not been categorized and placed properly. Now the time has come to rejuvenate the stock of rare endangered and medicinal plant for successful use and management of forest. CAMPA, Odisha has initiated effective steps to raise RET/Medicinal plantation in suitable sites in different Divisions. Hence to increase their population in ANR gap plantation mode @200 plants /ha has been proposed in this APO 2024-25. Therefore **3615 ha.** area has been identified in different forest Divisions of the State to conserve RET/Medicinal species. An outlay of **Rs.802.169 Lakh** has been proposed for this purpose. The details of division wise target are furnished in following Table 1.1.3 and the site wise details are given in the Annexure III-III.

CAMPA - Annual Plan of Operation 2024-25

Table 1.1.3 Division wise target of ANR Gap RET / Medicinal Plantation @200 plants per Ha. (@ Rs 0.22190/- Lakh Per Ha.)

Circle	Division	Area (Ha)	Financial Outlay (Rs in Lakh)
Angul	Athmallik	100	22.190
	Athgarh	100	22.190
	Cuttack	300	66.570
	Total-	500	110.950
BBSR	Nayagarh	150	33.285
	Total-	150	33.285
Berhampur	Baliguda	290	64.351
	Gh.South	80	17.752
	Gh North	200	44.380
	Total-	570	126.483
Sambalpur	Bamara WL	490	108.731
	Total-	490	108.731
Rourkela	Sundargarh	350	77.665
	Total-	350	77.665
Bhawanipatna	Kalahandi(N)	50	11.095
	Kalahandi(S)	120	26.628
	Subarnapur	250	55.475
	Bolangir	1000	221.900
	Total-	1420	315.098
Koraput	Malkangiri	135	29.957
	Total-	135	29.957
	Grand Total-	3615	802.169

1.1.4 ANR Plantation of Other Indigenous Miscellaneous Species @500 Plants/Ha.

In a significant move towards sustainable forestry, the forests of Odisha are witnessing the implementation of an Aided Natural Regeneration (ANR) initiative aimed at fostering the growth of diverse indigenous miscellaneous species. This strategic intervention seeks to harness the natural regenerative capacities of the ecosystem, supporting a rich tapestry of native flora and promoting ecological resilience.

Forests are considered as most endangered due to deforestation,



degradation, fragmentation, shifting cultivation and other types of anthropogenic disturbances. Primarily, natural forests support higher levels of native species richness and abundance

CAMPA - Annual Plan of Operation 2024-25

than plantation forests. Plantation forests can perform like natural forests if they are composed of locally occurring native tree species. Native species plantations may create better canopy cover and soil chemistry conditions that favours the native species than the colonized exotic species. Biodiversity in the plantation forests can be enhanced through (1) conserving remnant native trees, snags, and cavity trees during harvest (2) planting long rotational tree species (3) utilizing native species over exotics and polycultures over monocultures (4) avoiding intensive site preparation and (5) thinning some plantations heavily and others not to maintain a mosaic of open to non-open areas to encourage native species colonization. ANR offers significant cost advantages because it reduces the costs

associated with propagating, raising, and planting seedlings in gaps @500 plants of indigenous species as per site condition per hectare. It is most effectively utilized at the landscape level in restoring the protective functions of forests such as watershed protection and soil conservation. ANR techniques are flexible and allow for the integration of various values such as timber production, biodiversity recovery, and cultivation of crops, fruit trees, and non-timber forest products in the restored forest. Considering the above aspects, an area of **12575 Ha.** has been proposed in APO 2024-25 in forest area of different divisions with financial outlay of Rs **4809.938 Lakh.**The detailed division wise target are furnished below in table 1.1.4 and site wise detailed are placed in Annexure III-IV.

Table 1.1.4 Division wise target of ANR Plantation of Other Indigenous Miscellaneous species @ 500 plants per Ha. (@ Rs 0.38250 Lakh /Ha.)

Circle	Division	Area (Ha)	Financial Outlay (Rs in Lakh)
Angul	Athmallik	50	19.125
	Dhenkanal	500	191.250
	Athgarh	125	47.813
	Cuttack	160	61.200
	Total-	835	319.388
BBSR	Khordha	50	19.125
	Puri WL	90	34.425
	Chilika WL	20	7.650
	City Forests	30	11.475
	Total-	190	72.675
Berhampur	Phulbani	320	122.400
	Baliguda	350	133.875
	Gh.South	340	130.050
	Gh.North	500	191.250
	Berhampur	100	38.250
	Parlakhemundi	375	143.438
	Total-	1985	759.263
Sambalpur	Jharsuguda	150	57.375
	Sambalpur	535	204.638

CAMPA - Annual Plan of Operation 2024-25

	Rairakhol	700	267.750
	Bargarh	600	229.500
	Total-	1985	759.263
Rourkela	Rourkela	800	306.000
	Bonai	200	76.500
	Deogarh	120	45.900
	Keonjhar	180	68.850
	Total-	1300	497.250
Baripada	Baripada	100	38.250
	Karanjia	100	38.250
	Rairangpur	675	258.188
	Keonjhar WL	60	22.950
	Total-	935	357.638
Bhawanipatna	Kalahandi(N)	425	162.563
	Kalahandi (S)	75	28.688
	Subarnapur	300	114.750
	Bolangir	500	191.250
	Khariar	1140	436.050
	Sunabeda WL	360	137.700
	Total-	2800	1071.000
Koraput	Rayagada	750	286.875
	Jeypore	250	95.625
	Nowrangpur	600	229.500
	Malkangiri	945	361.463
	Total-	2545	973.463
	Grand Total-	12575	4809.938

1.2 Artificial Regeneration (Block Plantation)

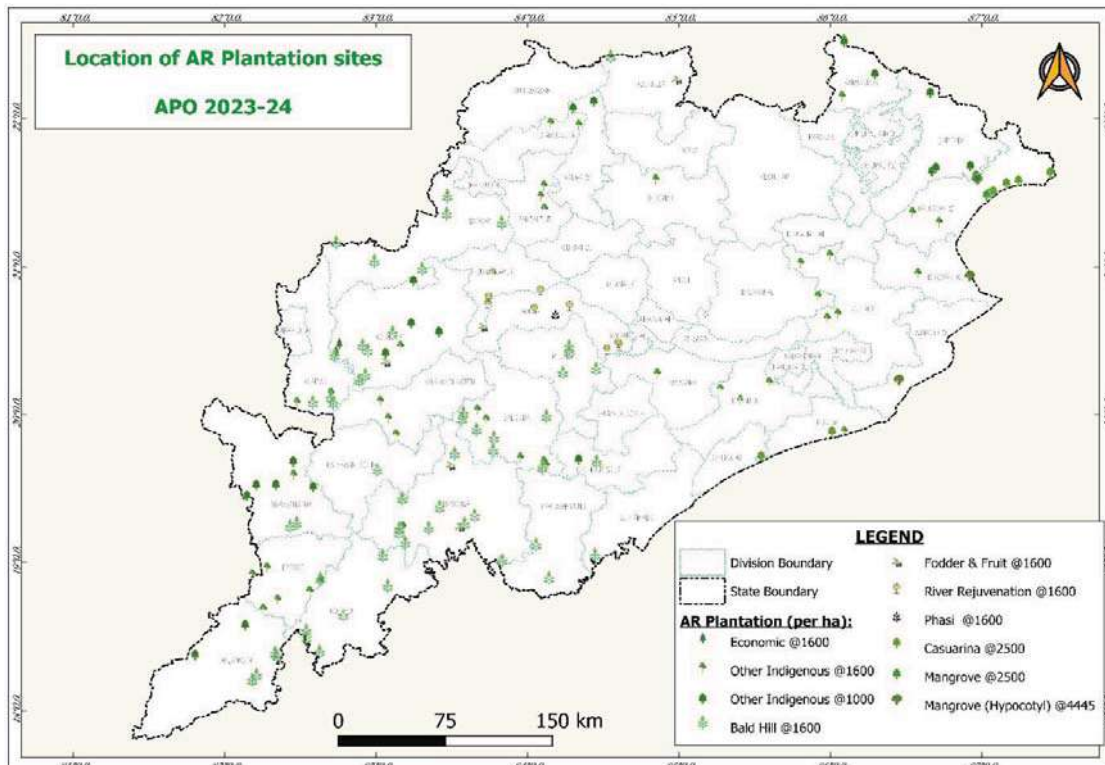

CAMPA - Annual Plan of Operation 2024-25

In a strategic move towards afforestation and ecosystem restoration, the Compensatory Afforestation Fund Management and Planning Authority (CAMPA) in Odisha has spearheaded an Artificial Regeneration (Block Plantation) initiative. This visionary proposal aims to enhance forest cover, biodiversity, and ecological resilience by employing scientific techniques for tree plantation in designated Forest blocks across the State.

The Forest Block allotted to Plantation Working Circle are in various stages of degradation due to biotic factors, repeated fire hazards, grazing and encroachment. Artificial regeneration

1.2.1 Economic Plantation @ 1600 Plants per Ha.

In an effort to promote sustainable forestry practices and harness the economic species, the forest authorities in Odisha have launched an Economic Plantation initiative. This project focuses on the cultivation of economic species with the aim of fostering ecological balance, supporting local economies, and meeting the demand for timber sustainability.

The condition of growing stock in the forests is being consistently improving through CAMPA by raising block

to increase the relative sustainability of forest ecosystem and also to rejuvenate the natural forest where the vegetation has been lost and gaps so created due to various factors. To make the greenery in the gaps inside forest, the block plantations (AR Mode) has been proposed to be undertaken considering feasibility of different aspects. Different models of AR plantation has been proposed considering the assessment of field situation by the executive agency. An area of **1672.5 Ha** in different AR mode has been proposed with financial outlay of **Rs. 2626.68 Lakh** in APO 2024-25. The different AR models are detailed below.

plantation with economically indigenous species in suitable pocket of prescribed plantation working circle areas. In this model of AR plantation, species having high economic value, endangered, and high genetic biodiversity values are proposed. Most of species are indigenous and suitable to the local site conditions. An area of **20 Ha @ 1600 plants per Ha** has been proposed in APO 2024-25 with financial outlay of **Rs. 24.988 Lakh**. The detailed division wise target are furnished below in table 1.2.1 and site wise details are placed in Annexure III-V.

Table 1.2.1 AR Plantation Economic @1600 plant/Ha. (AR MODE) @ (Rs.1.24940/Ha.)

Circle	Division	Area (Ha)	Financial Outlay (Rs in Lakh)
Bhawanipatna	Bolangir	20	24.988
	Grand Total-	20	24.988

CAMPA - Annual Plan of Operation 2024-25

1.2.2 AR Indigenous Species Plantation @1600 Plants per Ha

In a bold step towards enhancing forest cover and biodiversity, the Compensatory Afforestation Fund Management and Planning Authority (CAMPA) has launched an ambitious Afforestation initiative. This program focuses on the plantation of indigenous species at a density of 1600 plants per hectare, aiming to restore ecosystems, mitigate climate change and support sustainable resource management.

Due to various biotic, anthropogenic and unsystematic management of forest some indigenous species are in endangered condition. It has become essential to conserve the indigenous species to safeguard the biodiversity. Considering the availability of gaps in the forest floor, site condition conducive to indigenous species, in this APO 2024-25, the



plantation programme of indigenous species under AR mode @1600 plants per ha over **493 ha** has been proposed with a financial outlay of **Rs.615.954 Lakh**.

The details of division wise target and financial outlay with cost norm are given in the following Table 1.2.2. The location wise details are annexed in Annexure III-VI

Table 1.2.2 Division wise target of AR Indigenous Species Plantation 1600 plant @ Rs.1.24940/Ha

Circle	Division	Area (Ha)	Financial Outlay (Rs in Lakh)
Angul	Dhenkanal	20	24.988
	Athgarh	40	49.976
	Total-	60	74.964
BBSR	Khurda	40	49.976
	Puri WL	5	6.247
	Nayagarh	20	24.988
	Bhadrak WL	5	6.247
	Total-	70	87.458
Berhampur	Baliguda	50	62.470
	Total-	50	62.470
Sambalpur	Jharsuguda	15	18.741
	Sambalpur	20	24.988
	Total-	35	43.729
Rourkela	Bonai	20	24.988
	Deogarh	5	6.247

CAMPA - Annual Plan of Operation 2024-25

	Total-	25	31.235
Baripada	Rairangpur	20	24.988
	Balasore WL	18	22.489
	Total-	38	47.477
Bhawanipatna	Kalahandi(N)	25	31.235
	Subarnapur	40	49.976
	Bolangir	10	12.494
	Khariar	30	37.482
	Total-	105	131.187
Koraput	Rayagada	10	12.494
	Jeypore	75	93.705
	Nowrangpur	25	31.235
	Total-	110	137.434
	Grand Total-	493	615.954

1.2.3 AR Indigenous species Plantation @ 1000 Planta per Ha.

Considering the site condition and gaps available inside forest, the mode of indigenous plantation with 1000 plants per hectare are identified and accordingly proposed for plantation. In this APO 2024-25, the plantation programme on artificial regeneration mode @1000 plants per ha over an area

of **265 ha** has been proposed for creation with a financial outlay of **Rs.254.32 Lakh.**

The details of division-wise target and financial outlay with cost norm are given in the following Table 1.2.3. The location wise details are annexed in Annexure III-VII

Table 1.2.3 Division wise target of AR Indigenous Species Plantation@1000 plants per Ha (@ Rs 0.95970 lakhs/ Ha)

Circle	Division	Area (Ha)	Financial Outlay (Rs in Lakh)
Berhampur	Gh.South	20	19.194
	Total-	20	19.194
Sambalpur	Bamara WL	20	19.194
	Total-	20	19.194
Baripada	Baripada	50	47.985
	Rairangpur	15	14.396
	Total-	65	62.381
Bhawanipatna	Bolangir	90	86.373
	Total-	90	86.373
Koraput	Nowrangpur	50	47.985
	Malkangiri	20	19.194
	Total-	70	67.179
	Grand Total-	265	254.321

CAMPA - Annual Plan of Operation 2024-25

1.2.4 Phasi Plantation @ 1600 Plants per Ha.

Car Festival or Chariot Festival is a festival associated with Lord Jagannath held at Shri Khetra Puri Dham in the State of Odisha. RATHA YATRA, the Festival of Chariots performed at Puri every year: The three chariots of Lord Jagannath, Balabhadra and Subhadra are newly constructed every year with wood of specified trees like Phasi, Dhaura, etc. The Phasi trees are getting depleted day by day due to various anthropogenic and biotic factors for which the specified timber are not sufficiently available from

forests of Odisha. It has been planned to raise a special plantation programme under CAMPA to cater the requirement of specified Phasi timber for Car festival.

In this APO 2024-25, the Phasi plantation programme in AR mode @1600 plants per ha over an area of **5 ha** has been proposed for creation with a financial outlay of **Rs.6.247 Lakh**. The details of division wise target and financial outlay with cost norm are given in the following Table 1.2.4 The location wise details are annexed in Annexure III-VIII

Table 1.2.4 Division wise target of AR Phasi Plantation @1600 plants per Ha (@ Rs 1.24940 Lakhs Per Ha)

Circle	Division	Area (Ha)	Financial Outlay (Rs in Lakh)
Berhampur	Boudh	5	6.247
	Grand Total-	5	6.247

1.2.5 River Rejuvenation Plantation @1600 Plants per Ha

The river embankment and river catchment is the most suitable place for plantation programme which is an effective initiative by forest department under CAMPA. It will maintain perennial water flow and will recharge the ground water and ultimately recharges the river through small tributaries. Forest is the lifeline of river. Hence, in this APO 2024-25 an ideal model has been proposed to make plantations on river bank as well as in its catchment to rejuvenate. For the above purpose, during this APO 2024-25, an area of **115 Ha** has been proposed

with a financial outlay of **Rs 143.68 Lakh**. The details of division wise target and financial outlay with cost norm are given in the following Table 1.2.5 The location wise details are annexed in Annexure III - IX



CAMPA - Annual Plan of Operation 2024-25

Table 1.2.5 Division wise target of AR River Rejuvenation Plantation @1600 plants per Ha (@ Rs.1.24940 Lakhs per Ha)

Circle	Division	Area (Ha)	Financial Outlay (Rs in Lakh)
Angul	Cuttack	20	24.988
Berhampur	Boudh	35	43.729
Bhawanipatna	Subarnapur	60	74.964
Grand Total-		115	143.681

1.2.6 Bald Hill plantation @ 1600 Plants Per Ha.

measures. Due to effective steps in



The name Bald hill itself denotes the status of vegetative growth of the forest. Various anthropogenic factors and acute biotic interference have caused the loss of vegetation and soil erosion of the site. The loss of soil depth is resulted due to absence of root stocks in the locality. The CAMPA has taken successful steps to embark on massive bald hill plantations by adopting special techniques like foreign soil infusion, intensive soil and moisture conservation and three-tier fencing along boundaries as protective

various Divisions, the naked bald hills have restored greenery within short period due to successful plantation programmes. In this APO 2024-25, Bald hill plantation programme over an area of **617 ha @ 1600 plants per ha** with financial outlay of **Rs. 1371.529 Lakh.** has been proposed. The details of division wise physical target and financial outlays are given in the following Table-1.2.6 and the location wise details have been reflected in Annexure III-X

CAMPA - Annual Plan of Operation 2024-25

Table 1.2.6 Division wise target of Bald Hill Plantation@1600 plants per Ha (@ Rs 2.22290 Lakhs Per Ha)

Circle	Division	Area (Ha)	Financial Outlay (Rs in Lakh)
BBSR	City Forest	10	22.229
	Total-	10	22.229
Berhampur	Phulbani	40	88.916
	Baliguda	60	133.374
	Gh.South	5	11.115
	Berhampur	20	44.458
	Parlakhemundi	35	77.802
	Total-	160	355.664
Sambalpur	Bargarh	67	148.934
	Total-	67	148.934
Rourkela	Rourkela	10	22.229
	Total-	10	22.229
Bhawanipatna	Kalahandi (S)	50	111.145
	Bolangir	70	155.603
	Khariar	25	55.573
	Total-	145	322.321
Koraput	Rayagada	100	222.290
	Koraput	65	144.489
	Jeyapore	20	44.458
	Malkangiri	40	88.916
	Total-	225	500.153
Grand Total-		617	1371.529

1.2.7 Fodder and Fruits @ 1600 plants per Ha

Food from wild or farmland trees/shrubs in dry lands constitute an important component of food supply in the form of fruits, seeds and other edible parts which are essential for food security. Indigenous trees/shrubs are good sources of fodder as grasses dry out quickly due to short rainy season. The domestication of important indigenous trees/shrubs (fruits and fodder species) and their integration in agroforestry practices have been one of the most important forms of biodiversity conservation. The selection, retention or deliberate planting and management of trees by farmers can be considered as the

beginning of the domestication process of the species. The species diversity (richness and evenness) was estimated using different biodiversity indices. The results showed that forest sites have highest fruit and fodder tree/shrub species diversity as compared to other land uses which suggest that domestication process of fruit and fodder trees has slowed down with focus on only few trees. *Mahula* / (*Madhuca indica*), *Kushuma* / (*Schleichera oleosa*), *Pijuli (Amrut)*/ (*Psidium guajava*), *Lanka Bhalia (Cashew)*/ (*Anacardium occidentale*), *Sitaphala*/ (*Annona squamosa*), *Jamun*/ (*Syzygium cumini*),

CAMPA - Annual Plan of Operation 2024-25

Amba (Mango)/ (Mangifera Indica), Tentuli/ (Tamarindus indica) are maintained for their fodder.

In this APO 2024-25, the aforesaid plantation is to be taken up in forest area where PO work was done in last APO

over **38 Ha.** with financial outlay of Rs **47.477 Lakh.** The details of division wise physical target and financial outlays are given in the following Table- 1.2.11 and the location wise details have been reflected in Annexure III-XI

Table 1.2.7 Division wise target of Fodder and Fruits Plantation @1600 plants per Ha (@ Rs 1.24940 Lakh Per Ha)

Circle	Division	Area (Ha)	Financial Outlay (Rs in Lakh)
Rourkela	Rourkela	10	12.494
	Total-	10	12.494
Bhawanipatna	Subarnapur	5	6.247
	Bolangir	8	9.995
	Total-	13	16.242
	Rayagada	15	18.741
	Total-	15	18.741
	Grand Total-	38	47.477

1.2.8 Casuarina Plantation (in protected areas only) @ 2500 plants per Ha

Casuarinas are a versatile group of plants with wide-ranging adaptability to grow in different environments and provide multiple end uses and services. Casuarina thrives well in areas having an annual rainfall ranging from 250 to 2,500 mm, maximum temperature as high as 48°C and tolerates cold up to 0°C. It is a light demanding tree and grows in almost all types of soil and is highly tolerant to soil salinity and having the ability to fix atmospheric nitrogen through a symbiotic association with the actinomycetes microorganism. The soil on which it can thrive includes coastal sand, shifting sterile sand, river alluvium, and sandy loam with highwater table, red loam, red gravelly loam and hard laterite etc. The species *C. equisetifolia* is often planted as a windbreak. In addition to



their wind firmness, Casuarinas have desirable characteristics for shelterbelts, adaptability to many soils and climates, self-sufficiency for nitrogen, rapid growth, adequate height and longevity, dense crown and useful wood. The prime objective of casuarina plantation is for Erosion Control and Sand Dune Stabilization. In Odisha there is a long stretch coastline of 480 kms which needs shelterbelt plantation to create a barrier to cyclones. Casuarina plantations are

CAMPA - Annual Plan of Operation 2024-25

raised along the coastal belt to ensure higher production of biomass. Considering the above facts, Casuarina plantation model has been incorporated in APO 2024-25 in different feasible Divisions over an area of **59.5 Ha** with

financial layout of **Rs 113.14 Lakh**. The details of division-wise physical target and financial outlays are given in the following Table 1.2.7 and the location wise details have been reflected in Annexure III-XII.

Table 1.2.8 Division wise target of Casuarina Plantation @2500 plants per Ha (@ Rs 1.90143 Lakhs Per Ha)

Circle	Division	Area (Ha)	Financial Outlay (Rs in Lakh)
BBSR	Puri WL	3	4.754
	Chilika WL	20	38.029
	Total-	22.5	42.782
Baripada	Balasore WL	37	70.353
	Total-	37	70.353
	Grand Total	59.5	113.14

1.2.9 Mangrove Plantation (seedling origin) @ 2500 plants/Ha



Odisha has a long coastline of 480 kms. These areas are the regions of rich biological diversity. In fact, on the inter-tidal zone, mangrove vegetation are found which provide large-scale food and good habitat for marine life. Restocking of old mangrove areas and afforestation of the new inter tidal mud flats would offer excellent nesting, roosting and breeding sites for aquatic birds. The high biological activity associated with mangroves is also responsible for food provided for the hundreds of thousands of migrant birds

that visit our region for wintering. Ramifying root systems of mangrove act as effective silt traps and the filtering action prevents the silt from getting deposited on coral formations. Thus mangrove ecosystem would improve the ecology as well as economic development of the area. They are of immense value for the growth of estuarine fisheries and allied occupations. The herding cattle find good fodder in mangrove particularly during scarcity periods.

Considering above facts mangrove plantation of seedlings of Mangrove species @2500 plants/Ha in suitable coastal Divisions over an area of **40 Ha** with financial outlay of **Rs 41.521 Lakh** has been proposed in this APO 2024-25. The details of division wise physical target and financial outlays are given in the following **Table- 1.2.9** and the location wise details have been reflected in Annexure III-XIII

CAMPA - Annual Plan of Operation 2024-25

Table 1.2.9 Division wise target of Mangrove Plantation @ 2500 seedlings per Ha (@ Rs 1.03803 Lakhs Per Ha)

Circle	Division	Area (Ha)	Financial Outlay (Rs in Lakh)
BBSR	Bhadrak WL	40	41.521
	Grand Total-	40	41.521

1.2.10 Mangrove Plantation (Hypocotyl)@4445 Nos. plants per Ha

The special type of viviparous germination occurs in case of mangrove plants. The prominent green or greenish brown part of germinated seeds gives rise to development of root system while remaining attached to plant. The Hypocotyl plantation of mangrove plants is done by the collection of Hypocotyl and implanting the same in the mud flats in delta region.

The mangrove plantation of Hypocotyl mode @ 4445 Nos. /Ha has been proposed over an area of **20 Ha** in different coastal divisions with financial outlay of **Rs 7.822 Lakh** in this APO 2024-25. The details of division wise physical target and financial outlay are given in the following **Table- 1.2.10** and the location wise details have been reflected in Annexure III-XIV

Table 1.2.10 Division wise target of Mangrove Plantation (Hypocotyl) @ 4445Nos. per Ha (@ Rs 0.39110 Lakhs Per Ha)

Circle	Division	Area (Ha)	Financial Outlay (Rs in Lakh)
BBSR	Rajnagar WL	10	3.911
	Bhadrak WL	10	3.911
	Grand Total-	20	7.822

2. Maintenance of Plantations

Maintenance of plantation is the key intervention of plantation programme for its success. Once a plantation is raised, silvicultural treatments are basically needed to promote the conditions that are favourable to the survival and subsequent growth. All the silvicultural operations envisaged in the plantation programme for the maintenance years are to be carefully implemented. For the

success of the plantation of various models, different silvicultural operations have been provisioned in cost norm statement. The CAMPA Odisha gives priority for the maintenance activity of plantation programmes during subsequent years which has been briefed in the maintenance years.

CAMPA - Annual Plan of Operation 2024-25

2.1 2nd Year Maintenance

2.1.1 2nd year maintenance of ANR Vanya Silk Plantation @500 Plants/Ha

In ANR mode of Vanya Silk plantation, for its better growth, an area of **1180 ha** with total financial outlay of **Rs 128.384 Lakh** has been provisioned for 2nd year

maintenance work during APO 2024-25. The division wise details are given in the following **Table 2.1.1** and the location wise details are furnished in the Annexure III-XV.

Table 2.1.1 Division wise Target of 2nd year maintenance ANR Gap Vanya Silk Plantation @ 500 Plants per Ha (@Rs0.10880 Lakh Per Ha)

Circle	Division	Area (In Ha)	Financial Outlay (Rs in Lakh)
Angul	Athmallik	75	8.160
	Dhenkanal	20	2.176
	Cuttack	80	8.704
Angul	Total-	175	19.040
Berhampur	Boudh	40	4.352
Berhampur	Total-	40	4.352
Sambalpur	Bargarh	95	10.336
Sambalpur	Total-	95	10.336
Rourkela	Sundargarh	50	5.440
	Bonai	100	10.880
	Keonjhar	50	5.440
Rourkela	Total-	200	21.760
Baripada	Baripada	50	5.440
	Rairangpur	30	3.264
Baripada	Total-	80	8.704
Bhawanipatna	Subarnapur	100	10.880
	Bolangir	100	10.880
	Khariar	100	10.880
Bhawanipatna	Total-	300	32.640
	Koraput	20	2.176
	Jeypore	100	10.880
	Nowrangpur	80	8.704
	Malkangiri	90	9.792
Koraput	Total-	290	31.552
	Grand Total-	1180	128.384

2.1.2 2nd Year Maintenance of Fodder & Fruit Plantation @500 Plants/Ha

During APO 2024-25, **2495 ha** of 2nd year maintenance of Fodder & Fruit bearing plantation has been proposed with total financial outlay of **Rs 271.456 Lakh**.

Division-wise details of the physical and financial targets are given in the following **Table 2.1.2** and the location wise details are placed in the Annexure III-XVI.

CAMPA - Annual Plan of Operation 2024-25

Table 2.1.2 Division Wise Target of 2nd Year Maintenance of Fodder & Fruit Plantation (@ Rs 0.10880 Lakh Per Ha)

Circle	Division	Area (Ha)	Financial Outlay (Rs in Lakh)
Angul	Angul	310	33.728
	Athmallik	75	8.160
	Cuttack	30	3.264
	Total-	415	45.152
BBSR	Puri WL	5	0.544
	Total-	5	0.544
Berhampur	Boudh	150	16.320
	Gh.South	100	10.880
	Gh. North	50	5.440
	Berhampur	20	2.176
	Total-	320	34.816
Sambalpur	Jharsuguda	110	11.968
	Bamara WL	220	23.936
	Total-	330	35.904
Rourkela	Sundargarh	200	21.760
	Rourkela	500	54.400
	Bonai	150	16.320
	Keonjhar	100	10.880
	Total-	950	103.360
Baripada	Baripada	50	5.440
	Total-	50	5.440
Bhawanipatna	Subarnapur	100	10.880
	Bolangir	275	29.920
	Total-	375	40.800
Koraput	Rayagada	20	2.176
	Malkangiri	30	3.264
	Total-	50	5.440
	Grand Total-	2495	271.456

2.1.3 2nd Year Maintenance of ANR Gap RET/Medicinal Species Plantation @200 Plants/Ha

During APO 2024-25, **7905 ha** of 2nd year maintenance of RET /Medicinal plantation has been proposed with total financial outlay of Rs **626.867 Lakh**. Division-wise details of the physical and

financial targets are given in the following **Table 2.1.3** and the location wise details are placed in the Annexure III-XVII.

CAMPA - Annual Plan of Operation 2024-25

Table 2.1.3 Division wise target of 2nd year maintenance ANR Gap RET / Medicinal Plantation @200 plants per Ha (@ Rs 0.07930 Lakh Per Ha)

Circle	Division	Area (Ha)	Financial Outlay (Rs in Lakh)
Angul	Cuttack	450	35.685
	Total-	450	35.685
BBSR	Khurda	200	15.860
	Nayagarh	700	55.510
	Total-	900	71.370
Berhampur	Phulbani	60	4.758
	Baliguda	1475	116.968
	Gh.South	350	27.755
	Gh North	400	31.720
	Total-	2285	181.201
Sambalpur	Jharsuguda	50	3.965
	Bamara WL	440	34.892
	Total-	490	38.857
Rourkela	Rourkela	200	15.860
	Sundargarh	400	31.720
	Bonai	430	34.099
	Deogarh	50	3.965
	Total-	1080	85.644
Bhawanipatna	Subarnapur	1100	87.230
	Bolangir	1500	118.950
	Total-	2600	206.180
Koraput	Rayagada	10	0.793
	Koraput	40	3.172
	Malkangiri	50	3.965
	Total-	100	7.930
	Grand Total-	7905	626.867

2.1.4 2nd Year Maintenance of other Indigenous Miscellaneous Species Plantation @500 Plants/Ha

During APO 2024-25, **16952 ha** of 2nd year maintenance of other indigenous miscellaneous species plantation has been proposed with total financial outlay of Rs **1844.378 Lakh**. The division wise

details of the physical and financial targets are given in the following **Table 2.1.4** and the location wise details are placed in the Annexure III-XVIII

CAMPA - Annual Plan of Operation 2024-25

Table 2.1.4 Division Wise Target of 2nd Year Maintenance of other indigenous misc Species Plantation @ 500 Plant/Ha (@ Rs 0.10880 Lakh /Ha)

Circle	Division	Area (Ha)	Financial Outlay (Rs in Lakh)
Angul	Dhenkanal	296	32.205
	Athgarh	220	23.936
	Cuttack	200	21.760
	Total-	716	77.901
BBSR	Puri WL	58	6.310
	Rajnagar WL	50	5.440
	Chilika WL	75	8.160
	City Forests	30	3.264
	Total-	213	23.174
Berhampur	Phulbani	1090	118.592
	Baliguda	485	52.768
	Boudh	825	89.760
	Gh.South	610	66.368
	Gh.North	525	57.120
	Berhampur	160	17.408
	Parlakhemundi	350	38.080
	Total-	4045	440.096
Sambalpur	Sambalpur	400	43.520
	Rairakhol	400	43.520
	Bargarh	540	58.752
	Total-	1340	145.792
Rourkela	Deogarh	160	17.408
	Keonjhar	350	38.080
	Total-	510	55.488
Baripada	Baripada	280	30.464
	Karanja	250	27.200
	Rairangpur	380	41.344
	Balasore WL	30	3.264
	Keonjhar WL	58	6.310
	Total-	998	108.582
Bhawanipatna	Kalahandi(N)	300	32.640
	Kalahandi (S)	910	99.008
	Subarnapur	100	10.880
	Bolangir	845	91.936
	Khariar	1570	170.816
	Sunabeda WL	390	42.432
	Total-	4115	447.712
Koraput	Rayagada	1600	174.080
	Koraput	885	96.288
	Jeypore	575	62.560
	Nowrangpur	1140	124.032
	Malkangiri	815	88.672
	Total-	5015	545.632
	Grand Total-	16952	1844.378

CAMPA - Annual Plan of Operation 2024-25

2.1.5 2nd Year Maintenance of @1600 Plants/Ha

During APO 2024-25, **73 ha** of 2nd year maintenance of AR Economic Plantation has been proposed with total financial outlay of **Rs 26.857 Lakh**. The division wise details of the physical and financial targets are given in the following **Table 2.1.5** and the location wise details are placed in the Annexure III-XIX.

Table 2.1.5 Division Wise Target of 2nd Year Maintenance of AR Plantation Economic @1600 plant/ha (@ Rs.0.36790/Ha)

Division	Area (Ha)	Financial Outlay (Rs in Lakhs)
Cuttack	20	7.358
Bolangir	53	19.499
Grand Total-	73	26.857

2.1.6 2nd Year Maintenance of AR indigenous misc Species Plantation @1600Plants/Ha (@Rs.0.36790/Ha)

During APO 2024-25, **691 ha** of 2nd year maintenance of AR other indigenous misc species plantation has been proposed with total financial outlay of **Rs 254.219 Lakh**. The division wise details of the physical and financial targets are given in the following **Table 2.1.6** and the location wise details are placed in the Annexure III-XX.

Table 2.1.6 Division Wise Target of 2nd Year Maintenance of AR Indigenous Species Plantation @1600 plant/ha (@ Rs.0.36790/Ha)

Circle	Division	Area (Ha)	Financial Outlay (Rs in Lakhs)
Angul	Angul	10	3.679
	Athamalik	30	11.037
	Dhenkanal	60	22.074
	Athgarh	20	7.358
	Total-	120	44.148
BBSR	Khurda	47	17.291
	Nayagarh	10	3.679
	Bhadrak WL	5	1.840
	Total-	62	22.810
Berhampur	Baliguda	55	20.235

CAMPA - Annual Plan of Operation 2024-25

	Boudh	56	20.602
	Total-	111	40.837
Sambalpur	Sambalpur	25	9.198
	Bargarh	40	14.716
	Total-	65	23.914
Rourkela	Rourkela	5	1.840
	Deogarh	10	3.679
	Total-	15	5.519
Baripada	Rairangpur	50	18.395
	Keonjhar WL	5	1.840
	Total-	55	20.235
Bhawanipatna	Kalahandi(N)	10	3.679
	Kalahandi (S)	30	11.037
	Subarnapur	65	23.914
	Bolangir	23	8.462
	Khariar	20	7.358
	Total-	148	54.449
Koraput	Koraput	40	14.716
	Jeypore	75	27.593
	Total-	115	42.309
	Grand Total-	691	254.219

2.1.7 2nd Year Maintenance of AR other Indigenous Species Plantation @1000 Plants/Ha

During APO 2024-25, **341 ha** of 2nd year maintenance of AR other indigenous species Plantation has been proposed with total financial outlay of Rs **109.802 Lakh**. The division wise details of the

physical and financial targets are given in the following **Table 2.1.7** and the location wise details are placed in the Annexure III-XXI.

Table 2.1.7 Division Wise Target of 2nd Year Maintenance of AR Indigenous Species Plantation @1000 plant/ha (@ Rs.0.32200/Ha)

Circle	Division	Area (Ha)	Financial Outlay (Rs in Lakhs)
Angul	Athagarh	15	4.830
	Total-	15	4.830
BBSR	City Forests	10	3.220
	Total-	10	3.220
Berhampur	Baliguda	20	6.440
	Boudh	10	3.220
	Gh.South	10	3.220

CAMPA - Annual Plan of Operation 2024-25

	Total-	40	12.880
Sambalpur	Bamara WL	15	4.830
	Total-	15	4.830
Rourkela	Bonai	25	8.050
	Total-	25	8.050
Baripada	Baripada	25	8.050
	Total-	25	8.050
Bhawanipatna	Bolangir	61	19.642
	Total-	61	19.642
Koraput	Rayagada	15	4.830
	Nowrangpur	105	33.810
	Malkangiri	30	9.660
	Total-	150	48.300
	Grand Total-	341	109.802

2.1.8 2nd Year Maintenance of Phasi Plantation @1600 Plant/Ha

During APO 2024-25, **48 ha** of 2nd year maintenance of AR Phasi Plantation has been proposed with total financial outlay of **Rs 17.659 Lakh**. The division wise

details of the physical and financial targets are given in the following **Table 2.1.8** and the location wise details are placed in the Annexure III-XXII.

Table 2.1.8 Division Wise Target of 2nd Year Maintenance of Phasi Plantation @1600 Plants/Ha (@ Rs.0.36790/Ha)

Circle	Division	Area (Ha)	Financial Outlay (Rs in Lakhs)
Angul	Cuttack	10	3.679
	Total-	10	3.679
Berhampur	Boudh	30	11.037
	Total-	30	11.037
Baripada	Rairangpur	8	2.943
	Total-	8	2.943
	Grand Total-	48	17.659

2.1.9 2nd Year Maintenance of River Rejuvenation Plantation @1600 Plants/Ha

During APO 2024-25, **190 ha** of 2nd year maintenance of AR River Rejuvenation Plantation has been proposed with total financial outlay of **Rs 69.901 Lakh**. The

division wise details of the physical and financial targets are given in the following **Table 2.1.9** and the location wise details are placed in the Annexure III-XXIII

CAMPA - Annual Plan of Operation 2024-25

Table 2.1.9 Division Wise Target of 2nd Year Maintenance of River Rejuvenation Plantation @1600 Plant/Ha (@ Rs.0.36790 /Ha)

Circle	Division	Area (Ha)	Financial Outlay (Rs in Lakhs)
Angul	Cuttack	20	7.358
	Total-	20	7.358
Berhampur	Boudh	75	27.593
	Total-	75	27.593
Bhawanipatna	Subarnapur	95	34.951
	Total-	95	34.951
	Grand Total-	190	69.901

2.1.10 2nd year maintenance of Bald Hill plantations @1600 Plants per Ha

Maintenance of bald hill plantation in 2nd year is vital for desired growth to restock the area with green cover. It needs special measures to be carried out in the field in subsequent years. Hence, fund allocation of **Rs 432.309 Lakh** has been proposed for **968 ha** in this APO 2024-25 for above purpose. The division wise details are given in **Table 2.1.10** and location details are placed in Annexure III-XVII

Table 2.1.10 Division Wise Target of 2nd Year Maintenance of Bald Hill Plantation @1600 Plant/Ha (@ Rs. 0.44660 Lakhs per Ha)

Circle	Division	Area (Ha)	Financial Outlay (Rs in Lakhs)
Angul	Athgarh	20	8.932
	Cuttack	30	13.398
	Total-	50	22.330
BBSR	Khurda	20	8.932
	Nayagarh	30	13.398
	Total-	50	22.330
Berhampur	Phulbani	55	24.563
	Baliguda	80	35.728
	Boudh	5	2.233
	Gh.South	10	4.466
	Berhampur	30	13.398
	Parlakhemundi	40	17.864
	Total-	220	98.252
Sambalpur	Jharsuguda	8	3.573
	Total-	8	3.573
Rourkela	Sundargarh	25	11.165
	Total-	25	11.165
Baripada	Karanjia	5	2.233
	Rairangpur	20	8.932
	Total-	25	11.165

CAMPA - Annual Plan of Operation 2024-25

Bhawanipatna	Kalahandi (S)	145	64.757
	Bolangir	35	15.631
	Khariar	25	11.165
	Total-	205	91.553
Koraput	Rayagada	185	82.621
	Koraput	150	66.990
	Jeypore	50	22.330
	Total-	385	171.941
	Grand Total-	968	432.309

2.1.11 2nd Year Maintenance of AR Fodder & Fruit Plantation @1600 Plants/Ha

During APO 2024-25, **184 ha** of 2nd year maintenance of AR Fodder & Fruit Plantation has been proposed with total financial outlay of Rs **67.694 Lakh**.The

division wise details of the physical and financial targets are given in the following **Table 2.1.11** and the location wise details are placed in the Annexure III-XXV.

Table 2.1.11 Division Wise Target of 2nd Year Maintenance of Fodder & Fruits Plantation @1600 Plant/Ha (@ Rs 0.36790 Lakh Per Ha)

Circle	Division	Area (Ha)	Financial Outlay (Rs in Lakhs)
BBSR	Chandaka WL	125	45.988
	Total-	125	45.988
Berhampur	Baliguda	10	3.679
	Gh South	10	3.679
	Berhampur	10	3.679
	Parlakhemundi	11	4.047
	Total-	41	15.084
Sambalpur	Jharsuguda	8	2.943
	Total-	8	2.943
Rourkela	Rourkela	10	3.679
	Total-	10	3.679
	Grand Total-	184	67.694

2.1.12 2nd Year Maintenance of Casurina Plantation @2500 Plants/Ha

Maintenance of Casurina plantation in 2nd year is most vital for coastal areas. It effects the desired growth to restock the area with green cover. It needs special measures to be carried out in the field in subsequent years.

Hence,for the above purpose fund allocation of **Rs 25.830 Lakh**. has been proposed for **32 ha** in this APO 2024-25. The division wise details are given in **Table 2.1.12** and location details are placed in Annexure III-XXVI.

CAMPA - Annual Plan of Operation 2024-25

Table 2.1.12 Division Wise Target of 2nd Year Maintenance of Casurina Plantation @2500 Plant/Ha (@ Rs 0.80718/ Ha)

Circle	Division	Area (Ha)	Financial Outlay (Rs in lakhs)
BBSR	Puri WL	17	13.722
	Total-	17	13.722
Baripada	Balasore WL	15	12.108
	Total-	15	12.108
	Grand Total-	32	25.830

2.1.13 2nd Year Maintenance of Mangrove Plantation @ 2500 Plants/Ha

Maintenance of Mangrove plantation in 2nd year is most important for desired growth to restock the coastal area with green cover. It needs special measures to be carried out in the field in subsequent years. Hence, for the

above purpose fund allocation of **Rs 1.17 Lakh**. has been proposed for **5 ha** in this APO 2024-25. The division wise details are given in **Table 2.1.13** and location details are placed in Annexure III-XXVII.

Table 2.1.13 Division Wise Target of 2nd Year Maintenance of Mangrove Plantation @ 2500 Plant/Ha (@ Rs 0.23368 / Ha)

Circle	Division	Area (Ha)	Financial Outlay (Rs in Lakhs)
BBSR	Bhadrak WL	5	1.17
	Grand Total-	5	1.17

2.1.14 2nd Year Maintenance of Mangrove (Hypocotyl) Plantation @ 4445 Plants/Ha

Maintenance of Mangrove (Hypocotyl) plantation in 2nd year is vital for desired growth to restock the area with green cover. It needs special measures to be carried out in the field in subsequent years. Hence, for the

above purpose fund allocation of **Rs 1.88 Lakh**. has been proposed for **15 ha** in this APO 2024-25. The division wise details are given in **Table 2.1.14** and location details are placed in Annexure III-XXVIII.

Table 2.1.14 Division Wise Target of 2nd Year Maintenance of Mangrove (Hypocotyl) Plantation @4445 Plant/Ha (@ Rs 0.12560 Lakhs Per Ha)

Circle	Division	Area (Ha)	Financial Outlay (Rs in Lakhs)
BBSR	Bhadrakh WL	15	1.88
	Grand Total-	15	1.88

CAMPA - Annual Plan of Operation 2024-25

2.2 3rd Year Maintenance

2.2.1 3rd year maintenance of ANR Vanya Silk Plantation @500 Plants/Ha

In ANR mode of Vanya Silk plantation, for its better growth, an area of **1807 ha** with total financial outlay of **Rs 180.158 Lakh** has been provisioned for 3rd year maintenance work during APO 2024-25.

The division wise details are given in the following **Table 2.2.1** and the location wise details are furnished in the Annexure III-XXIX.

Table 2.2.1 Division wise target of 3rd Year Maintenance of Vanya Silk Plantation@500 Plants per Ha (@ Rs.0.09970 Lakhs/Ha)

Circle	Name of the Division	Target in Ha.	Financial Outlay (Rs in Lakhs).
Angul	Athamalik	30	2.991
	Dhenkanal	42	4.187
	Cuttack	100	9.970
	Total-	172	17.148
Berhampur	Boudh	100	9.970
	Total-	100	9.970
Sambalpur	Bargarh	80	7.976
	Total-	80	7.976
Rourkela	Sundargarh	100	9.970
	Bonai	100	9.970
	Deogarh	100	9.970
	Keonjhar	135	13.460
	Total-	435	43.370
Baripada	Baripada	200	19.940
	Rairangpur	200	19.940
	Total-	400	39.880
Bh Patna	Bolangir	150	14.955
	Khariar	40	3.988
	Total-	190	18.943
Koraput	Rayagada	20	1.994
	Koraput	60	5.982
	Jeypore	50	4.985
	Nowrangpur	150	14.955
	Malkangiri	150	14.955
	Total-	430	42.871
Grand Total-		1807	180.158

2.2.2 3rd Year Maintenance of Fodder & Fruit Plantation @500 Plants/Ha

During APO 2024-25, **2760 ha** of 3rd year maintenance of Fodder & Fruit bearing plantation has been proposed with total

financial outlay of **Rs 275.172 Lakh**. The division wise details of the physical and financial targets are given in the following

CAMPA - Annual Plan of Operation 2024-25

Table 2.2.2 and the location wise details are placed in the Annexure III-XXX

Table 2.2.2 Division Wise Target of 3rd Year Maintenance of Fodder & Fruit Plantation @500 Plant/Ha (@Rs.0.09970 Lakhs/Ha.)

Circle	Name of the Division	Target	Financial Outlay (Rs in Lakhs).
Angul	Angul	524	52.243
	Dhenkanal	32	3.190
	Cuttack	100	9.970
	Total-	656	65.403
BBSR	Puri WL	16	1.595
	Nayagarh	150	14.955
	Total-	166	16.550
Berhampur	Boudh	200	19.940
	Gh South	400	39.880
	Total-	600	59.820
Sambalpur	Bamara WL	120	11.964
	Total-	120	11.964
Rourkela	Sundargarh	100	9.970
	Rourkela	150	14.955
	Bonai	100	9.970
	Total-	350	34.895
Baripada	Baripada	200	19.940
	Rairangpur	113	11.266
	Total-	313	31.206
Bhawanipatna	Subarnapur	150	14.955
	Bolangir	150	14.955
	Khariar	50	4.985
	Sunabeda WL	65	6.481
	Total-	415	41.376
Koraput	Rayagada	30	2.991
	Koraput	60	5.982
	Jeypore	50	4.985
	Total-	140	13.958
Grand Total-		2760	275.172

2.2.3 3rd Year Maintenance of ANR Gap RET/Medicinal Species Plantation @200 Plants/Ha

During APO 2024-25, 2402 ha of 3rd year maintenance of RET /Medicinal plantation has been proposed with total financial outlay of Rs **182.792 Lakh**. The

division wise details of the physical and financial targets are given in the following **Table 2.2.3** and the location wise details are placed in the Annexure III-XXXI.

CAMPA - Annual Plan of Operation 2024-25

Table 2.2.3 Division Wise Target of 3rd Year Maintenance of ANR Gap RET/ Medicinal Species Plantation @200 Plant/Ha (@ Rs 0.07610 Lakhs/Ha)

Circle	Name of the Division	Target	Financial Outlay (Rs in Lakhs).
BBSR	Khurda	200	15.220
	Total-	200	15.220
Berhampur	Boudh	60	4.566
	Gh. South	500	38.050
	Parlakemundi	100	7.610
	Total-	660	50.226
Sambalpur	Rairakhhol	200	15.220
	Bamara WL	200	15.220
	Total-	400	30.440
Rourkela	Sundargarh	200	15.220
	Rourkela	10	0.761
	Deogarh	50	3.805
	Total-	260	19.786
Baripada	Karanjia	200	15.220
	Rairangpur	155	11.796
	Total-	355	27.016
Bh. Patna	Kalahandi North	25	1.903
	Kalahandi South	25	1.903
	Bolangir	200	15.220
	Sunabeda WL	107	8.143
	Total-	357	27.168
Koraput	Koraput	100	7.610
	Jeypore	50	3.805
	Nabarangpur	10	0.761
	Malkangiri	10	0.761
	Total-	170	12.937
	Grand Total-	2402	182.792

2.2.4 3rd Year Maintenance of other Indigenous Misc Species Plantation @200 Plants/Ha

During APO 2024-25, **44898 ha** of 3rd year maintenance of other indigenous misc Species Plantation has been proposed with total financial outlay of Rs **3416.738 Lakh**. The division wise details

of the physical and financial targets are given in the following **Table 2.2.4** and the location wise details are placed in the Annexure III-XXXII

CAMPA - Annual Plan of Operation 2024-25

Table 2.2.4 Division Wise Target of 3rd Year Maintenance of other indigenous misc Species Plantation @200 Plant/Ha (@ Rs 0.07610 Lakhs/Ha)

Circle	Name of the Division	Target	Financial Outlay (Rs in Lakhs).
Angul	Angul	1190	90.559
	Athamalik	280	21.308
	Dhenkanal	440	33.484
	Athagarh	420	31.962
	Cuttack	1350	102.735
	Total-	3680	280.048
BBSR	Khurda	705	53.651
	Puri WL	210	15.981
	Rajnagar WL	420	31.962
	Nayagarh	1250	95.125
	Chilika WL	200	15.220
	City Forest	30	2.283
	Total-	2815	214.222
Berhampur	Phulbani	1500	114.150
	Baliguda	1875	142.688
	Boudh	1650	125.565
	Gh. South	760	57.836
	Gh. North	1065	81.047
	Berhampur	765	58.217
	Parlakemundi	650	49.465
	Total-	8265	628.967
Sambalpur	Jharsuguda	350	26.635
	Sambalpur	910	69.251
	Rairakhol	1050	79.905
	Bargarh	1200	91.320
	Bamara WL	1780	135.458
	Total-	5290	402.569
Rourkela	Sundargarh	2500	190.250
	Rourkela	1300	98.930
	Bonai	630	47.943
	Deogarh	420	31.962
	Keonjhar	500	38.050
	Total-	5350	407.135
Baripada	Baipada	230	17.503
	Karanjia	265	20.167
	Rairangpur	1000	76.100
	Balesore WL	60	4.566
	Keonjhar WL	1200	91.320
	Total-	2755	209.656
Bh. Patna	Kalahandi North	1875	142.688
	Kalahandi South	2000	152.200

CAMPA - Annual Plan of Operation 2024-25

	Subarnapur	1890	143.829
	Bolangir	2000	152.200
	Khariar	1660	126.326
	Sunabeda WL	828	63.011
	Total-	10253	780.253
Koraput	Rayagada	1500	114.150
	Koraput	1040	79.144
	Jeypore	1450	110.345
	Nabarangpur	1000	76.100
	Malkangiri	1500	114.150
	Total-	6490	493.889
	Grand Total-	44898	3416.738

2.2.5 3rd Year Maintenance of AR Plantation Economic @1600 Plants/Ha

During APO 2024-25, **190 ha** of 3rd year maintenance of AR Plantation Economic has been proposed with total financial outlay of Rs **56.164 Lakh**. The division wise details of the physical and financial targets are given in the following **Table 2.2.5** and the location wise details are placed in the **Annexure III-XXXIII**

Table 2.2.5 Division Wise Target of 3rd Year Maintenance of AR Plantation Economic @1600 Plant/Ha (@ Rs 0.29560 Lakhs/Ha)

Circle	Name of the Division	Target in Ha.	Financial Outlay (Rs in Lakhs).
BBSR	Puri WL	5	1.478
	Total-	5	1.478
Rourkela	Sundargarh	30	8.868
	Total-	30	8.868
Baripada	Rairangpur	15	4.434
	Total-	15	4.434
Bhawanipatna	Subarnapur	40	11.824
	Bolangir	100	29.560
	Total-	140	41.384
	Grand Total-	190	56.164

2.2.6 3rd Year Maintenance of other Indigenous Misc Species Plantation@1600 Plants/Ha

During APO 2024-25, **1235 ha** of 3rd year maintenance of AR other indigenous Species Plantation has been proposed with total financial outlay of Rs **365.066 Lakh**. The division wise details of the physical and financial targets are given in the following **Table 2.2.6** and the location wise details are placed in the Annexure III-XXXIV

CAMPA - Annual Plan of Operation 2024-25

Table 2.2.6 Division Wise Target of 3rd Year Maintenance of AR other indigenous misc Species Plantation @1600Plant/Ha (@ Rs 0.29560 Lakhs/Ha)

Circle	Name of the Division	Target	Financial Outlay (Rs in Lakhs).
Angul	Dhenkanal	40	11.824
	Athagarh	20	5.912
	Cuttack	155	45.818
	Total-	215	63.554
BBSR	Khurda	60	17.736
	Nayagarh	16	4.730
	Chandaka WL	250	73.900
	Total-	326	96.366
Berhampur	Phulbani	30	8.868
	Baliguda	20	5.912
	Berhampur	5	1.478
	Total-	55	16.258
Sambalpur	Jharsuguda	5	1.478
	Bargarh	20	5.912
	Bamara WL	75	22.170
	Total-	100	29.560
Rourkela	Sundargarh	70	20.692
	Rourkela	10	2.956
	Bonai	30	8.868
	Deogarh	30	8.868
	Total-	140	41.384
Baripada	Rairangpur	43	12.711
	Keonjhar WL	61	18.032
	Total-	104	30.742
Bh. Patna	Kalahandi North	20	5.912
	Kalahandi South	20	5.912
	Subarnapur	140	41.384
	Bolangir	35	10.346
	Khariar	80	23.648
	Total-	295	87.202
	Grand Total-	1235	365.066

2.2.7 3rd Year Maintenance of AR other Indigenous Misc Species Plantation @1000Plants/Ha

During APO 2024-25, **1050 ha** of 3rd year maintenance of AR other indigenous Species Plantation has been proposed with total financial outlay of Rs **272.370 Lakh**. The division wise details of the physical and financial targets are given in the following **Table 2.2.7** and the location wise details are placed in the Annexure III-XXXV.

CAMPA - Annual Plan of Operation 2024-25

Table 2.2.7 Division Wise Target of 3rd Year Maintenance of AR other indigenous misc Species Plantation @1000Plant/Ha (@ Rs 0.25940 Lakhs/Ha)

Circle	Name of the Division	Target	Financial Outlay (Rs in Lakhs).
Angul	Dhenkanal	60	15.564
	Total-	60	15.564
BBSR	Khurda	30	7.782
	Puri WL	250	64.850
	City Forest	10	2.594
	Total-	290	75.226
Berhampur	Boudh	100	25.940
	Gh. South	10	2.594
	Total-	110	28.534
Rourkela	Bonai	30	7.782
	Total-	30	7.782
Baripada	Baipada	25	6.485
	Total-	25	6.485
Bh. Patna	Bolangir	40	10.376
	Total-	40	10.376
Koraput	Rayagada	100	25.940
	Koraput	150	38.910
	Jeypore	100	25.940
	Nabarangpur	50	12.970
	Malkangiri	95	24.643
	Total-	495	128.403
Grand Total-		1050	272.370

2.2.8 3rd Year Maintenance of Phasi Plantation @1600 Plants/Ha

During APO 2024-25, 85 ha of 3rd year maintenance of AR Phasi Plantation has been proposed with total financial outlay of Rs 25.126 Lakh. The division wise details of the physical and financial targets are given in the following Table 2.2.8 and the location wise details are placed in the Annexure III-XXXVI.

Table 2.2.8 Division Wise Target of 3rd Year Maintenance of Phasi Plantation @1600 Plant/Ha (@ Rs 0.29560 Lakhs/Ha)

Circle	Name of the Division	Target in Ha.	Financial Outlay (Rs in Lakhs).
Berhampur	Boudh	50	14.780
	Gh. South	20	5.912
	Total-	70	20.692
Baripada	Rairangpur	5	1.478
	Total-	5	1.478
Bhawanipatna	Subarnapur	10	2.956
	Total-	10	2.956
Grand Total-		85	25.126

CAMPA - Annual Plan of Operation 2024-25

2.2.9 3rd Year Maintenance of River Rejuvenation Plantation @1600 Plants/Ha

During APO 2024-25, **80 ha** of 3rd year maintenance of River rejuvenation Plantation has been proposed with total financial outlay of Rs **23.648 Lakh**. The division wise details of the physical and financial targets are given in the following **Table 2.2.9** and the location wise details are placed in the Annexure III-XXXVII.

Table 2.2.9 Division Wise Target of 3rd Year Maintenance of River Rejuvenation Plantation @1600 Plant/Ha (@ Rs 0.29560 Lakhs/Ha)

Circle	Name of the Division	Target in Ha.	Financial Outlay (Rs in Lakhs).
Angul	Cuttack	20	5.912
	Total-	20	5.912
BBSR	Puri WL	15	4.434
	Total-	15	4.434
Bhawanipatna	Subarnapur	45	13.302
	Total-	45	13.302
	Grand Total-	80	23.648

2.2.10 3rd Year Maintenance of Bald Hill Plantation @1600 Plants/Ha

During APO 2024-25, **970 ha** of 3rd year maintenance of AR Bald Hill Plantation has been proposed with total financial outlay of Rs **266.750 Lakh**.The division wise details of the physical and financial targets are given in the following **Table 2.2.10** and the location wise details are placed in the Annexure III-XXXVIII.

Table 2.2.10 Division wise target of 3rd year maintenance of Bald Hill plantation @1600plants per Ha (@0.27500 Lakhs/Ha.)

Circle	Name of the Division	Target	Financial Outlay (Rs in Lakhs).
Angul	Athgarh	30	8.250
	Total-	30	8.250
BBSR	Nayagarh	45	12.375
	Total-	45	12.375
Berhampur	Phulbani	10	2.750
	Baliguda	75	20.625
	Boudh	10	2.750
	Gh.South	20	5.500
	Berhampur	40	11.000
	Parlakhemundi	30	8.250
	Total-	185	50.875
Sambalpur	Sambalpur	15	4.125
	Total-	15	4.125
Rourkela	Sundargarh	10	2.750

CAMPA - Annual Plan of Operation 2024-25

	Rourkela	20	5.500
	Deogarh	20	5.500
	Total-	50	13.750
Bhawanipatna	Kalahandi(N)	60	16.500
	Kalahandi (S)	100	27.500
	Subarnapur	20	5.500
	Bolangir	75	20.625
	Khariar	20	5.500
	Total-	275	75.625
Koraput	Rayagada	150	41.250
	Koraput	150	41.250
	Jeypore	70	19.250
	Total-	370	101.750
	Grand Total-	970	266.750

2.2.11 3rd Year Maintenance of Fodder & Fruit Bearing Plantation @1600 Plants/Ha

During APO 2023-24, **60 ha** of 3rd year maintenance of AR Fodder & Fruit Plantation has been proposed with total financial outlay of **Rs 17.736 Lakh**.The

division wise details of the physical and financial targets are given in the following **Table 2.2.11** and the location wise details are placed in the Annexure III-XXXIX.

Table 2.2.11 Division Wise Target of 3rd Year Maintenance of Fodder & Fruits Plantation @1600 Plant/Ha (@ Rs0.29560 Lakhs/Ha)

Circle	Name of the Division	Target in Ha.	Financial Outlay (Rs in Lakhs).
Angul	Dhenkanal	10	2.956
	Total-	10	2.956
Berhampur	Phulbani	5	1.478
	Total-	5	1.478
Rourkela	Rourkela	15	4.434
	Total-	15	4.434
Koraput	Rayagada	30	8.868
	Total-	30	8.868
	Grand Total-	60	17.736

2.2.12 3rd Year Maintenance of Casuarina Plantation @2500 Plants/Ha

Maintenance of Casuarina plantation in 3rd year is most vital for coastal areas. It effects the desired growth to restock the area with green cover. It needs special measures to be carried out in the field in subsequent years. Hence, for the above

purpose fund allocation of **Rs 43.520 Lakh** has been proposed for **157 ha** in this APO 2024-25. The division-wise details are given in **Table 2.2.12** and location details are placed in Annexure III-XL

CAMPA - Annual Plan of Operation 2024-25

Table 2.2.12 Division Wise Target of 3rd Year Maintenance of Casuarina Plantation @2500 Plants/Ha (@ Rs 0.27720) Lakhs/Ha)

Circle	Name of the Division	Target in Ha.	Financial Outlay (Rs in Lakhs).
BBSR	Puri WL	40	11.088
	Rajnagar WL	12	3.326
	Chilika WL	50	13.860
	Total-	102	28.274
Berhampur	Berhampur	20	5.544
	Total-	20	5.544
Baripada	Balesore WL	35	9.702
	Total-	35	9.702
	Grand Total-	157	43.520

2.2.13 3rd Year Maintenance of Mangrove Plantation @ 2500 Plants/Ha

Maintenance of Mangrove plantation in 3rd year is most important for desired growth to restock the coastal area with green cover. It needs special measures to be carried out in the field in subsequent years. Hence, for the above purpose fund

allocation of **Rs 1.467 Lakhs.** has been proposed for **8 ha** in this APO 2024-25. The division-wise details are given in **Table 2.2.13** and location details are placed in Annexure III-XLI.

Table 2.2.13 Division Wise Target of 3rd Year Maintenance of Mangrove Plantation @ 2500 Plant/Ha (@ Rs 0.18334/ Ha)

Circle	Name of the Division	Target in Ha.	Financial Outlay (Rs in Lakhs).
BBSR	Puri WL	8	1.467
	Total-	8	1.467
	Grand Total-	8	1.467

2.2.14 3rd Year Maintenance of Mangrove (Hypocotyl) Plantation @ 4445 Plants/Ha

Maintenance of Mangrove (Hypocotyl) plantation in 3rd year is vital for desired growth to restock the area with green cover. It needs special measures to be carried out in the field in subsequent years. Hence, for the above purpose fund

allocation of **Rs 11.088 Lakh.** has been proposed for **125 ha** in this APO 2024-25. The division wise details are given in **Table 2.2.14** and location details are placed in Annexure III-XLII.

CAMPA - Annual Plan of Operation 2024-25

Table 2.2.14 Division Wise Target of 3rd Year Maintenance of Mangrove (Hypocotyl) Plantation @4445 Plant/Ha (@ Rs 0.08870 /Ha)

Circle	Name of the Division	Target in Ha.	Financial Outlay (Rs in Lakhs).
BBSR	Rajnagar WL	110	9.757
	Bhadrak WL	15	1.331
	Total-	125	11.088
	Grand Total-	125	11.088

2.3 4th Year Maintenance

2.3.1 4th Year Maintenance of ANR Plantation @200 Plant/Ha

The 4th year maintenance of ANR plantation is quite essential for grooming of the young saplings with silvicultural operations to promote the growth of plantation as well as to the existing natural vegetation. Hence, for the above purpose over an area of **35515 Ha** with financial outlay of **1967.531 Lakh** has been proposed in APO 2024-25. The division wise details are given in **Table 2.3.1** and location details are placed in Annexure III-XLIII

Table 2.3.1 Division Wise Target of 4th Year Maintenance of ANR Plantation @200 Plant/Ha (@ Rs 0.05540 Lakhs/Ha)

Circle	Name of the Division	Target	Financial Outlay (Rs in Lakhs).
Angul	Angul	600	33.240
	Dhenkanal	450	24.930
	Cuttack	1400	77.560
	Total-	2450	135.730
BBSR	Khurda	300	16.620
	Puri WL	150	8.310
	Rajnagar WL	250	13.850
	Nayagarh	1000	55.400
	Chilika WL	200	11.080
	City Forest	50	2.770
	Total-	1950	108.030
Berhampur	Phulbani	1500	83.100
	Baliguda	1800	99.720
	Boudh	800	44.320
	Gh.South	500	27.700
	Gh.North	500	27.700
	Berhampur	630	34.902
	Parlakhemundi	975	54.015
	Total-	6705	371.457
Sambalpur	Jharsuguda	250	13.850
	Sambalpur	100	5.540
	Rairakhol	500	27.700

CAMPA - Annual Plan of Operation 2024-25

	Bargarh	1260	69.804
	Bamara WL	420	23.268
	Total-	2530	140.162
Rourkela	Sundargarh	900	49.860
	Rourkela	1400	77.560
	Bonai	500	27.700
	Total-	2800	155.120
Baripada	Baripada	260	14.404
	Karanja	400	22.160
	Rairangpur	900	49.860
	Balasore WL	50	2.770
	Keonjhar WL	2000	110.800
	Total-	3610	199.994
Bhawanipatna	Kalahandi(N)	2500	138.500
	Kalahandi (S)	1660	91.964
	Subarnapur	1000	55.400
	Bolangir	2800	155.120
	Khariar	1250	69.250
	Sunabeda WL	900	49.860
	Total-	10110	560.094
Koraput	Rayagada	2000	110.800
	Koraput	600	33.240
	Jeypore	770	42.658
	Nowrangpur	1075	59.555
	Malkangiri	915	50.691
	Total-	5360	296.944
	Grand Total-	35515	1967.531

2.3.2 4th Year Maintenance of AR Plantation @1600 Plants/Ha

During APO 2024-25, 1490 ha of 4th year maintenance of AR Plantation has been proposed with total financial outlay of Rs 115.624 Lakh. The division-wise details

of the physical and financial targets are given in the following **Table 2.3.2** and the location wise details are placed in the Annexure III-XLIV.

Table 2.3.2 Division Wise Target of 4th Year Maintenance of AR Plantation @1600 Plant/Ha (@ Rs0.07760 Lakhs/Ha)

Circle	Name of the Division	Target (In Ha)	Financial Outlay (Rs in Lakhs).
Angul	Dhenkanal	72	5.587
	Cuttack	40	3.104
	Total-	112	8.691
BBSR	Rajnagar WL	130	10.088
	Bhadrak WL	26	2.018
	Total-	156	12.106
Berhampur	Baliguda	60	4.656
	Boudh	18	1.397
	Gh.South	29	2.250

CAMPA - Annual Plan of Operation 2024-25

	Berhampur	10	0.776
	Total-	117	9.079
Sambalpur	Jharsuguda	5	0.388
	Bargarh	20	1.552
	Total-	25	1.940
Rourkela	Rourkela	50	3.880
	Bonai	20	1.552
	Total-	70	5.432
Baripada	Baripada	25	1.940
	Rairangpur	80	6.208
	Balasore WL	20	1.552
	Total-	125	9.700
Bhawanipatna	Kalahandi(N)	100	7.760
	Kalahandi (S)	30	2.328
	Subarnapur	70	5.432
	Bolangir	40	3.104
	Khariar	70	5.432
	Total-	310	24.056
Koraput	Rayagada	55	4.268
	Koraput	115	8.924
	Jeypore	155	12.028
	Nowrangpur	70	5.432
	Malkangiri	180	13.968
	Total-	575	44.620
	Grand Total-	1490	115.624

2.3.3 4th Year Maintenance of Bald Hill Plantation @1600 Plants/Ha

During APO 2024-25, 1326 ha of 4th year maintenance of Bald Hill Plantation has been proposed with total financial outlay of Rs 330.041 Lakh. The division wise

details of the physical and financial targets are given in the following **Table 2.3.3** and the location wise details are placed in the Annexure III-XLV.

2.3.3 Division Wise Target of 4th Year Maintenance of Baldhill Plantation @1600 Plants/Ha (@ Rs 0.24890 Lakhs/Ha)

Circle	Name of the Division	Target	Financial Outlay (Rs in Lakhs).
Angul	Athgarh	20	4.978
	Total-	20	4.978
BBSR	Khurda	10	2.489
	Nayagarh	40	9.956
	Chilika WL	10	2.489
	Total-	60	14.934
Berhampur	Phulbani	10	2.489
	Baliguda	100	24.890
	Gh. South	20	4.978
	Berhampur	30	7.467

CAMPA - Annual Plan of Operation 2024-25

	Total-	160	39.824
Rourkela	Rourkela	31	7.716
	Total-	31	7.716
Baripada	Baripada	10	2.489
	Total-	10	2.489
Bhawanipatna	Kalahandi(N)	110	27.379
	Kalahandi (S)	180	44.802
	Subarnapur	65	16.179
	Bolangir	120	29.868
	Khariar	10	2.489
	Total-	485	120.717
Koraput	Rayagada	445	110.761
	Koraput	5	1.245
	Jeypore	110	27.379
	Total-	560	139.384
	Grand Total-	1326	330.041

2.3.4 4th Year Maintenance of Miyawaki Plantation @8000Plants/Ha

During APO 2024-25, **13 ha** of 4th year maintenance of Miyawaki Plantation has been proposed with total financial outlay of Rs **38.834 Lakh**. The division wise details of the physical and financial targets are given in the following **Table 2.3.4** and the location wise details are placed in the Annexure III-XLVI.

Table 2.3.4 Division Wise Target of 4th Year Maintenance of Miyawaki Plantation @8000 Plants/Ha (@ Rs 2.98720 Lakhs/Ha)

Circle	Name of the Division	Target	Financial Outlay (Rs in Lakhs).
Angul	Dhenkanal	2	5.974
	Total-	2	5.974
Sambalpur	Jhaesuguda	2	5.974
	Sambalpur	1	2.987
	Total-	3	8.962
Baripada	Rairangpur	1	2.987
	Total-	1	2.987
Koraput	Koraput	1	2.987
	Jeypore	4	11.949
	Nawarangpur	1	2.987
	Malkangiri	1	2.987
	Total-	7	20.910
	Grand Total-	13	38.834

2.3.5 4th Year Maintenance of Fodder & Fruit Plantation @1600 Plants/Ha

During APO 2024-25, **105 ha** of 4th year maintenance of AR Fodder & Fruit Plantation has been proposed with total financial outlay of Rs **8.148 Lakh**. The division wise details of the physical and financial targets are given in the following **Table 2.3.5** and the location wise details are placed in the Annexure III-XLVII

CAMPA - Annual Plan of Operation 2024-25

Table 2.3.5 Division Wise Target of 4th Year Maintenance of Fodder & Fruit Bearing Plantation @1600 Plants/Ha (@ Rs 0.07760 Lakhs/Ha)

Circle	Name of the Division	Target	Financial Outlay (Rs in Lakhs).
Angul	Athamalik	20	1.552
	Athagarh	25	1.940
	Total-	45	3.492
Rourkela	Bonai	60	4.656
	Total-	60	4.656
	Grand Total-	105	8.148

2.3.6 4th Year Maintenance of RET (With Gap) Plantation @200Plants/Ha

During APO 2024-25, **130 ha** of 4th year maintenance of RET (with gap) Plantation has been proposed with total financial outlay of **Rs 7.202 Lakh**. The division wise details of the physical and financial targets are given in the following **Table 2.3.6** and the location wise details are placed in the Annexure III-XLVIII

Table 2.3.6 Division Wise Target of 4th Year Maintenance of RET Species (With Gap) Plantation @200 Plants/Ha (@ Rs 0.05540 Lakhs/Ha)

Circle	Name of the Division	Target	Financial Outlay (Rs in Lakhs).
Koraput	Rayagada	130	7.202
	Total-	130	7.202
	Grand Total-	130	7.202

2.3.7 4th Year Maintenance of RET (without Gap) Plantation @200 Plants/Ha

During APO 2024-25, **70 ha** of 4th year maintenance of RET (without gap) Plantation has been proposed with total financial outlay of **Rs 3.878 Lakh**.The division wise details of the physical and financial targets are given in the following **Table 2.3.7** and the location wise details are placed in the Annexure III-XLIX

Table 2.3.7 Division Wise Target of 4th Year Maintenance of RET Species (Without Gap) Plantation @ 200 Plants/Ha (@ Rs 0.05540 Lakhs/Ha)

Circle	Name of the Division	Target	Financial Outlay (Rs in Lakhs).
Baripada	Rairangpur	50	2.77
	Total-	50	2.770
Koraput	Rayagada	20	1.108
	Total-	20	1.108
	Grand Total-	70	3.878

3. AMA JANGALA YOJANA

3.1 AJY Phase-I



Ama Jangala Yojana is an endeavor of the Government of Odisha, Forest & Environment Department, being implemented through Odisha Forestry Sector Development Society to promote sustainable forest management in the State with emphasis on livelihood support for the communities living in the forest fringe villages in VSS mode. The project activities include survey and demarcation, Geo referenced locations of assigned area

and treatment area, mapping, micro plan preparation, capacity building, community developments, livelihood support and forest restoration support through AR Plantations & ANR activities.

Ama Jangala Yojana covers 4,601 nos. of VSS with a treatment area of 2,30,573 Ha in 22 Territorial and Wildlife Divisions. The Project has started from 2016-17 to 2021-22 and extended upto 3 years i.e. 2022-23 to 2024-25. The maintenance of old plantations in AJY over an area of 69,837 Ha with Financial outlay of Rs 2375.01 lakh was taken up in the APO 2023-24. It is proposed to maintain the 4th year old plantations of an area of **42,837 Ha** during APO 2024-25 with a Financial outlay of **1371.70 Lakh**. the location wise details are placed in the Annexure III-L

4. Silvicultural Operations

4.1 Subsidiary Silvicultural Operations of Bamboo

Among the major economic forest products, Bamboo occupies the prime slot. Bamboo is a versatile plantation species and its afforestation is ecologically sound and economically viable. It is also adopted by farmers as agro forestry species, planted along field bunds and in concentrated blocks. It has great demand both in domestic and industrial sectors. The Silviculture system adopted is "culm selection system", combined with cleaning and tending operations. Clump is the unit of management. Mature culms will be



CAMPA - Annual Plan of Operation 2024-25

extracted by selection method depending upon the total number of mature culms and the productive capacity of the clumps. The main objective is to ensure maximum production without impairing the vigor of the clump and to protect bamboo to ensure sustained growth and productivity. In Odisha bamboo forests are worked out as per working plan prescription of the concerned Divisions.

In the bamboo clumps, treatment involves activities such as cutting back of high stumps, cutting and removal of diseased

and dead culms and removal of inflammable material to reduce fire hazard, earth mounding to the base of the clump with soil scooped out from uphill side after stacking of boulders on the downhill side.

It is proposed to take up **75000 ha** of bamboo silvicultural operations under APO 2024-25 as per the Working Plan prescriptions. The total financial outlay for Bamboo SSO is **Rs.2112.000 Lakh**. The division wise physical and financial target are detailed in **Table 4.1**

Table 4.1 Division wise target of SSO Bamboo (@ 0.02816 Lakhs/Ha)			
Circle	Division	Phy(In Ha)	Fin(Rs In Lakh)
Bhubaneswar	khordha	3010	84.762
	Nayagarh	5040	141.926
	Total-	8050	226.688
Berhampur	Phulbani	8460	238.234
	Baliguda	5860	165.018
	Gh.North	4720	132.915
	Berhampur	1230	34.637
	Total-	20270	570.803
Sambalpur	Sambalpur	2170	61.107
	Bargarh	1310	36.890
	Total-	3480	97.997
Rourkela	Bonai	6440	181.350
	Deogarh	9840	277.094
	Total-	16280	458.445
Bhawanipatna	Kalahandi(N)	6220	175.155
	Kalahandi (S)	550	15.488
	Bolangir	2180	61.389

CAMPA - Annual Plan of Operation 2024-25

	Total-	8950	252.032
Koraput	Rayagada	8030	226.125
	Malkangiri	9940	279.910
	Total-	17970	506.035
	Grand Total-	75000	2112.000

4.2 Silvicultural Operation and Maintenance of Research Stations

Silvicultural research and experiments are carried out in the state to study different species in trial plots being raised at different research gardens situated in different agro climatic zones of the State. The data collected from different species raised at different research gardens are being computed. Steps are also taken to increase the species for augmenting the

data base to study on the growth of different indigenous species raised in different agro climatic zones of the State. In this APO 2024-25, for Silvicultural Operation and Maintenance of all Research Stations existing in the State has been proposed with fund allocation of **Rs. 150 Lakh**. The Location wise details are given in the table 4.2



CAMPA - Annual Plan of Operation 2024-25

Table 4.2 Division wise Activities under Silvicultural Operation and Maintenance of Research Stations

Sl No	Type of Research Activity proposed	Location of research site	Bhubaneswar		Rayagada		Total	Latitude	Geo-coordinate longitude
			Proposed physical target	Proposed financial outlay Rs. in Lakh	Proposed physical target	Proposed financial outlay Rs. in lakh			
1	Research Activity in Collaboration with Govt. research institution			15.00			15.00		
2	Raising of QPM	Bhubaneswar Research Range	200000 nos.	30.00			30.00	N 20° 27' 98.90"	E 085° 77' 86.81"
		Sambalpur Research Range	200000 nos.					N 21° 57' 33.63"	E 084° 03' 22.36"
		Jashipur Research Range	100000 nos.					N 21° 33' 52.14"	E 86° 44' 10.02"
		Kalinga Research Range	50000 nos.					N 20° 09' 48.60"	E 084° 24' 59.49"
3	Maintenance of Hi-tech Nursery / Research Garden	Angul Research Range	50000 nos.					N 21° 01' 19.27"	E 084° 55' 19.09"
		Khandagiri Research Garden	1 nos	2.00			2.00	N 20° 20' 44.93"	E 85° 60' 60.51"
4	Maintenance of Sample Plots, CSO,CMG, SSO etc, Maintenance of Road, Inspection path, Boundary maintenance, Cleaning, weeding, Watch and ward etc.	Bhasma HTN	1 nos	2.00			2.00	N 21° 57' 33.63"	E 084° 03' 22.36"
		Ajodhya HTN	1 nos	2.00			2.00	N 21° 33' 52.14"	E 86° 44' 10.02"
		Bhubaneswar Research Range	108 ha.	4.00			4.00	N 20° 27' 98.90"	E 085° 77' 86.81"
		Sambalpur Research Range	107 ha.	4.00			4.00	N 21° 57' 33.63"	E 084° 03' 22.36"
5	Research Station Development work: Maintenance &	Jashipur Research Range	60 ha.	2.50			2.50	N 21° 33' 52.14"	E 86° 44' 10.02"
		Kalinga Research Range	35 ha.	1.25			1.25	N 20° 09' 48.60"	E 084° 24' 59.49"
		Angul Research Range	35 ha.	1.25			1.25	N 21° 01' 19.27"	E 084° 55' 19.09"
					5 nos	5.43			

5. Protection of Forests

The Forests are prone to various types of damage such as fire, grazing, illicit tree cutting, encroachments on lands etc. To protect the forest area from such damage, protection infrastructure needs to be strengthened. The forests are highly susceptible to forest fires which may be caused due to natural or man-made cases. The fire incidences, if not controlled

within the shortest possible time, cause irreversible damage in terms of properties and destruction of wildlife and biodiversity. The scheme envisages various measures to control forest fires. Under this scheme, protection measures such as equipping and supporting forest force & fire fighting are the major thrust areas.

5.1 Protection of forest through consolidation by geo-referencing of notified forest block.

Demarcation of forest boundaries is integral to the forest management in ensuring protection of the integrity of the forest blocks. Utilising latest technology, Geo-referencing of the forest block boundaries is crucial to make any interpretation based on aerial and satellite imagery in order to locate any events or changes inside forests. Geo-referencing in consolidation of notified forest blocks are very much useful for

protection of forest boundaries to get early warning and to avoid the encroachment of forest land for different activities. In this APO 2024-25, for protection of forest through consolidation by Geo-referencing of Notified Forest Blocks over an area of 20838 km² and 4099 km² of Revenue and Deemed Forest area with financial outlay of Rs 1500 Lakh. has been proposed. The details of activities are mentioned in Table 5.1

Table 5.1 Activity wise details for consolidation by geo-referencing of notified forest block in APO 2024-25.

Sl No	Item of Work	Outlay Rs. in Lakhs
1	Preparation of cadastral map vector and management map vector of notified forest block after joint verification of forest and revenue personnel	
1.1	CMV MMV of Notified Forest Blocks of area 13046.87 Sq Km using cadastral map from ORSAC	200.00
1.2	Formation of Forest Revenue Joint Verification Committee	250.00
1.3	Joint Verification of Forest Blocks by Forest and revenue personnel	400.00
	Sub Total	850.00

CAMPA - Annual Plan of Operation 2024-25

2	DGPS Survey, QA QC verification and map preparation DGPS Survey of Forest Blocks, validation of the same by ORSAC, Final map preparation, certification by FSO, Geo-Database verification and updating the (odishaforeslandsurvey.in)	300.00
3	Digitization and georeferencing of revenue and deemed forest of 4099 Km ² area & preparation of degraded revenue forest land bank for Compensatory afforestation	350.00
	Total	1500.00

5.2 Protection of Forest through provisioning of mobility by hired vehicle.

Forest protection is a vital aspect of forest management that focuses primarily on prevention & control of destruction of forests due to biotic interference. Inadequate protection measures lead to degradation of the value of forests. The survival and re-generation of flora and fauna has come under threat due to illegal exploitation of forest because of biotic and other anthropogenic factors. Continuous patrolling inside the forests alone will ensure proper watch against any such illegal activities and prompt legal action against any such forest and wildlife offences. There are sufficient network of forest roads inside but the lack of sufficient means in mobility and

communication are the challenges coming on the way of forest protection. To fortify the timely and regular patrolling, vehicular mobility is to be augmented. The mobility of frontline staff and other supervising staff is badly required for protection of Forests. Keeping this in view, provision has been made to deploy hired protection vehicles for the whole year in all forest Ranges, forest Circles etc. to the barest minimum of 227 nos hired vehicles. In this APO 2024-25, for forest protection **Rs.1225.80 Lakh.** has been proposed for engagement of 227 nos of hired vehicles for mobility of the field staff and the division wise details are given in the **Table 5.2.**

Table 5.2 Activity wise details for protection of forest through provisioning of mobility by hired vehicle (whole year)

	Division	Division	Circle	Total	Financial
		Phy	Phy	Phy	(Rs in Lakhs)
Angul	Angul	6	1	7	37.8
	Athmallik	5		5	27
	Dhenkanal	8		8	43.2
	Athagarh	5		5	27
	Cuttack	6		6	32.4
	TOTAL	30	1	31	167.4
Bhubaneswar	Khurda	6		6	32.4
	Nayagarh	7		7	37.8
	City Forests	4	1	5	27
	TOTAL	17	1	18	97.2
Berhampur	Phulbani	7		7	37.8
	Baliguda	7		7	37.8
	Boudh	5		5	27

CAMPA - Annual Plan of Operation 2024-25

	Gh.South	5		5	27
	Gh.North	5		5	27
	Berhampur	4	1	5	27
	Parlakhemundi	7		7	37.8
	TOTAL	40	1	41	221.4
Sambalpur	Jharsuguda	5		5	27
	Sambalpur	5	1	6	32.4
	Rairakhol	6		6	32.4
	Bargarh	6		6	32.4
	TOTAL	22	1	23	124.2
Rourkela	Sundargarh	6		6	32.4
	Rourkela	6	1	7	37.8
	Bonai	7		7	37.8
	Deogarh	5		5	27
	Keonjhar	7		7	37.8
	TOTAL	31	1	32	172.8
Baripada	Baripada	7	1	8	43.2
	Karanja	4		4	21.6
	Rairangpur	5		5	27
	TOTAL	16	1	17	91.8
Bhawanipatna	Kalahandi(N)	5	1	6	32.4
	Kalahandi (S)	7		7	37.8
	Subarnapur	4		4	21.6
	Bolangir	11		11	59.4
	Khariar	5		5	27
	TOTAL	32	1	33	178.2
Koraput	Rayagada	7		7	37.8
	Koraput	5	1	6	32.4
	Jeypore	7		7	37.8
	Nabarangpur	6		6	32.4
	Malkangiri	6		6	32.4
	TOTAL	31	1	32	172.8
GRAND TOTAL		219	8	227	1225.8



6. Forest Fire Prevention and Control Operations

Forest fire is a global environmental problem causing extensive damage every year to forest ecosystems. The Forest types in Odisha are mainly dry deciduous and the entire forest area is very much susceptible to fire hazard. Forest Fire poses threat not only to the forest wealth but also to entire community of fauna and flora by seriously disturbing the biodiversity, ecology and environment. Forests are vast remote areas, full of highly combustible material with dry leaves and branches to act as a fuel source for fire. The fire ignition is primarily be caused through human actions. The deciduous forests of Odisha suffer on account of repeated fire during summer months resulting great loss to regeneration,

moisture stress, biomass depletion and hardship to wildlife. It needs to be controlled and managed to safeguard productivity and eco-system health. Steps have been taken to augment the existing manpower in organized groups to tackle forest fire in remote and inaccessible areas. Odisha Forest Department has developed SOP to combat forest fire from 2016-17. Leaf blowers to disperse leaf and creating fire line inside forest floor are effectively used. The following interventions are proposed in current APO for control and mitigation of fire as per integrated fire management plan prepared by state Forest Department

6.1 Fire protection rapid response teams involving community youth hired vehicles for fire protection.

In this APO 2024-25, It is proposed to deploy Fire Protection Rapid response teams/units involving community youth (10 persons per Unit) with hired vehicles for Fire Protection. There are 213 units to be engaged during APO 2024-25 Fire

Season with a Financial Outlay of Rs **1603.89 Lakh** has been proposed and the division wise details are given in the **Table 6** and the location details are placed in the **Annexure III-XXXIX**

6.2 Creation and Maintenance of fire line

It is a time-tested methodology that evolved since long that fire line so created during January in the forest reduces the fire hazards in the forest. Fire line creation and maintenance is an important preventive method to control forest fire. It is created along all the compartment lines and the boundary line of the forests blocks as well as along the Forest Path and maintained at regular intervals during the fire season. New fire lines need to be created taking into



CAMPA - Annual Plan of Operation 2024-25

consideration vulnerability and past FSI report/ Satellite imageries. In this APO 2024-25, it is proposed for Creation and Maintenance of fire line over **19500 RKM**

with a Financial Outlay of **Rs 686.40 Lakh**. The division wise details are given in the **Table 6**

6.3 Procurement of Fire Blower including fuel and other accessories

In this APO 2024-25, for Procurement of Fire Blower including fuel and other accessories with a Financial Outlay of **Rs**

198.90 Lakh has been proposed and the division wise details are given in the **Table 6**

6.4 Logistic support for fire squads

In this APO 2024-25, for Logistic support i.e. Medicines, Fire protection Gear, Torch Light etc. for fire squads of 213 unit with a

Financial Outlay of **Rs 181.05 Lakh** has been proposed and the division wise details are given in the **Table 6**

6.5 Training on Forest Fire to the frontline Forest Staff

It is necessary to impart training on Fire protection to frontline staff, Fire squad personnels, Local villagers, interested NGOs by the State Fire and Disaster Management officers. In this APO 2024-

25 for Training on Forest Fire to the frontline Forest Staff of 283 units with a Financial Outlay of **Rs 28.30 Lakh** has been proposed and the division wise details are given in the **Table 6**

6.6 Awareness Campaign in the Ranges

The inhabitants of forest fringe villages, village level workers, PRI members are to be properly educated to prevent fire and “Do’s” and “Don’t” are to be properly explained. For this the help of local SHGs/VSS are taken for better results. In this APO 2024-25, a Financial Outlay of **Rs 141.50 Lakh** has been proposed for Awareness Campaign in the Ranges of 283 unit and the division wise details are given in the **Table 6**



6.7 Fire Watch Tower

The earliest detection of forest fire results minimum damage to the forest flora & fauna. In remote forest area Fire Watch Tower is proposed at strategic locations for early detection and sharing of information

with fire response teams. In this APO 2024-25, 10(ten) nos. of Fire Watch Towers with a Financial Outlay of **Rs 200 Lakh** has been proposed and the division wise details are given in the **Table 6**

CAMPA - Annual Plan of Operation 2024-25

Name of Division	Table 6 FOREST FIRE PREVENTION AND CONTROL OPERATIONS												TOTAL			
	FIRE PROTECTION Wage rate Rs.352/-						FIRE PROTECTION Wage rate Rs.352/-									
	Wages of Fire fighting squads in each Forest Range @ Rs.5.28 lakhs/squad		Fire Protection vehicle @ Rs.0.015/ day and 150 day=2.25 lakhs		Fire line Maintenance @ Rs.0.03520 lakhs/KM		Logestic to the Fire Protection squad @ Rs.0.85 lakhs/Sqd		Procurement of Fire Blower/Fuel/ot her assessories @0.65/lakhs		Training on Forest Fire to the Frontline staff @ Rs.0.10 lakhs			Awareness Campaign in the Ranges @ Rs.0.50 lakhs		Fire Watch Tower @ Rs.20.00 lakhs
Phy	Fina	Phy	Fina	Phy	Fina	Phy	Fina	Phy	Fina	Phy	Fina	Phy	Fina	Phy	Fina	
Angul	6	31.68	6	13.50	600	21.12	6	5.10	6	3.90	6	0.60	6	3.00		
Athmallik	5	26.40	5	11.25	600	21.12	5	4.25	8	5.20	8	0.80	8	4.00		
Dhenkanal	8	42.24	8	18.00	600	21.12	8	6.80	10	6.50	8	0.80	8	4.00	1	20.00
Athagarh	5	26.40	5	11.25	500	17.60	5	4.25	8	5.20	8	0.80	8	4.00		
Cuttack	3	15.84	3	6.75	300	10.56	3	2.55	3	1.95	3	0.30	3	1.50		
TOTAL	27	142.56	27	60.75	2600	91.52	27	22.95	35	22.75	33	3.3	33	16.5	1	20.00
Khurda	6	31.68	6	13.50	300	10.56	6	5.10	6	3.90	6	0.60	6	3.00		
Nayagarh	7	36.96	7	15.75	600	21.12	7	5.95	10	6.50	8	0.80	8	4.00	1	20.00
City Forests	1	5.28	1	2.25	100	3.52	1	0.85	1	0.65	1	0.10	1	0.50		
TOTAL	14	73.92	14	31.50	1000	35.20	14	11.90	17	11	15	2	15	8	1	20.00
Phulbani	7	36.96	7	15.75	800	28.16	7	5.95	10	6.50	10	1.00	10	5.00	1	20.00
Baliguda	7	36.96	7	15.75	800	28.16	7	5.95	10	6.50	10	1.00	10	5.00		
Boudh	5	26.40	5	11.25	500	17.60	5	4.25	6	3.90	6	0.60	6	3.00		
Gh.South	5	26.40	5	11.25	700	24.64	5	4.25	8	5.20	8	0.80	8	4.00		
Gh.North	5	26.40	5	11.25	600	21.12	5	4.25	6	3.90	6	0.60	6	3.00		
Berhampur	4	21.12	4	9.00	600	21.12	4	3.40	8	5.20	8	0.80	8	4.00		
Parlakhemundi	7	36.96	7	15.75	800	28.16	7	5.95	12	7.80	12	1.20	12	6.00		
TOTAL	40	211.20	40	90.00	4800	168.96	40	34.00	60	39	60	6	60	30	1	20.00
Jharsuguda	5	26.40	5	11.25	300	10.56	5	4.25	6	3.90	6	0.60	6	3.00		
Sambalpur	5	26.40	5	11.25	500	17.60	5	4.25	8	5.20	8	0.80	8	4.00	1	20.00
Rairakhol	6	31.68	6	13.50	600	21.12	6	5.10	8	5.20	8	0.80	8	4.00		
Bargarh	6	31.68	6	13.50	500	17.60	6	5.10	6	3.90	6	0.60	6	3.00		
TOTAL	22	116.16	22	49.50	1900	66.88	22	18.70	28	18	28	3	28	14	1	20.00
TOTAL	22	116.16	22	49.50	1900	66.88	22	18.70	28	18	28	3	28	14	1	20.00
TOTAL	22	116.16	22	49.50	1900	66.88	22	18.70	28	18	28	3	28	14	1	20.00
TOTAL	22	116.16	22	49.50	1900	66.88	22	18.70	28	18	28	3	28	14	1	20.00

7. Soil and Moisture Conservation in Forest area

Forest is the origin for the streams and rivers, therefore it is very important to conserve soil and moisture in its catchment area. Emphasis is given to the drainage line treatment. SMC works on the site are carried out as per the site specific approved treatment plan.



Forests and trees affect the hydrologic behavior of a watershed, including the quantity and quality of stream flow, erosion and sedimentation. In general, natural forests yield the highest quality of water of any ecosystem. The lowest erosion and sedimentation rates are usually associated with forested watersheds in natural conditions. Stream flow from forested watersheds tends to be more uniform, with peak flows lower than those from watersheds with other vegetative cover. Watershed protection enhancement of water resources, and watershed rehabilitation. The importance of environmental services is becoming increasingly evident to society, in particular, carbon sequestration, biodiversity protection and water

forest floor. Different model of SMC works like staggered trench, percolation pits, loose boulder check dam, brush wood check dam and graded earthen bunds etc are carried out to enhance the moisture regime in forest floor and periphery areas. The SMC works have been proposed in saturation mode of each block. The DPR for SMC work has been proposed through LIDAR survey.



treatment and retention through soil and moisture conservation measures in the

Soil and Moisture Conservation in Forest area is a major intervention to enhance the moisture regime of the forest floor. The contour trenches along contour in continuous or staggered manner is to reduce velocity of water and increase infiltration. Percolation pits need to be provided to trap precipitation. The graded earthen bund structure is proposed to be erected at the periphery of the forest block to retain the water for longer period and to facilitate percolation of water in more areas before wastage. In a forest patch the entire drainage line will be treated as per the requirement from top to bottom to check soil erosion through LBCD, Wire mesh Check Dam, Cement concrete check dam etc.

CAMPA - Annual Plan of Operation 2024-25

Considering present environmental crisis, massive soil and moisture conservation measures are proposed for execution in the field. The same is planned for each of the forest blocks in saturation mode and shall be carried out as per the DPR prepared for each forest

block. In APO 2024-25, the SMC activities have been proposed over **12000 ha** area with total financial outlay of **Rs 4200.00 Lakh**. The division wise Physical and Financial target of SMC under CAMPA APO 2024-25 are given in the table 7.1

Table 7.1 Divisional wise Physical and Financial Target of SMC under CAMPA APO 2024-25(@ 0.35000 Lakh/Ha)

Sl No	Circle	Name of the Division	Target for SMC Work Area in Ha.	Financial Outlay (Rs in Lakh)
1	Angul	Angul	300	105.000
2		Athmallik	300	105.000
3		Satkosia WL	300	105.000
4		Dhenkanal	300	105.000
5		Athgarh	300	105.000
6		Mahanadi WL	300	105.000
		Total-	1800	630.000
7	BBSR	Khurda	400	140.000
8		Nayagarh	400	140.000
9		Chandaka WL	300	105.000
10		Bhadrakh WL	150	52.500
		Total-	1250	437.500
11	Berhampur	Phulbani	450	157.500
12		Baliguda	450	157.500
13		Boudh	350	122.500
14		Gh.South	450	157.500
15		Gh.North	400	140.000
16		Berhampur	300	105.000
17		Parlakhemundi	450	157.500
		Total-	2850	997.500
18	Sambalpur	Sambalpur	400	140.000
19		Rairakhol	500	175.000
20		Bargarh	350	122.500
21		Bamara WL	300	105.000
22		Hirakhud WL	300	105.000
		Total-	1850	647.500
23	Baripada	Balasore WL	150	52.500
		Total-	150	52.500
24	Bhawaniapatna	Kalahandi(N)	400	140.000
25		Kalahandi (S)	400	140.000
26		Subarnapur	250	87.500
27		Bolangir	450	157.500
28		Khariar	350	122.500
29		Sunabeda WL	250	87.500
		Total-	2100	735.000
30	Koraput	Rayagada	300	105.000
31		Koraput	600	210.000

CAMPA - Annual Plan of Operation 2024-25

32		Jeypore	300	105.000
33		Nowrangpur	500	175.000
34		Malkangiri	300	105.000
		Total-	2000	700.000
		Grand Total-	12000	4200.000



8. WILDLIFE MANAGEMENT

8.1 ACTIVITIES UNDER NPV 80% COMPONENTS

8.1.1 Wildlife Protection and Management

As narrated above wildlife protection and management is posed with many challenges due to increase in human population, developmental needs including linear infrastructure resulting in fragmentation of the habitats, blocking the natural movement paths causing

straying of animals, wildlife depredation due to human wildlife conflict etc. As per CAF Rule, 2018 the expenditure proposed under this head is from 80% NPV components. The following are the proposals under this item:-



8.1.1.1 Protection and Anti -Depredation Activities

Protection of wild animals and their habitat is of paramount importance. This covers not only protection of wild animals in their natural habitats but also in the cases wherein they stray into human habitations, agricultural field etc. In the process, there is considerable damage to Wildlife as well as life and property of human beings. Therefore, due provision for rapid response, mobility, POL and procurement and maintenance of boats/ equipment for tracking/ monitoring etc including personal protection equipments and non-invasive anti-depredation equipments need to be procured well in advance and also as and when required for safeguarding both the wildlife and the life and property of human beings.

In order to maintain continuity of wildlife habitats and to prevent encroachment, maintenance of boundary of protected areas and creation of physical barriers like solar power fence and elephant proof trench are the need of the hour. These barriers also serve as short term measure to minimise human wildlife conflict.

Govt. have approved the scheme “**Jana Surakshya Gaja Rakshya**” for taking up solar power fence with community participation. In the said scheme, for fencing of community level assets, the community would contribute 10% and the rest would be borne by the Government out of the total cost. For individual property an equal contribution of 50 % each would be borne by the beneficiary and the Government.

Accordingly, funds provision has been proposed.

People’s participation, through schemes like Gaja Sathi, where VSS and PRI institutions have achieved great success in creating people oriented first line of response during 2021-22 and 2022-23 in addressing situations owing to human wildlife interaction so as to prevent occurrence of any law-and-order situation. During 2021-22 557 villages were taken up under this scheme which was enhanced to 863 villages during 2022-23 based on the positive feedback received from the field functionaries. This has also given significant result in preventing human wildlife conflict by effective and early circulation of vital information among forest fringe dwellers. Funds have been proposed to provide necessary protective gear, training, incentives and anti-depredation equipments to 5 members each (to be selected by the VSS/PRI) of 1000 villages falling within the identified 84 most vulnerable ranges of the state.

Apart from that in order to gather information on wildlife crime, intelligence network between field and the divisions in close coordination with wildlife headquarters is required for quick exchange of information and ameliorative action. Besides this, monitoring of elephant movement, data related to wildlife crime needs to be shared on daily basis between headquarters and field units. For this purpose, 24 x 7 wildlife crime cell is functioning at the headquarters level and

CAMPA - Annual Plan of Operation 2024-25

in all wildlife divisions. This is a necessary prescription from Wildlife Crime Control Bureau (WCCB), New Delhi also. Hence fund provision of **Rs.1004.20 lakh** has been made for the purpose as detailed below: -

Table 8.1.1.1 Protection and Anti-depredation Activities

Sl. No.	Item of work	Unit	Unit cost (Rs. in lakh)	Qty/ Unit (in No.)	Proposed amount (Rs. in lakh)
(i)	Anti-depredation equipments/Tracking devices.	Nos.	LS		75.00
(ii)	Boat patrolling for protection activities including POL, Wages and maintenance.			80	30.00
(iii)	(a) Solar Fencing for implementation of Schemes like Jana Surakshya Gaja Rakshya etc.	Rkm.	4.76	45	214.20
	(b) Elephant Proof Trench (EPT)	RKM	8.50	30	255.00
(iv)	Human wildlife conflict mitigation through community participation.	No.	0.50	500	250.00
(v)	Wildlife Intelligence Collection data processing and for carrying out enforcement activities in Wildlife areas and Divisions	LSs	LS		50.00
(vi)	Protection of Wildlife, its habitat and prevention of Wildlife Crime.	Nos		15	130.00
Total:					1004.20

Table 8.1.1.2 Anti-depredation equipments Tracking devices.

Sl.	Name of the Division	Allotment (Rs. In lakhs)	Equipments proposed by IOs
1	Angul	2.00	18 Early warning system with alert light and Siren, Search Lights- 60 nos, Mega Phone-60 nos.
2	Dhenkanal	2.00	Anti-Depredation equipment/ Tracking devices, Mega phone-4 nos., Search light-20 nos., Stopper Light-4 nos., Torch Light-20 nos., Crackers.
3	Athagarh	2.00	Mega Phone-10 nos., Torch Light-500 nos, Heavy duty search light-10 nos..
4	Athmallik	2.00	Torch Light-50 nos., Lathi-20 nos., Siren-5 nos., & Canon Gun- 8 nos.
5	Satkosia WL	2.00	Hooter, Wildlife Bioacoustics.
6	Mahanadi WL	2.00	1 no Tranquilizer Gun, 1 no Tranquilizer Pistol, 3 nos. High Beam search light, 2 nos. Scare away Canon.
7	Balasore WL	2.00	U.A.V- 1 no., Torch light-60 nos., Trap Cage-2 nos., Animal Rescue Net-5 nos., Snake Catching kit (Hook, Catcher, Bag,

CAMPA - Annual Plan of Operation 2024-25

			Shoe, Gloves etc.)- 5 nos.
8	Rairangpur	1.00	Hooter-2 nos. & Megaphone- 10 nos.
9	Karanjia	2.00	Night vision camera- 1 no.
10	Keonjhar WL	4.00	Aska light, Hooter, Megaphone, Torch light, High beam search light, Multiple Cannon Gun, , Traquilizing equipment,
11	Similipal South	4.00	CO2 Injection Tranquillization Rifle and Accessories, Net Gun- 1 no., Elephant Foot Care kit & Aecessories, Crocodile crate, Postmortem Set, Bite Guard Gloves, Night vision Binoculars-10 nos., Soft stretcher for rescue animal, Auto Lock Injection gun- 2 nos., Smart Stick- 5 nos. & Y Poll- 2 nos.
12	Similipal North	4.00	Smart Sticks- 25 nos., Search Lights-72 nos., Net Gun-1 no.
13	Ghumsur South	2.00	Deer Trap moveable Cage Auto release shutter with wheel suspension having ball bearings- 1 no.
14	Parlakhemundi	2.00	Mega Phone,Torch Light, Heavy duty search light.
15	Balliguda	4.00	Spot light-25 nos., Siren-1 no., Snake rescue kit-35 nos., Traquilising gun with accessories- 1 no., Electric Current detector-2 nos., Iron Trap cage- 2 nos., Mini Trap Cage- 7 nos.
16	Sunabeda WL	3.00	Nylon net-5 nos., Helmet, Jacket-15 nos., Taser gun- 9 nos., Mega phone-7 nos.
17	Bolangiri	4.00	Iron Cage-3 nos., Snake kit-1 no., Rescue net-1 no.
18	Khariar	4.00	Nylon Net-18 nos., Binocular-2 nos., Stun Gun-5 nos., Net- 2 nos., Tranquilizing gun-1 no., Rope (20 mtr)- 5 nos., Solar light-20 nos. etc.
19	Puri WL	2.00	Torch Light, Search Light, Binocular etc.
20	Chillika WL	2.00	Torch-5 nos., Mega Phone-10 nos., BT Speaker-5 nos.
21	Chandaka WL	4.00	Monkey Cage- 12 nos., Torch light-80 nos., Hooter-8 nos., Search light-4 nos..
22	Mangrove WL	2.00	Siren-7 nos., Mega phone-12 nos., Torch light-45 nos., Trap Camera-15 nos.
23	Khordha	2.00	Siren-9 nos., Mega phone-10 nos., Torch light-59 nos., Trap Camera-23 nos.
24	Nayagarh	3.00	Renewal Vehicle Tracking Devices- 10 nos.,Torch light-210 nos., Camera-7 nos., Air gun-10 nos.
25	Bhadrak WL	3.00	Air gun-5 nos., High beam LED search light-15 nos., Mega phone-4 nos.
26	Malkanagir	2.00	Alumium Rechargable Flashligh Light-10 nos., Smart sticks- 12 nos..
27	Bamra WL	3.00	Smart stick-12 nos., Trap net-2 nos., Voltage neon tester-5 nos., Night vision binocular-3 nos., Binocular-10 nos., early warning system-5 nos., metal detector-5 nos., Net gun-5 nos., Collapsible ladder-5 nos., sprayer-2 nos., Nilon net- 5 nos. etc.
28	Hirakud WL	3.50	Metal detector- 2 nos., Solar Torch-30 nos., Walkie Talkie-50 nos.
29	Bargarh	0.50	Search Light- 24 nos.
Total:-		75.00	

CAMPA - Annual Plan of Operation 2024-25

Table 8.1.1.3 Boat patrolling for protection activities including POL, Wages and maintenance.

SL. No.	Name of the Division	Location	Geo-coordinates		Phy	Amount	Remarks
			Latitude	Longitude			
1	Satkosia WL	Tikarpada, Jillinda	20.59 20.52	84.78 84.94	3	3.00	POL, Driver wages and maintenance.
2	Mahanadi WL	(Chamundia Range and Kusanga Range)	20.47721 20.56828	84.94319 84.66492	1	1.50	1 No. Repairing of Boat, POL and maintenance.
3	Athmallik	Madhapur	20.785635	84.417487	1	1.00	POL for boats
4	Balasore WL	Balasore	21.588492	87.42025	1	1.50	POL for boats and repair of boats.
6	Keonjhar (WL)	Hadagarh	21.294538	86.2973750	2	3.00	Engagement of 2 No Boat Driver, Purchase of POL & Maintenance of Boat.
7	Berhampur	Rambha Ghodahada Baghlati	N19 22 53.8 19 17 18.00 19 08 17.5	E85 04 29.1 84 27 44.00 84 24 01.20	5	2.00	POL for Govt. Boat for use during Turtle Season, POL for Govt. Boat for use in Crocodile Conservation and POL for Govt. Boat for use in Baghlati Dam site.
8	Puri WL	Muhanamuh a Section	19 57 28.49	86 20 09.07	2	1.00	POL for 2 nos.of Boat & wages of Driver for 12 months
		Motta	19 75 20.31	85 67 85.54	2	1.00	
9	Chilika WL	Balugaon/ Rambha/ Tangi/ Satapada & Chilika WL Range	19/45/38.08 19/32/57.74 19/55/45.95 19/39/59.46 19/39/54.98	85/12/50.03 85/05/24.95 85/23/48.42 85/26/23.97 85/23/08.82	10	2.50	POL for 10 nos.of Boat & wages of Driver.
10	Mangrove WL,	All 5 Ranges	20° 29' 25.89"	86°48' 18.01"	8	5.00	POL for 10 nos.of Boat & wages of Driver.
11	Bhadrak WL	Chandbali	20.774139	86.7585	5	1.00	Sea going FRP speed boat
			20.75413	86.72845	12	1.00	Support boat
			20.684151	86.737553	10	1.00	2 nos. Rowing boat

CAMPA - Annual Plan of Operation 2024-25

12	Malkangiri	Guru Priya Setu	18.104047	82.210675	1	1.00	POL for boats and wages of driver
		Satiguda Dam	18.365722	81.947766	1	1.00	
13	Hirakud WL	Hirakud	21° 30' 7"	83° 46' 17"	16	3.50	POL for 12 boats and 4 vehicles.
		Lakhanpur	21° 36' 16.2"	83° 36' 58.2"			
		Kamgaon	21° 26' 51.52"	83° 38' 12.53"			
Total:-					80	30.00	

Table 8.1.1.4 Solar Fencing for implementation of schemes like Jana Surakshya Gaja Rakshya etc. under CAMPA APO: 2024-25 (Wildlife Management) (Unit Cost @ 4.76 lakh)

SL. No.	Name of the Division	Location	Geo-coordinates		Unit (In Km.)	Unit Cost (Rs. in lakh)	Amount (Rs. In lakh)
			Latitude	Longitude			
1	Angul	Bantala (Kansara to Kangulei PRF)	20.708855	85.129534	1	4.76	4.76
		Jarapada(Tabada Village)	20.808114	84.823247	1	4.76	4.76
		Jarapada (Para Village)	20.881361	84.872778	1	4.76	4.76
Total:-					3	4.76	14.28
2	Dhenkanal	Hindol Range & Dhenkanal Range	20-36-43.87	85-11.57.83	4	4.76	19.04
		Total:-					4
3	Athgarh	All 5 Ranges i.e	20 31 03.2	85 38 21	2	4.76	9.52
		Athgarh	20 33 45	85 43 38			
		Khuntuni	20 24 51.5	85 21 02.8			
		Badamba	20 27 19.1	85 04 27.7			
		Narasinghpur East	20 27 42.2	85 04 0			
		Narasinghpur West					
Total:-					2	4.76	9.52
4	Athmallik	Athmallik Fakirpada	20.9442.64	84.3438.36	2	4.76	9.52
		Madhapur	20.785635	84.417487	2	4.76	9.52
		Total:-					4
5	Balasore WL	Basukipitha to Mahisadali - 1 Rkm. & Chitrasul - Bisunal - 3 Rkm	N: 21 19' 05.89	E: 86 24' 30.89"	4	4.76	19.04
		Total:-					4
6	Karanja	Kujiam	21-58-17	85-54-58	2	4.76	9.52
		Near Dari village	21.879728	85.961057	1	4.76	4.76
		Total:-					3
7	Sunabeda WL	Solar fencing at Talabela	20 40 04	82 28 32	2	4.76	9.52
		Solar fencing at Kankermenji	20 39 54	82 30 37	2	4.76	9.52
		Solar fencing at Lodra	20 41 10	82 25 35	2	4.76	9.52
		Total:-					6
8	Rourkela	Manko VSS	N22 14 45.0	E84 56 16.72	3	4.76	14.28

CAMPA - Annual Plan of Operation 2024-25

		Mundajore vss	N22 08 31.79	E84 53 17.04	3	4.76	14.28
		Total:-			6	4.76	28.56
9	Sundargarh	Badrampia Village	N21 52 28.6	E83 37 07.4	2	4.76	9.52
		Beheramunda Village	N21 52 38.4	E83 36 16.3	1	4.76	4.76
		Purna Village	N21 51 58.8	E83 38 27.5	1	4.76	4.76
		Khjurbahal Village	N21 51 52.5	E83 41 05.9	1	4.76	4.76
		Khurshi Village	N21 51 53.4	E83 39 24.5	1	4.76	4.76
		Total:-			6	4.76	28.56
10	Hirakud WL	Khola Village	21° 39' 10.5"	83° 38' 13.4"	4	4.76	19.04
		Christianpada to Rujenmal	21° 30' 2.8"	83° 42' 9.6"	3	4.76	14.28
		Total:-			7	4.76	33.32
Grand Total:-					45	4.76	214.20

Table 8.1.1.5 Elephant Proof Trench under CAMPA APO: 2024-25 (Wildlife Management) (Unit Cost @ 8.50 lakh)

SL. No.	Name of the Division	Location	Geo-coordinates		Unit (In Km.)	Unit Cost	Amount (Rs. In lakh)
			Latitude	Longitude			
1	Dhenkanal	Hindol Range & Dhenkanal Range	20-36-43.87	85-11.57.83	2	8.50	17.00
			20-38-50.5	85-36-41.6			
		Total:-		2			
2	Satkosia WL	Baghamunda to Dolasingha	20.70855556	84.78241667	1	8.50	8.50
		Hatibari to Tikarpada	20.6130	84.8117	1	8.50	8.50
			20.6110	84.7962			
Total:-		2	8.50	17.00			
3	Athgarh	All 5 Ranges i.e	20 31 03.2	85 38 21	2	8.50	17.00
		Athgarh	20 33 45	85 43 38			
		Khuntuni	20 24 51.5	85 21 02.8			
		Badamba	20 27 19.1	85 04 27.7			
		Narasinghpur East	20 27 42.2	85 04 0			
		Narasinghpur West					
Total:-			2	8.50	17.00		
4	Balasore WL	Kendukhunta to Haldigundi - 1 km	21.906388	87.196108	2	8.50	17.00
		Kushgard UDPF - 2km					
		Jharsul to Aguansahi	N: 21 20' 44"	E: 86 34' 14"			
		Satarand to Bhalukasuni,	N21° 29' 38"	E86° 43' 37"			
		Bhalukasuni to Gendrasahi, Gendrasahi	N21° 29' 33"	E86° 42' 10"			
		to Baishnababandha,	N21° 29' 33"	E86° 42' 9"			
		Baishnababandha to Hatimunda, Jadibali to Maniasahi, Maniasahi to Badanal	N21° 30' 33"	E86° 41' 12"			
			N21° 30' 21"	E86° 42' 6"			
			N21° 30' 33"	E86° 41' 12"			
			N21° 30' 17"	E86° 42' 3"			
			N21° 30' 25"	E86° 42' 48"			
			N21.53425	E86.728192			
			N21.5291	E86.730026			
			N21.525677	E86.734760			
	N21.536334	E86.73010					
	N21.537482	E86.730332					
	N21.538819	E86.731347					

CAMPA - Annual Plan of Operation 2024-25

		Ambtumba to Prasadsul Ambtumba to Rangamatia (Renovation of Elephant Proof Trench)	21.906388	87.196108	1	8.50	8.50
		Total:-			3		25.50
5	Karanja	Badbil RF	21.511513	86.186303	2	8.50	17.00
		Total:-			2	8.50	17.00
6	Keonjhar (WL)	Panasijharan to Ambadhara Nallah	21.198394, 21.198363, 21.199481, 21.202375, 21.203368	85.906353, 85.905157, 85.904117, 85.902748, 85.904057	1	8.50	8.50
		Hayerpur to Bhanduasahi (Left side)	21.240484	85.888921	2	8.50	17.00
		Total:-			3	8.50	25.50
7	Similipal North (WL)	Chahala Beat	21 59 03.8	086 17 34.6	1.5	8.50	12.75
		Total:-			1.5	8.50	12.75
8	Balliguda	Kotagarh Pipadi to Lassery (Trench fencing)	N19 43 50.1	E83 41 22.8	1	8.50	8.50
		Kotagarh Sakarjodi to Lassery (Trench fencing)	N19 46 39.4	E83 41 36.4	0.5	8.50	4.25
		Tumudibandha Lankagarh RF (Baringali to Gagadi)	20.082293	83.612892	0.5	8.50	4.25
		Total:-			2	8.50	17.00
9	Bolangir	Uparjhar to Rengali Matkhai RF	N20.60390	E83.49580	1	8.50	8.50
		Total:-			1	8.50	8.50
10	Khariar	Tariamahuabhata	N20.797775	E82.426089	3	8.50	25.50
		Total:-			3	8.50	25.50
11	Sunabeda WL	Trench fencing at Datunama	20.464206	82.439173	1	8.50	8.50
		Trench fencing at Sunabeda	20 29 12	82 28 14	1	8.50	8.50
		Total:-			2	8.50	17.00
12	Nayagarh	Ratadei RF, C/4	20.14623	84.86449	1	8.50	8.50
		Palva RF, C/7	20 10 02.83	84 58 40.58	1	8.50	8.50
		Total:-			2	8.50	17.00
13	Deogarh	Malyagiri RF near village balipasi to Sukadevpur	N21 21 33.61	E85 10 35.10	1	8.50	8.50
		Malyagiri RF near Khanatapasi village g	N21.338732	E85.2265858	0.5	8.50	4.25
		Total:-			1.5	8.50	12.75
14	Rourkela	S.Chirobeda RF	N22 12 54.1	E85 03 26.0	0.5	8.50	4.25
		Kudahudang RF	N22 2741.3	E85 03 57.9	1	8.50	8.50
		Total:-			1.5	8.50	12.75
15	Bamra WL	Bhulki to Goilmundi (trench fencing)	21 20 29.38	84 24 44.23	1	8.50	8.50
		Pudakhol to Pandua	21 18 0.63	84 30 38.81	0.5	8.50	4.25
		Total:-			1.5	8.50	12.75
		Grand Total			30	8.50	255.00

CAMPA - Annual Plan of Operation 2024-25

Table 8.1.1.6 Human wildlife conflict mitigation through community participation (Unit Cost @ Rs.0.50 lakh)

Sl. No.	Name of the Division	Unit (In No.)	Unit Cost (Rs. In lakhs)	Amount (Rs. In lakhs)
1	Athgarh	160	0.50	80.00
2	Balasore WL	50	0.50	25.00
3	Berhampur	10	0.50	5.00
4	Cuttack	20	0.50	10.00
5	Dhenkanal	190	0.50	95.00
6	Ghumsur North	50	0.50	25.00
7	Ghumsur South	20	0.50	10.00
Total:-		500	0.50	250.00

Table 8.1.1.7 Wildlife Intelligence collection, data processing and for carrying out enforcement activities in wildlife areas and divisions.

Sl. No.	Name of the Division	Unit (In No.)	Unit Cost (Rs. In lakhs)	Amount (Rs. In lakhs)
	2	3	4	5
1	Whole State	LS	LS	50.00
Total:-		LS	LS	50.00

Table 8.1.1.8 Protection of Wildlife, its habitat and prevention of wildlife Crime. (Unit cost @ Rs.8.40 lakh)

SL. No.	Name of the Division	Unit (In No.)	Unit Cost (Rs. in lakh)	Funds allotted (Rs. In lakh)
1	Satkosia (WL)	1	8.40	8.40
2	Mahanadi (WL)	1	8.40	8.40
3	Balasore (WL)	1	8.40	8.40
4	Keonjhar (WL)	1	8.40	8.40
5	Similipal South (WL)	1	8.40	8.40
6	Similipal North (WL)	1	8.40	8.40
7	Sunabeda (WL)	1	8.40	8.40
8	Puri (WL)	1	8.40	8.40
9	Chillika (WL)	1	8.40	8.40
10	Chandaka (WL)	1	8.40	8.40
11	Mangrove (WL)	1	8.40	8.40
12	Bhadrak (WL)	1	8.40	8.40
13	Bamra (WL)	1	8.40	8.40
14	Hirakud (WL)	1	8.40	8.40
15	Dy. Dir, Nandankanan	1	8.40	8.40
Total:-		15	8.400	126.00
Wildlife Head Quarter:-				4.00
Grand Total:-				130.00

CAMPA - Annual Plan of Operation 2024-25

8.1.2 Forest fire prevention and control

Forest fires from February to June are common phenomenon due to climate conditions. Fires cause huge loss to habitat by damaging regeneration, causing moisture stress, biomass

depletion etc. Many a times wild animals, their young ones or eggs also get damaged by it. In this connection the proposal for **Rs 650.64 lakh** as detailed below is incorporated.

Sl. No.	Item of work	Unit	Unit cost (Rs. in lakh)	Quantity/ Unit (In No.)	Proposed amount (Rs. in lakh)
(i)	Fire-fighting Squads including hired vehicle & it's fuel.	Nos.	7.53	48	361.44
(ii)	Fire-fighting equipments including Blowers along with fuel.	Nos.	0.65	111	72.15
(iii)	Logistics support for the fire fighting squads.	Nos.	0.85	48	40.80
(iv)	Fire line Creation & maintenance.	KM	0.03520	5007	176.25
Total:					650.64

Table 8.1.2.1 Fire-fighting Squads with vehicle & it's fuel (Unit Cost @ Rs.7.53 lakh)

SL. No.	Name of the Division	Location	Unit (In Km.)	Unit Cost (Rs. in lakh)	Outlay (Rs. In lakh)
1	Satkosia Wildlife Division	Tikarpada	1	7.53	7.530
		Purunakote	1	7.53	7.530
		Jillinda	1	7.53	7.530
		Raigoda	1	7.53	7.530
		Pampasa	1	7.53	7.530
2	Mahanadi Wildlife Division	Banigochha East	1	7.53	7.530
		Banigochha west	1	7.53	7.530
		Chhamundia	1	7.53	7.530
		Kusanga	1	7.53	7.530
3	Balasore WL	Kuldiha	1	7.53	7.530
		Jodachua	1	7.53	7.530
		Panchalingeswar	1	7.53	7.530
		Baghampada	1	7.53	7.530
4	Keonjhar (WL)	Anandapur	1	7.53	7.530
		Hadagarh	1	7.53	7.530
		Deogaon	1	7.53	7.530
		Brahmanipal	1	7.53	7.530
5	Similipal South	Pithabata(S)-2	1	7.53	7.530

CAMPA - Annual Plan of Operation 2024-25

		Jenabil	1	7.53	7.530
		Pithabata (N)-2	1	7.53	7.530
		Dukura (WL)-2,	1	7.53	7.530
		Nawana South-2	1	7.53	7.530
		National Park,	1	7.53	7.530
		UBK,	1	7.53	7.530
6	Similipal North	Gurguria WL Range	1	7.53	7.530
		Barehipani WL Range	1	7.53	7.530
		Kendumundi WL Range	1	7.53	7.530
		Talabandha WL Range	1	7.53	7.530
		Nawana (North) WL Range	1	7.53	7.530
		Thakurmunda (WL) Range	1	7.53	7.530
		Chahala WL Range	1	7.53	7.530
7	Sunabeda WL	Jamgaon	1	7.53	7.530
		Golabandha	1	7.53	7.530
		Sunabeda	1	7.53	7.530
8	Puri WL	Balukhand	1	7.53	7.530
9	Chilika WL	Rambha	1	7.53	7.530
10	Chandaka WL	Bhubaneswar	1	7.53	7.530
		Chandaka	1	7.53	7.530
		Haladia	1	7.53	7.530
		Dampara	1	7.53	7.530
11	Bamra WL	Bamra	1	7.53	7.530
		Badrama	1	7.53	7.530
		Kuchinda	1	7.53	7.530
		Kisinda	1	7.53	7.530
		Jamankira	1	7.53	7.530
12	Hirakud WL	Lakhanpur	1	7.53	7.530
		Kamgaon	1	7.53	7.530
		Debrigarh	1	7.53	7.530
Total:-			48	7.53	361.44

Table 8.1.2.2 Fire-fighting equipments including Blowers along with fuel @ Rs.0.65 lakh/unit

SL. No.	Name of the Division	Unit (In Nos.)	Unit Cost (Rs. in lakh)	Outlay (Rs. In lakh)
1	Dhenkanal	6	0.65	3.90
2	Satkosia WL	8	0.65	5.20
3	Mahanadi WL	6	0.65	3.90
4	Balasore WL	6	0.65	3.90
5	Keonjhar (WL)	6	0.65	3.90
6	Similipal South	8	0.65	5.20
7	Similipal North WL	15	0.65	9.75
8	Balliguda	4	0.65	2.60
9	Parlakhemundi	4	0.65	2.60
10	Sunabeda WL	8	0.65	5.20
11	Puri WL	5	0.65	3.25
12	Chandaka WL	8	0.65	5.20

CAMPA - Annual Plan of Operation 2024-25

13	Bamra WL	8	0.65	5.20
14	Hirakud WL	8	0.65	5.20
15	Wildlife Head Quarter	11	0.65	7.15
Total:-		111	9.75	72.15

Table 8.1.2.3 Logistics Support for the fire-fighting squads (Unit Cost @ Rs.0.85 lakh)

SL. No.	Name of the Division	Location	Unit (In No.)	Unit Cost (Rs. in lakh)	Outlay (Rs. In lakh)
1	Satkosia Wildlife	Tikarpada	1	0.85	0.85
		Purunakote	1	0.85	0.85
		Jillinda	1	0.85	0.85
		Raigoda	1	0.85	0.85
		Pampasa	1	0.85	0.85
2	Mahanadi Wildlife	Banigochha East	1	0.85	0.85
		Banigochha west	1	0.85	0.85
		Chhamundia	1	0.85	0.85
		Kusanga	1	0.85	0.85
3	Balasore WL	Chandipur	1	0.85	0.85
		Nilagiri	1	0.85	0.85
		Kuldiha	1	0.85	0.85
		Jalesore	1	0.85	0.85
4	Keonjhar (WL)	Anandapur	1	0.85	0.85
		Hadagarh	1	0.85	0.85
		Deogaon	1	0.85	0.85
		Brahmanipal	1	0.85	0.85
5	Similipal South	Pithabata(N)	1	0.85	0.85
		Pithabata(S)	1	0.85	0.85
		Nawana(S)	1	0.85	0.85
		Dukura (WL)	1	0.85	0.85
		Jenabil	1	0.85	0.85
		National Park	1	0.85	0.85
		UBK	1	0.85	0.85
6	Similipal North	Karkatbeda	1	0.85	0.85
		Chahala WL Range	1	0.85	0.85
		Barahipani WL Range	1	0.85	0.85
		Nawana (North) WL Range	1	0.85	0.85
		Gurguria WL Range	1	0.85	0.85
		Kendumundi WL Range	1	0.85	0.85
		Sadananda	1	0.85	0.85
7	Sunabeda WL	Sunabeda	1	0.85	0.85
		Nuapada	1	0.85	0.85
		Komna	1	0.85	0.85
8	Puri WL	Balukhand	1	0.85	0.85
9	Chilika WL	Rambha	1	0.85	0.85
10	Chandaka WL	Bhubaneswar	1	0.85	0.85
		Chandaka	1	0.85	0.85

CAMPA - Annual Plan of Operation 2024-25

		Haladia	1	0.85	0.85
		Dampara	1	0.85	0.85
11	Bamra WL	Bamra	1	0.85	0.85
		Kuchinda	1	0.85	0.85
		Jamankira	1	0.85	0.85
		Badrama	1	0.85	0.85
		Kisinda	1	0.85	0.85
12	Hirakud WL	Lakhanpur	1	0.85	0.85
		Kamgaon	1	0.85	0.85
		Hirakud	1	0.85	0.85
Total:-			48	0.85	40.80

Table 8.1.2.4 Fire-line creation & maintenance (Unit Cost @ Rs.0.03520 lakh per Km.)

SL. No.	Name of Division	Location	Unit (In Km.)	Unit Cost (Rs. in lakh)	Outlay (Rs. In lakh)
1	Satkosia WL	Tikarpada RF compt. No. 8 & 3 (Katranga Ghati to Rangakhali- Jhanajhana).	10	0.0352	0.352
		Tikarpada RF compt. No. 1 & 2 (Kaiyanbanka to Jhanajhana).	5	0.0352	0.176
		Kushakhali to Tikarpada Road.	10	0.0352	0.352
		Hatibari to Kandhaida.	5	0.0352	0.176
		Kandhiada - Rangakhali - Jhanajhana.	5	0.0352	0.176
		Karadapada - Hatibari - Kandhaida road.	10	0.0352	0.352
		Majhipada RF comptt No.1, 2 & 3 (Majhipada to Bipradiha) both side.	5	0.0352	0.176
		Majhipada RF comptt No.7 & 8 (Balisahi to Nadapathar both side of Forest road)	5	0.0352	0.176
		Majhipada RF comptt No.4, 6 & 7 (Baladamara to Bidamara).	5	0.0352	0.176
		Kaiyanbanka to Tikarpada Both side of Forest road.	10	0.0352	0.352
		Budhithakurani to Kukurbindha.	5	0.0352	0.176
		Podabhuin to Kahunighasa.	5	0.0352	0.176
		Chelikothi to Hitei.	2	0.0352	0.070
		Majhipada RF compt. No. 1 to 5 , Bipradiha to Baradabani	5	0.0352	0.176
		Majhipada RF compt. No. 1 to 5 , Bipradiha to Baradabani	10	0.0352	0.352
		Tikarpada RF compt. No. 1 & 2 Kainbanka to Jhanajhana	2	0.0352	0.070
		Bidamara to Bipradiha via crossing khola, Majhipada RF-1,2,3	2	0.0352	0.070
		Tikarpada RF compt. No. 5&9 (FRH to Katranga Nalla)	2	0.0352	0.070
		Majhipada RF comptt No.1, 2 & 3 (Bidamara to Bipradiha) both side	5	0.0352	0.176
		Tikarpada RF compt. No. 9 (Katranga Nallah to Katranga ghati)	5	0.0352	0.176
		Majhipada RF comptt No.4, 6 & 7 (Baladamara to	8	0.0352	0.282

CAMPA - Annual Plan of Operation 2024-25

		Bidamara)			
		Hatidhara RF comptt No. 24 & 26 (Chanagudi nallah to Nirmala)	10	0.0352	0.352
		Dhangirmota to Sisukhunata- Rangakhali	5	0.0352	0.176
		Hatibari - Gandhiakhali - Tikarpada	5	0.0352	0.176
		Ramgaon Nallah - Katrang - Jhanjhana	10	0.0352	0.352
		Tikarpada - Katrang ghat	10	0.0352	0.352
		Hatibari - Katrang	5	0.0352	0.176
		Kudkudia - Gandhiakhali	5	0.0352	0.176
		Majhipada - Kadalikhola	10	0.0352	0.352
		Ganjandamak to Badasala	5	0.0352	0.176
		Bipradiha - Baghamunda RF Compt.10	5	0.0352	0.176
1	Satkosia WL	Binikei - Majhipada	3	0.0352	0.106
		Labangi section Comptt. No.Balanga -12 to Balanga-11	10	0.0352	0.352
		Binikei - Majhipada	5	0.0352	0.176
		Binikei - Majhipada	5	0.0352	0.176
		Thakiri Amba to Dandamundia Chhaka	5	0.0352	0.176
		Thakiri Amba to Dandamundia Chhaka	5	0.0352	0.176
		Baghamunda to Rundipathara	2	0.0352	0.070
		Baghamunda to Rundipathara	5	0.0352	0.176
		Budhithakurani to Kukurbindha	3	0.0352	0.106
		Podabhuin to Kahunighasa	10	0.0352	0.352
		Ganjanidamak to Dalakhai	4	0.0352	0.141
		Chahatia pada to Patia	6	0.0352	0.211
		Budhikua to Ambakhola Pahada	10	0.0352	0.352
		Ganjandamak to Badasala	5	0.0352	0.176
		8 No chhaka to Dolabasa	5	0.0352	0.176
		Bhimadhara to Patia	5	0.0352	0.176
		Chhotkei to Chuanri via - Kuanali	10	0.0352	0.352
		Patia to Tinimundi	5	0.0352	0.176
		Mahasandhi to Satidarrah	5	0.0352	0.176
		Gilsing line to Mahasandhi	10	0.0352	0.352
		Chuanri Boarder to Chuanri camp	5	0.0352	0.176
		Baghamunda to Rangamatia Pahada	5	0.0352	0.176
		Budhikua to Satidarrah	5	0.0352	0.176
		Budhikua to Tinimundi	5	0.0352	0.176
		Purunakote to Kaiyabanka	5	0.0352	0.176
		Tuluka to Bhrukundi	5	0.0352	0.176
		Bhrukundi to Kuadoli	5	0.0352	0.176
		Purunakote to Gouranga Khola - Chahatiapada - Chunabhati	5	0.0352	0.176
		Purunakote to Badakheta	6	0.0352	0.211
		Hatigirija to Badadamak	10	0.0352	0.352
		Badakheta to Salor	5	0.0352	0.176

CAMPA - Annual Plan of Operation 2024-25

		Badakheta to Kukurbindha	5	0.0352	0.176
		Badakheta to Podabhuin	5	0.0352	0.176
		Patia to Fafeya patu	5	0.0352	0.176
		Asurakhola to Santapindha	5	0.0352	0.176
		Kainyabanka to Asurakhola	5	0.0352	0.176
1	Satkosia WL	B - 1 Rundipathara to B- 6 Bipradiha	5	0.0352	0.176
		Chelikothi to Hitei	5	0.0352	0.176
		Border to Badasimili	5	0.0352	0.176
		B - 6 Raida to B - 8 Baradabani	10	0.0352	0.352
		B - 1 Rundipathara to B- 6 Bipradiha	5	0.0352	0.176
		Belari to Golmaricha Dandi	5	0.0352	0.176
		Rasanda ghati to Barjupiashala	5	0.0352	0.176
		Rasanda Ghati to kuruma damak	5	0.0352	0.176
		Panchaphutia to Kuadoli	10	0.0352	0.352
		Border to Chingudia	5	0.0352	0.176
		Kandhianala to GurandiKhol	10	0.0352	0.352
		Badasimili to Kandhianal	5	0.0352	0.176
		Gurandikhhol to Tersingh dandi	7	0.0352	0.246
		Sanajaripa ni to Kuadoli Camp	5	0.0352	0.176
		Sambarpakapatha to Gurandikhhol	5	0.0352	0.176
		Siaridamak to Tersingh dandi	5	0.0352	0.176
		Baradamalk to Kanjiakhhol	5	0.0352	0.176
		Tersingh to Chingudia	3	0.0352	0.106
		Kendupatha to Dhalunala	5	0.0352	0.176
		Khajurikon Bandha to Kanjiakhhol	5	0.0352	0.176
		Kandhianala to GurandiKhol	5	0.0352	0.176
		Kanjiakhholo to Majhikhaman to kuadoli Chhack	5	0.0352	0.176
		Pampasar section comptt No. Takarsinga-1, 2, Jukub-2	10	0.0352	0.352
		Kabatabara to Cherupanikhhol	10	0.0352	0.352
Tersingh to Babapahada	10	0.0352	0.352		
		Total:-	550	0.0352	19.36
2	Mahanadi WL	Jarighati to Kudangi	20	0.0352	0.70
		2.Bhalukumasani to Gadaitaila	12	0.0352	0.42
		3.Jumarataila to Bhaliapadar	11	0.0352	0.39
		4.Bramhanidei to Dandamundia	15	0.0352	0.53
		5.Janakajhola to Bhaliakhai	12	0.0352	0.42
		6.Suduru to Dhupamundia	15	0.0352	0.53
		7.Tikilajhar to Kalandimundia	15	0.0352	0.53
		8.Silati to Sektapalli plantation	15	0.0352	0.53
		9.Silati to Paikachhata	23	0.0352	0.81
		10.Sektapalli plantation to Idei ghati	8	0.0352	0.28
		11.Ideighati to Budhaganda	5	0.0352	0.18
		12. Budhaganda to Janakajhola	7	0.0352	0.25
		13. Budhaganda to Sata Mundia tangiri	4	0.0352	0.14

CAMPA - Annual Plan of Operation 2024-25

		14.Gandipani Amba to Maghadi	6	0.0352	0.21
		15.Duisingi to Hinjalaganda	28	0.0352	0.99
		16.Hinjalaganda to Kumuri	2	0.0352	0.07
		17.Sanasilinga to Dimiripati	2	0.0352	0.07
		18.Daurabani to Osamaska	3	0.0352	0.11
		19.Pankalsahi to idei ghati	18	0.0352	0.63
		20.Santara to Nekaraganda	19	0.0352	0.67
		21. Pujakara to Rangamatia	8	0.0352	0.28
		22.Karanataila to Baghdadhara	6	0.0352	0.21
		23.Pujakara to Bhaliapadar	5	0.0352	0.18
		24. Chaitanya Taila to	10	0.0352	0.35
2	Mahanadi WL	Border to Hatidandi	15	0.0352	0.53
		Mareikandi to valia ganda	15	0.0352	0.53
		Gajaamba to Bijatia	11	0.0352	0.39
		Gambhari uthani to Bidaamba	10	0.0352	0.35
		Goieghati to Asaduakana	10	0.0352	0.35
		Rajabasa to Piasala dandi	5	0.0352	0.18
		Kusumadandi chhaka to Dhari mahula Banka	10	0.0352	0.35
		Tanku khola sikha to Hatibuda sikha	10	0.0352	0.35
		Jhara jahri sikha to asadua Kana	15	0.0352	0.53
		Karanjapani to kalarabanka	5	0.0352	0.18
		Kalapata to Mrugasira Dera	8	0.0352	0.28
		Udandi to Sarangapani dandi	5	0.0352	0.18
		Jarakana to Barakhola Arakhapadara RF C/N. 02	20	0.0352	0.70
		Khausrota to Barakanya	10	0.0352	0.35
		Tinibahia Top to Hatigirija Dandi	10	0.0352	0.35
		Jarijhara Border to Hati Dandi Top	10	0.0352	0.35
		Border to Mankada Rasta	12	0.0352	0.42
		Total:-	450	0.0352	15.84
3	Balasore WL	Kuldiha RF, Tenda RF, Devgiri RF inside Kuldiha Wildlife Sanctuary	75	0.0352	2.64
		Devgiri RF Inside Kuldiha Wildlife Sanctuary	75	0.0352	2.64
		Swarnachuda RF, Mitrapur RF, Tinikosia RF, Ajodhya RF & Arabandha RF	75	0.0352	2.64
		Baradiha	75	0.0352	2.64
				Total:-	300
4	Keonjhar (WL)	Daitari to Guiesal in side Rebana RF	20	0.0352	0.70
		Rebana RF,Atei RF, Boula RF, Rebana RF & Santoshpur RF	430	0.0352	15.14
				Total:-	450
5	Similipal South	Pithabata(N), Pithabata(S), Nawana(S), Dukura (WL),Jenabil, National Park, UBK, Bhanjabasa, Podadiha	857	0.0352	30.17
				Total:-	857
6	Similipal	Gurguria WL Range area	25	0.0352	0.880

CAMPA - Annual Plan of Operation 2024-25

	North WL	Barehipani Section area	25	0.0352	0.880
		Uski Section area	20	0.0352	0.704
		Matighati Beat	25	0.0352	0.880
		Jamuani section	10	0.0352	0.352
		Tulsibani Section	25	0.0352	0.880
		Sansialinai	15	0.0352	0.528
		Kendumundi Range area	15	0.0352	0.528
		Damdar kacha to Sitajharan	15	0.0352	0.528
		Paparida to Badarala	25	0.0352	0.880
		Malobasa Chhak to Malabasa Mancha	20	0.0352	0.704
		Sadananda to Tasarabasa	30	0.0352	1.056
		Talabandha (WL) Range	25	0.0352	0.880
		Chhala Section area	55	0.0352	1.936
		Haldia Section Area	24	0.0352	0.845
		Karkachia Section Area	50	0.0352	1.760
		Mathurakherai Section Area	21	0.0352	0.739
		Nawana North WL Range Area	75	0.0352	2.640
				Total:-	500
7	Sunabeda WL	Hilarchuan Nalla to Amamora inter state boundary line	10	0.0352	0.352
		Khadang to Badjhoja	10	0.0352	0.352
		Gatibeda/Partdarha PRF Coommon Bondray line	20	0.0352	0.704
		Golabandh to Julmagard	10	0.0352	0.352
		Kermeli to Haluapali Chhak	15	0.0352	0.528
		Kermeli pathar to Akamgudia Pathar	15	0.0352	0.528
		Belardana to Haluapali	10	0.0352	0.352
		Belardana to Khaliapada	10	0.0352	0.352
		Haluapali to Putkulpada	10	0.0352	0.352
		Kutrabeda to Sialpathar Range Boundary	15	0.0352	0.528
		Datunama to Khadang	10	0.0352	0.352
		Kharkhari to Sargipada	10	0.0352	0.352
		Dhekunpani to Thalipani	5	0.0352	0.176
		Patelpada to Kermeli	10	0.0352	0.352
		Diamunda to Tileimal	5	0.0352	0.176
		Jhipabahal to kankermenji	10	0.0352	0.352
		Bhalukona to Jemajharan	10	0.0352	0.352
		Badhunbahali to Putkulpada	10	0.0352	0.352
		Kenduvata to Kholigaon	10	0.0352	0.352
		Makarchuan to Majhagaon	10	0.0352	0.352
		Putkulpada to RupiamGhati	10	0.0352	0.352
Gatibeda to Adar	10	0.0352	0.352		
Kebdiam to Sunabeda	10	0.0352	0.352		
Kebdiam to Khadang	10	0.0352	0.352		
7	Sunabeda WL	Gadgarda to Junapani	10	0.0352	0.352
		Kadang to Datunama	10	0.0352	0.352

CAMPA - Annual Plan of Operation 2024-25

		Beladana to Accamgudia ghati	10	0.0352	0.352
		Hatipolnla to Baunsbuden	10	0.0352	0.352
		Rupiam to Talabela	10	0.0352	0.352
		Jumlagard to Chandrasil	10	0.0352	0.352
		Tileiroad to Talabeda	10	0.0352	0.352
		Poadthesa ghati to Chereicuan	10	0.0352	0.352
		Makarchuan to Majhagaon	10	0.0352	0.352
		Bajor to Indra Nalla	10	0.0352	0.352
		Trikhuti to Kholibhitar	10	0.0352	0.352
		Barkot to Badjor	10	0.0352	0.352
		Total:-	375	0.0352	13.200
8	Puri WL	Ramachandi FS	10	0.0352	0.352
		Bhagabati FS	10	0.0352	0.352
		Liakhia PRF	10	0.0352	0.352
		Chandrabhaga FS	5	0.0352	0.176
		Isaneswar FS	10	0.0352	0.352
		Kurujanga FS	10	0.0352	0.352
		Guhampur FS	5	0.0352	0.176
		Golara PRF	5	0.0352	0.176
		Nadiamatha PRF	10	0.0352	0.352
		Konark FS	10	0.0352	0.352
		Manguleswar FS	10	0.0352	0.352
		Daluakani Beat Area	10	0.0352	0.352
		Sahan Beat Area	10	0.0352	0.352
		Muhanamuha Beat-I & II	5	0.0352	0.176
		Gangadevi Beat	10	0.0352	0.352
		Jahania Beat	5	0.0352	0.176
		Gundalaba Beat	5	0.0352	0.176
Panichhatra Beat	10	0.0352	0.352		
		Total:-	150	0.0352	5.28
9	Chilika WL	Rambha,Tangi Chilika & Satapada	150	0.0352	5.28
		Total:-	150	0.0352	5.28
10	Chandaka WL	Kujimahar charichhak to SBP 1130	10	0.0352	0.352
		K. Khunti charichhak to Banra	15	0.0352	0.528
		Firikinali to - K.khunti Charichaka	12	0.0352	0.422
		Sunaribari to Dist. Border-	20	0.0352	0.704
		Kateni to SBP	8	0.0352	0.282
		Godibari – Kumarkhunti	13	0.0352	0.458
		Chhatian to Kheluachua	20	0.0352	0.704
		Ambakhali to Kheluachua	8	0.0352	0.282
		Godabhanga Tangar- Mahuriabari	25	0.0352	0.880
		Godibari to Bhalumundia	10	0.0352	0.352
		Katurighasa to Jhumuka	3	0.0352	0.106
		Pathanagula to K. khunti Charichhaka	15	0.0352	0.528

CAMPA - Annual Plan of Operation 2024-25

10	Chandaka WL	Patharhandia to Banra SBP no 115	10	0.0352	0.352
		Pitagadia to Dalakhai	15	0.0352	0.528
		Bualigarh to Naharathali Hilltop	10	0.0352	0.352
		Charichhak to Dampara Tri-junction via District Boundary	10	0.0352	0.352
		Chandaka RF	20	0.0352	0.704
		Bhola RF	20	0.0352	0.704
		Bhola PF	20	0.0352	0.704
		Dalua PF	12	0.0352	0.422
		Barapita RF	15	0.0352	0.528
		Deras PF	10	0.0352	0.352
		Bharatpur & Jaganath prasad	14	0.0352	0.493
		Ratanpur PRF	10	0.0352	0.352
		Kodamunda PRF	10	0.0352	0.352
		Deras PRF	20	0.0352	0.704
		Barapita RF	10	0.0352	0.352
		Total:-	375	0.0352	13.20
11	Bamra WL	Khajuria RF	20	0.0352	0.704
		Sauntimal PRF	10	0.0352	0.352
		Pravasuni RF	10	0.0352	0.352
		Chhelkuthi KF	10	0.0352	0.352
		Ruthia	10	0.0352	0.352
		Add.Kansar RF, Thakurpani	5	0.0352	0.176
		Add.Ksansar RF, Patakhaman	5	0.0352	0.176
		Add.Kansar RF, Landijharan	10	0.0352	0.352
		Sauntimal PRF, Kalapat	15	0.0352	0.528
		Pravasuni RF,Jamdihi to Dhudikhhol	12	0.0352	0.422
		Lamra PRF, Kadalpita	10	0.0352	0.352
		Goilmundi PRF	10	0.0352	0.352
		Sarei PRF	15	0.0352	0.528
11	Bamra WL	Naktipali KF- Amtungri	15	0.0352	0.528
		Binjipali RF, Babamatha	10	0.0352	0.352
		Lamra PRF,	10	0.0352	0.352
		Binjipali RF	10	0.0352	0.352
		Fatamunda PRF	10	0.0352	0.352
		Binjipali RF, Baishnabababa	10	0.0352	0.352
		Binjipali RF, Tipimunda	10	0.0352	0.352
		Binjipali RF, Mahasima line	5	0.0352	0.176
		Badrama to Ghati Top	10	0.0352	0.352
		Biswalpali to Ushakothi RF Compt no. 5	10	0.0352	0.352
		Padhanpada Nala to Gaitmudi Jharjhan	5	0.0352	0.176
		Tower Chowk to Tower No-2	10	0.0352	0.352
		Tower Chowk to Tower No-2	10	0.0352	0.352

CAMPA - Annual Plan of Operation 2024-25

		Tower Chowk to Bichutangar	15	0.0352	0.528
		Campshed to Jadpal	10	0.0352	0.352
		Jadpal Nala to Gadpati Chowk	10	0.0352	0.352
		Gadpati to Pendrakhol	10	0.0352	0.352
		Campshed chowk to Kalapat	10	0.0352	0.352
		Badibahal chowk to Arjun Nala	15	0.0352	0.528
		Sanctuary Gate to Lakhapada	5	0.0352	0.176
		Lakhapada to Tower No-1	5	0.0352	0.176
		Bandhabhuin to Amlang	5	0.0352	0.176
		Pithamaren to Rahabasa	10	0.0352	0.352
		Ushakothi RF Compt no. 2, 3 & 4	12	0.0352	0.422
		Ushakothi RF Compt no. 4	5	0.0352	0.176
		Ushakothi RF Compt no. 10 & 21	5	0.0352	0.176
		Budhikuten PRF	10	0.0352	0.352
		RF Pillar No. 258 to Pillar No. 242	5	0.0352	0.176
		RF Pillar No. 242 to Pillar No. 239	10	0.0352	0.352
		Pillar No. 239 to Simuliakhhol	6	0.0352	0.211
		Pillar No. 237 to Chharchakia	10	0.0352	0.352
		Chharchakia to Ghati Top	10	0.0352	0.352
		Ghati Top to Simulia khol	10	0.0352	0.352
		Simuliakhhol to Ghumbherduma	5	0.0352	0.176
		Total:-	450	0.0352	15.840
12	Hirakud WL	Dhodrokusum	200	0.0352	7.040
		Lakhanpur	200	0.0352	7.040
		Total:-	400	0.0352	14.080
Grand Total:-			5007	0.0352	176.25

8.1.3 Wildlife Habitat, Restoration, and Improvement

Habitat improvement is core to all wildlife related managerial interventions that aim to conserve, protect and proliferate biodiversity richness index both inside and outside protected areas. Required focus in this sector holds key to prevent wildlife habitat degradation and helps in reduction of wildlife depredation. Following activities are proposed for improvement of Wildlife habitats.

This activity aims to improve the food and water facility for wildlife inside

forest and protected areas. For this purpose creation of 50 nos. of water harvesting structures, 150 nos. of water bodies, renovation of 100 nos. of water bodies and creation and maintenance of 100 salt licks have been proposed. This item also takes care of plantation of fruit bearing and fodder species around the water body and their subsequent maintenance until 3rd year.

Habitat enrichment through bamboo seed ball plantation, rhizome plantation and aerial broadcasting of seeds has been

CAMPA - Annual Plan of Operation 2024-25

planned within forest areas having steep slopes that otherwise cannot be taken up under normal plantation. Grazing depletes meadow meant for herbivores, creates soil compaction, allows colonisation of non palatable invasive grass species and also increases the risk of transmission of communicable diseases. Hence, in this component provisions have been made for creation and maintenance of meadows and Wildlife Health Management through organisation of animal health and vaccination camps.

Odisha is also frequently affected with cyclonic storms that ravage forest and protected areas. Other happenings like flowering of bamboo, forest fires etc majorly impact large stretches of forest area and severely affect fodder availability for the herbivore population. This needs immediate restoration and ameliorative steps to restore normalcy. Hence, intervention like bamboo clumps improvement through appropriate silvicultural operations over an area of 500ha to start with has been prepared both within and outside PA's.

In this item it is to be proposed to cater to certain specific biological and habitat linked requirement as necessitated by some RET species like Black Buck beyond forest and protected areas, conservation for which is of paramount importance for the sustenance of the landscape. This also includes conservation of important wetlands outside Protected Areas, some of which exist even within human dominated landscapes, that are

prominent migratory bird congregation areas and deserve specific management interventions in order to ensure that the wetland sustains itself and also supports the wintering Avian migrants.

Provision is also been made for community participation based assessment of habitat suitability to sustain its biodiversity especially for RET species along with their prey and forage grounds existing outside the protected areas and in many cases even outside forest areas.

The ambit of wildlife management has to include the local population and villagers in discharging day to day activities concerning assessment of wildlife habitat and conservation of wildlife.

The local population provide the necessary intel that helps enforcement activities against wildlife offenders and prevent commission of wildlife offences. A judicious involvement of local people with the forest staff ensures community conservation of wildlife landscape that instils an element of deterrence among the offenders.

Hence, it is proposed to engage 87 units of local people on casual basis along with provision of mobility and necessary logistics for ensuring effective monitoring, assessment and protection of wildlife habitat both within and outside of PAs for which **Rs.2985.07 lakh** have been proposed as per the item-wise breakup detailed below.

CAMPA - Annual Plan of Operation 2024-25

Sl. No.	Item of work	Unit	Unit cost (Rs. in lakh)	Quantity/ Unit (In No.)	Proposed amount (Rs. in lakh)
(i)	Creation of water body (40m x 30m x 3m)	Nos.	7.20	30	216.00
(ii)	Maintenance of Water Body created during previous years.	Nos.	1.5	70	105.00
(iii)	Plantation of Fruit Bearing and Fodder species around water bodies and maintenance thereof.	Plant in Nos.	0.00550	10000	55.00
(iv)	Second year maintenance of plantation of Fruit & Fodder species around water bodies	Plant in Nos.	0.00230	6350	14.61
(v)	Third year maintenance of plantation of Fruit & Fodder species around water bodies	Plant in Nos.	0.00150	1750	2.63
(vi)	Mangrove Initiative for Shoreline Habitats and Tangible Incomes (MISHTI)	Division s	LS	4	26.17
(vii)	Creation of meadows	Ha.	0.35	300	105.00
(viii)	Maintenance of Meadow.	Ha.	0.20	400	80.00
(ix)	Invasive Weed eradication	Ha	0.150	400	60.00
(x)	Bamboo seedball/rhizome plantation and aerial broadcasting of seeds to enrich elephant fodder availability.	LS	0.00015	333000	49.95
(xi)	Creation of ficus plantation with 18 months old seedlings.	Ha	1.20	20	24.00
(xii)	Bamboo clump improvement through appropriate silviculture operation @ 8 mandays/ ha and treatment of 50 clumps/ha using appropriate silvicultural operation.	8 MD/ per Ha	0.02816	1133.5	31.92
(xiii)	Water Harvesting structure	Nos.	12.00	10	120.00
(xiv)	Black Buck Conservation	LS	5.00	5	25.00
(xv)	Conservation and wet land management of migratory bird congregation areas outside PAs	LS			40.00
(xvi)	Protection, assessment and monitoring of RET species and their habitat within and outside Protected Areas through community participation.	Nos.	22.90	87	1992.30
(xvii)	Wildlife Health Management including Cattle vaccination/ awareness and over 150 nos. of animal health camps.	Nos.	0.25	150	37.50
Total:					2985.07

CAMPA - Annual Plan of Operation 2024-25

Table 8.1.3.1 Creation of Water Body (Unit Cost @ Rs.7.20 lakh)

SL .	Name of Division	Size	Location	Geo-coordinate		Unit (In No.)	Unit Cost (Rs. in lakh)	Amount (Rs. In lakh)
				Latitude	Longitude			
1	Angul	(Size 40m x30mx 3m)	Bantala (Balanga RF Comptt No.9)	20.665070	85.023678	1	7.20	7.20
2	Satkosia Wildlife Division	(Size 40m x30mx 3m)	Katrang old village	20.569611	84.860556	1	7.20	7.20
3	Dhenkanal	(Size 40m x30mx 3m)	Ghantabaja RF	20.638884	85.499822	1	7.20	7.20
4	Mahanadi Wildlife Division	(Size 40m x30mx 3m)	Iswar Taila C/N-15	20 28 29.81	84 48 21.34	1	7.20	7.20
5	Athgarh	(Size 40m x30mx 3m)	Ranibania	N 20 35 16	E 85 41 08	1	7.20	7.20
6	Balasore (WL)	(Size 40m x30mx 3m)	Kushgarh	21.906388	87.196108	1	7.20	7.20
7	Rairangpur	(Size 40m x30mx 3m)	Bankamundi R.F (Near Charkhadihi)	N22.47544	E86.100303	1	7.20	7.20
8	Karanjia	(Size 40m x30mx 3m)	Pokharia RF - II	21.873144	85.945760	1	7.20	7.20
9	Keonjhar (WL)	(Size 40m x30mx 3m)	Baranga RF	21.042553	86.088241	1	7.20	7.20
10	Similipal South	(Size 40m x30mx 3m)	Dangadiha-II	21° 30' 59"	86° 17' 42"	1	7.20	7.20
11	Parlakhemundi	(Size 40m x30mx 3m)	Mohendra	18.811036	84.250958	1	7.20	7.20
12	Balliguda	(Size 40m x30mx 3m)	Kotagarh Supamha (Supamha RF)	N19 50 55.2	E83 47 20.3	1	7.20	7.20
			Belghar Dharanimaska	N19.51.0.43	E83.32.27.8	1	7.20	7.20
13	Phulbani	(Size 40m x30mx 3m)	Baraba RF	19.914251	84.361354	1	7.20	7.20

CAMPA - Annual Plan of Operation 2024-25

		3m)						
14	Bolangir	(Size 40m x30mx 3m)	Bhimdunguri RF, Balangir	N20 32 58.1	E83 32 21.6	1	7.20	7.20
			Jurlakani	N20 34 47.6	E83 24 16.8	1	7.20	7.20
15	Khariar	(Size 40m x30mx 3m)	Tankamal-Koilahala PRF	N20 04 30.3	E082 29 16.9	1	7.20	7.20
			Phulchi-Koilakhala PRF	N20 05 24.7	E082 30 02.3	1	7.20	7.20
16	Sunabeda WL	(Size 40m x30mx 3m)	Munchanbah ali	20 42 10.63	82 30 21.05	1	7.20	7.20
17	Chandaka WL	(Size 40m x30mx 3m)	Ramachandra pur	20.273545	85.586007	1	7.20	7.20
18	Khordha	(Size 40m x30mx 3m)	Nagapalli RF	20.222437	85.287832	1	7.20	7.20
19	Nayagarh	(Size 40m x30mx 3m)	Ratadei RF,C/4	20.173445	84.892893	1	7.20	7.20
			Palava RF,C-6	20-10-24.2	84-54-18.10	1	7.20	7.20
20	Rayagada	(Size 40m x30mx 3m)	Raghubari A PRF	19.872780	83.507770	1	7.20	7.20
21	Malkangir	(Size 40m x30mx 3m)	Motu RF	17.826791	81.422085	1	7.20	7.20
22	Deogarh	(Size 40m x30mx 3m)	Rambhadevi RF	N21.46995 2	E84.77993 6	1	7.20	7.20
23	Rourkela	(Size 40m x30mx 3m)	N.Chirobeda RF	N22 10 03.4	E84 55 13.2	1	7.20	7.20
24	Hirakud WL	(Size 40m x30mx 3m)	Khajuria	21° 32' 1.2"	83° 37' 10.9"	1	7.20	7.20
25	Bamra WL	(Size 40m x30mx 3m)	Bandhabar RF Fuldumer Site	22 5 30.51	84 28 10.25	1	7.20	7.20
26	Bargarh	(Size 40m x30mx 3m)	Chirolipathar	N21 06 22.00	E82 51 44.00	1	7.20	7.20
Total:-						30	7.20	216.00

Table 8.1.3.2 Maintenance of Water Body created during previous year (Unit cost @ Rs.1.50 lakh)

SL. No.	Name of Division	Location	Geo-coordinate		Unit (In No.)	Unit Cost (Rs. in lakh)	Amount (Rs. In lakh)
			Latitude	Longitude			

CAMPA - Annual Plan of Operation 2024-25

1	Angul	Bantala(Balanga RF Comptt No.5)	20.670570	85.007834	1	1.50	1.50
		Bantal (Bhogapal RF)	20.712098	84.984093	1	1.50	1.50
2	Satkosia Wildlife	Katrang Compt. No.8 Naradghai	20.581153	84.859223	1	1.50	1.50
		Tikarpada RF-3-Rangakhali	20.594417	84.844694	1	1.50	1.50
3	Mahanadi Wildlife	1. Mani Dei C/N-15 2.Janakajhola	N-20 28 6.57 N-20 28 39.5	E-84 48 9.32 E-84 44 6.3	1	1.50	1.50
		Dimirimanga, BPRF C/N-01	20 24 33.55	084 35 31.92	1	1.50	1.50
4	Athgarh	Gobara RF	N 20 36 29	E 85 48 34	1	1.50	1.50
		Baniabandha Rf C/11	N 20 38 26	E 85 48 23	1	1.50	1.50
5	Cuttack	1. Nalida PRF near Ghungakhola of Dalijora Range	20 41 14.42	86 01 33.04	1	1.50	1.50
6	Athmallik	Athmalik	20.663087	84.654987	1	1.50	1.50
		Dhandatopa Range Taleipathar RF Compt. No. 2	20.823147	84.584052	1	1.50	1.50
6	Balasore (WL)	Kendukhunta	21.875818	87.105751	1	1.50	1.50
		Rangamatia	21.880653	87.161654		1.50	
7	Rairangpur	1-Jagannathpur (Badampahar RF)	22 07 28.02	86 12 58.13	1	1.50	1.50
		2-Purunapani (Badampahar RF)	22 07 47.73	86 11 57.32	1	1.50	1.50
8	Karanjia	Panpatria RF near Parabeda	22.034722	85.722778	1	1.50	1.50
		Maricha RF	22.034444	85.777500		1.50	
9	Baripada	Nuhamalia (Deuli Range)	N-22 10 59	E-86 42 25	1	1.50	1.50
10	Keonjhar (WL)	Baranga RF	21.042520	86.058990	1	1.50	1.50
		Baranga RF	21.035246	86.087900	1	1.50	1.50
		Baranga RF	21.038880	86.078970	1	1.50	1.50
11	Similipal South	UBK	21° 39' 05"	86° 18' 00"	1	1.50	1.50
12	Similipal (North)	Solabhadi	21 59 08.9	086 17 32.8	1	1.50	1.50
14	Ghumsur (N)	Tiliki RF C/1	N19 55 46.9	E84 28 40.1	1	1.50	1.50
15	Ghumsur (S)	Narayanpur of Aska Range	19 40 31.73	84 42 09.07	1	1.50	1.50
16	Balliguda	Kotagarh Ramniguda (Subarnagiri PRF)	N19 50 38.7	E83 50 47.3	1	1.50	1.50
		Sartul (Subarnagiri PRF)	N19 52 46.0	E83 48 15.5	1	1.50	1.50
		Tumudibandha Kuabadi inside Belghar RF	20 01 40.35	83 37 08.3	1	1.50	1.50
17	Boudh	Jajpur RF C/4	20 37 00.09	84 24 06.10	1	1.50	1.50
		Mundeswar RF C/39	20 34 29.55	84 30 45.40	1	1.50	1.50
18	Subarnapur	Charbhata (Charbhata RF) of Sonepur Range	N20.575948	E83.609148	1	1.50	1.50
19	Bolangir	Thuta RF	N20.771873	E82.855106	1	1.50	1.50
		Gandhamardan RF	N20 48 01.0	E82 46 57.2	1	1.50	1.50

CAMPA - Annual Plan of Operation 2024-25

		Tikhari RF	N20.421782	E83.126197	1	1.50	1.50
20	Kalahandi North	Benaguda RF near Kumerpata	N20 21 50.2	E83 32 07.7	1	1.50	1.50
21	Kalahandi (S)	Nehela RF	N19 44 46.0	E83 06 49.0	1	1.50	1.50
22	Khariar	Choura(A) PRF (Tulsipada)	N20.172289	E82.738184	1	1.50	1.50
		Darlipada-Kendumunda 'C' PRF	N20 02 59.7	E082 34 36.2	1	1.50	1.50
		Darlipada-Koilakhala PRF	N20 03 07.2	E082 31 56.5	1	1.50	1.50
23	Sunabeda WL	Bankiam	N20 28 44	E82 33 20	1	1.50	1.50
		Bhalukonha	20 39 49.21	82 31 44.02	1	1.50	1.50
		Birmati	20 31 50.75	82 24 53.32	1	1.50	1.50
24	Puri WL	Balukhanda RF		85°53'3.02"E	1	1.50	1.50
		Balighai PRF	19°49'44.28"N 19°50'43.80"N	85°59'4.81"E	1	1.50	1.50
25	Chillika WL	Berhampura PRF	19 37 05	85 24 08	1	1.50	1.50
26	Chandaka WL	Barakhola WHS	20° 19' 52.11"U	85° 43' 35.73	1	1.50	1.50
		Mulijhara	20° 23' 59.59	85° 43' 12.22	1	1.50	1.50
27	Mangrove WL	Chitakolha	20°-33'-0.6"	86°-47'-1.51"	1	1.50	1.50
28	Khordha	Sacara	19-55-39.62	85-02-43.45	1	1.50	1.50
		Rajin RF C/18	19-52-48.41	84-59-0.06	1	1.50	1.50
29	Nayagarh	Sulia RF C-3	20.123186	85.034399	1	1.50	1.50
		Sulia RF C-4(P)	20.095938	85.046913	1	1.50	1.50
30	Malkangiri	Kamlapadar	18.045217	81.981768	1	1.50	1.50
		Balimela Chowk	18.229295	82.101403	1	1.50	1.50
31	Nawarangpur	Dandasara PRF	N-19.661485	E-82.057142	1	1.50	1.50
32	Rayagada	Dandabada RF	19.374617	82.950527	1	1.50	1.50
		Jerka	19.388325	83.271217	1	1.50	1.50
34	Deogarh	Badtaila RF near Chhuriabahal	N21.534818	E84.841987	1	1.50	1.50
		Pradhanpat RF near Brundabanpur	N21.561544	E84.813692	1	1.50	1.50
35	Keonjhar-T	Telkoi- Palalahada Elephant Corridor at Deuladiha of Telkoi Range	21.33530833	85.36869167	1	1.50	1.50
36	Rourkela	S.Chirobeda (Badramloi) mega waterbodies	N22.170713	E84.862271	1	1.50	1.50
		Rion RF Lahanda	N22 17 36	E84 48 12	1	1.50	1.50
37	Sundargarh	Kusumura RF	N22.258157	E84.014668	1	1.50	1.50
		Dhanubans RF	N21 58 15	E83 33 21	1	1.50	1.50
38	Sambalpur	Jarang- Village	21-13-53.04	84-12-33.26	1	1.50	1.50
39	Jharsuguda	Kolabira Range (Mahulmunda PRF)	21-50-31.79	84-11-36.27	1	1.50	1.50
		Bagdihi Range (Sarasmal A PRF)	N-21-57-36.15	84-09-24.82	1	1.50	1.50
41	Hirakud WL	Jhagada Bandh	21° 34' 19.5"	83° 40' 03.9"	1	1.50	1.50
		Debrigarh Pond	21° 33' 07.6"	83° 35' 11.8"	1	1.50	1.50
42	Bamra WL	Khajuria RF	21 43 11.86	84 26 55.22	1	1.50	1.50
		Betjharan RF near Charbhaya	21 54 26.25	84 27 53.10	1	1.50	1.50

CAMPA - Annual Plan of Operation 2024-25

43	Bargarh	SDBR RF	N21 31 21.00	E83 27 10.00	1	1.50	1.50
Total:-					70	1.50	105.00

Table 8.1.3.3 Plantation of Fruit Bearing and Fodder species around water bodies under CAMPA APO: 2023-24 (WLM) (Unit Cost @ Rs.550/-)

SL. No.	Name of Division	Location	Geo-coordinate		Unit (In No.)	Unit Cost (Rs. in lakh)	Amount (Rs.in lakh)
			Latitude	Longitude			
1	Angul	Bantala (Balanga RF Comptt No.9)	20.665071	85.023610	50	0.00550	0.27500
		Bantala (Nuakheta RF Comptt No.2)	20.641611	85.131972	50	0.00550	0.27500
		Jarapada(Katada RF Comptt No.6)	20.871910	84.806310	50	0.00550	0.27500
		Jarapada(Devinagar PRF)	21.001130	84.812986	50	0.00550	0.27500
		Jarapada(Tabada PRF)	20.802130	84.831655	50	0.00550	0.27500
		Chhendipada (Dangapal PRF)	21.165690	84.833215	50	0.00550	0.27500
		Total:-					300
2	Satkosia WL	Majhipada RF comptt No-5 Baradabani	20.673444	84.777833	50	0.00550	0.27500
		Baghamunda RF Compt. No.8	20.690419	84.761031	50	0.00550	0.27500
		Katrang DPF	20.629889	84.816000	50	0.00550	0.27500
		Katrang Compt. No.9 (Disuali)	20.570639	84.855639	50	0.00550	0.27500
		Purunakote RF Compt. No.10 Kukurpitabahal	20.619167	84.850583	50	0.00550	0.27500
		Katrang RF Compt.3 Badakhali	20.594972	84.884083	50	0.00550	0.27500
		Total:-					300
3	Mahanadi WL	Banigochha West	20 25 22.3	84 37 20.7	50	0.00550	0.27500
		Kusanga WL Range	20 24 32.2 20 32 48	84 39 29.4 84 42 14	100	0.00550	0.55000
		Banigochha East	20 28 6.57 20 28 28.7	84 48 9.32 84 48 21.5	100	0.00550	0.55000
		Banigochha West	20 24 33.5 20 33 55.1	84 35 31.9 84 42 36.9	100	0.00550	0.55000
		Kusanga WL Range	20 34 05.3 20 24 32.2 20 34 053	84 43 19.09 84 39 29.4 84 43 19.0	150	0.00550	0.82500
		Total:-					500
5	Athmallik	Athmallik	20.663087	84.654987	250	0.00550	1.37500

CAMPA - Annual Plan of Operation 2024-25

		Dhandatopa	20.823140	84.584052	250	0.00550	1.37500
		Madhapur	20 51 44.5	84 23 17.8	250	0.00550	1.37500
		Handapa	20.976387	84.693862	250	0.00550	1.37500
		Bamur Range	21.023897	84.556773	250	0.00550	1.37500
		Total:-			1250	0.00550	6.87500
6	Cuttack	Dalijora Range, Sukinda Range, Tomka Range	20 25 12.10	84 32 17.05	500	0.00550	2.75000
		Total:-			500	0.00550	2.75000
7	Balasore WL	Kushgarh	21.906388	87.196108	50	0.00550	0.27500
		Rangamatia	21.892025	87.161892	50	0.00550	0.27500
		Gambharkhalia	21 27' 07"	86 42' 55"	50	0.00550	0.27500
		Lodhasahi	21.426130	86.543463	50	0.00550	0.27500
		Sana kaliapada	21° 33' 31.54"	86° 47' 32.77"	50	0.00550	0.27500
		Total:-			250	0.00550	1.37500
8	Keonjhar WL	Rebana RF near Chuapani	21.170134	85.826502	50	0.00550	0.27500
		Rebana RF near Tarinighati	21.149651	85.789478	50	0.00550	0.27500
		Rebana RF near Tarinighati	21.149237	85.798164	50	0.00550	0.27500
		Pitanau	21.284797	86.253968	50	0.00550	0.27500
		Raighati	21.348553	86.299388	50	0.00550	0.27500
		Total:-			250	0.00550	1.37500
9	Berhampur	Madhapur	19 17 47.0	85 42 42.0	50	0.00550	0.27500
		Khallikote	19 36 25.6	85 04 46.9	100	0.00550	0.55000
		Kamalakhala	19 29 42.0	84 31 90.0	50	0.00550	0.27500
		Panipata	19 11 21.7	84 23 59.1	50	0.00550	0.27500
		Rushimal	19 07 30.2	84 31 20.3	50	0.00550	0.27500
		Total:-			300	0.00550	1.65000
10	Balliguda	Kotagarh Sikjada (Haripur RF)	N19 51 11.4	E83 42 13.9	50	0.00550	0.27500
		Kharinal (Lassery RF)	N19 49 27.2	E83 42 37.7	50	0.00550	0.27500
		Tumudibandha Kuabadi inside Belghar RF	20 01 40.35	83 37 08.3	50	0.00550	0.27500
		Total:-			150	0.00550	0.82500
11	Phulbani	Chakapad RF (Jenaguda)	20.311894	84.537124	100	0.00550	0.55000
		Chakapad RF	20.2740347	84.5175321	100	0.00550	0.55000

CAMPA - Annual Plan of Operation 2024-25

		(Balumaha)					
		Chakapada RF (Jitaghati)	20.188767	84.498551	100	0.00550	0.55000
		Total:-			300	0.00550	1.65000
10	Subarnapur	Badipadia of Sonepur Range	20 55 55.96	83 37 14.95	50	0.00550	0.27500
		Jhankarpali of Sonepur Range	20 52 47.40	83 38 57.50	50	0.00550	0.27500
		Total:-			100	0.00550	0.55000
13	Khariar	Darlipada- Kendumunda 'C' PRF	N20 02 59.7	82 34 36.2	50	0.00550	0.27500
		Darlipada- Koilakhala PRF	N20 03 07.2	82 31 56.5	50	0.00550	0.27500
		Sardhapur- Chereipani PRF	N20 04 49.0	82 40 24.5	50	0.00550	0.27500
		Total:-			150	0.00550	0.82500
13	Sunabeda WL	Chipripathar	20 28 32	82 26 43	50	0.00550	0.27500
		Datunama	20 27 29	82 26 13	50	0.00550	0.27500
		Bhalukonha	20 39 49	82 31 44	50	0.00550	0.27500
		Kantajhola	20 39 29	82 31 13	50	0.00550	0.27500
		Makarchuan	N20 35 49	E82 32 17	50	0.00550	0.27500
		Krushna Nalla	N20 35 49	E82 32 17	50	0.00550	0.27500
		Mahulbharli	20.449025	82.428033	50	0.00550	0.27500
		Gurjibhata	20 37 17	82 28 54	50	0.00550	0.27500
		Gudma	20 35 03	82 29 49	50	0.00550	0.27500
		Badipathar	20 42 09	82 31 30	50	0.00550	0.27500
		Mundapala	20 41 52	82 32 17	50	0.00550	0.27500
		Mulchan bahali	20 41 27	82 30 19	50	0.00550	0.27500
		Adar	20 32 40	82 27 31	50	0.00550	0.27500
		Ghatsil- I	20 31 17	82 25 17	50	0.00550	0.27500
		Borra -II	20 31 06	82 28 09	50	0.00550	0.27500
		Total:-			750	0.00550	4.12500
14	Chillika WL	Rambhartia	19 39 36	85 29 45	750	0.00550	4.12500
		PRFBerhampura	19 38 19	85 26 46			
		PRFPitaisal	19 38 00	85 26 06			
		PRFNandighar	19 36 50	85 23 11			
		DPFKarakhola PRF	19 35 55	85 21 48			
			19 34 53	85 19 53			
			19 32 32	85 16 28			
			19 31 07	85 14 28			
	19 34 44	85 07 39					

CAMPA - Annual Plan of Operation 2024-25

			19 29 14	85 07 23			
			Total:-		750	0.00550	4.12500
15	Mangrove WL	Kalibhanjadia	20 46 43.5	86 55 18.1	500	0.00550	2.75000
			Total:-		500	0.00550	2.75000
16	Khordha	Suanga (Mal RF)	19-55-30	85-9-30.6	50	0.00550	0.27500
		Katuwal RF	19-51-36.67	85-.3-06.01	50	0.00550	0.27500
		Rajin RF	19-49-55.05	84-59 57.34	50	0.00550	0.27500
		Jariput RF	20-8-43.2	85-35-15.1	50	0.00550	0.27500
		Paggarsingh RF	20-16-29.0	85-29-37.0	50	0.00550	0.27500
				Total:-		250	0.00550
15	Nayagarh	Chadesh RF	20 22 23	84 49 11	50	0.00550	0.27500
		Sapua RF	20.271395	85.101728	50	0.00550	0.27500
		Sikharpur RF	20.233189	85.137177	50	0.00550	0.27500
		Pithakhai RF	20.287188	85.30386	50	0.00550	0.27500
		Guriabari RF	20.346717	85.050144	50	0.00550	0.27500
		Bahadajhola RF	20.063992	84.889497	50	0.00550	0.27500
		Gochha C/18	19.942045	84.961634	50	0.00550	0.27500
		Gochha RF C/10	19.945485	85.039296	50	0.00550	0.27500
		Maicheli - Sampada	20.189978	84.983137	50	0.00550	0.27500
		Palva RF C/7	20.159688	84.91807	50	0.00550	0.27500
		Hatimunda RF C/17	20.299456	84.876701	50	0.00550	0.27500
		Hatimunda RF C/17	20.303512	84.965764	50	0.00550	0.27500
				Total:-		600	0.00550
16	Koraput	Bidaghati	N18.837257	E82.657225	100	0.00550	0.55000
		Musulimunda	N18.923271	E83.111437	100	0.00550	0.55000
		Barangapalli	N18.40568	E82.63597	100	0.00550	0.55000
		Kanchana	18.529383	82.596828	100	0.00550	0.55000
				Total:-		400	0.00550
17	Malkangiri	Motu RF	17.826795	81.422081	50	0.00550	0.27500
		Yennugalkonda RF	17.988400	81.777901	50	0.00550	0.27500
				Total:-		100	0.00550
18	Rayagada	Kadapadar	19.087977	83.086140	100	0.00550	0.55000
				Total:-		100	0.00550
19	Bonai	Lunga RF	21 40 26.0	85 02 07.0	50	0.00550	0.27500

CAMPA - Annual Plan of Operation 2024-25

		Rushimath RF (Mandalia)	21 51 34.1	84 42 12.8	50	0.00550	0.27500
		Sinduria RF	21 43 23.00	84 43 32.00	50	0.00550	0.27500
		Budhapahar RF	21 43 20.00	84 41 55.00	50	0.00550	0.27500
		Bandhabhuin-Dakmunda DPF	21 46 07.0	84 48 34.0	50	0.00550	0.27500
		Total:-			250	0.00550	1.37500
20	Rourkela	Mahipani, Bisra Range	N22 17 11	E85 04 16	50	0.00550	0.27500
		Gudgudjore, Bisra Range	N22 13 26	E84 58 49	50	0.00550	0.27500
		K. Bolang, Banki Range	N21 59 37.0	E85 01 01.3	50	0.00550	0.27500
		Makarchua RF, Biramitrapur Range	N22 23 14.0	E84 32 50.0	50	0.00550	0.27500
		Jharbeda,	N22 06 01.1	E85 03 25.9	50	0.00550	0.27500
		Samardari	N21 53 46.8	E84 53 28.5	50	0.00550	0.27500
		Total:-			300	0.00550	1.65000
21	Sambalpur	Jarang- Village	21-13-53.04	84-12-33.26	50	0.00550	0.27500
		Dhama- Tabloi-Deogaon RF	21-08-48.00	83-57-54.00	50	0.00550	0.27500
		Total:-			100	0.00550	0.55000
22	Jharsuguda	Kolabira Range (Mahulmunda PRF) & Bagdihi Range (Sarasmal A PRF)	21-50-31.79 21-57-36.15	84-11-36.27 84-09-24.82	100	0.00550	0.55000
		Total:-			100	0.00550	0.55000
24	Hirakud WL	Thelcochhapal	21° 38' 16.12"	83° 41' 19.11"	50	0.00550	0.27500
		Kuldhuda	21° 33' 19.41"	83° 37' 51.24"	50	0.00550	0.27500
		Limunda	21° 34' 16.9"	83° 39' 20.0"	50	0.00550	0.27500
		Khandgiduhila	21° 28' 40"	83° 38' 26"	50	0.00550	0.27500
		Kurdudhuda	21° 36' 21.0"	83° 39' 16.8"	50	0.00550	0.27500
		Jamchuan	21° 32' 19.4"	83° 37' 18.7"	50	0.00550	0.27500
		Bhaludungri	21° 31' 43.7"	83° 33' 5.4"	50	0.00550	0.27500
		Dangaghicha	21° 38' 28.8"	83° 38' 52.6"	50	0.00550	0.27500
		Jubhi	21° 34' 21.7"	83° 33' 9.3"	50	0.00550	0.27500
		Jamkani	21° 31' 25.5"	83° 35' 41.5"	50	0.00550	0.27500
		Petentupa	21° 35' 8.0"	83° 32' 57.20"	50	0.00550	0.27500
		Sapgirdi	21° 34' 19.80"	83° 44' 46.20"	50	0.00550	0.27500
		Garjanpat	21° 42' 39.7"	83° 36' 6.2"	50	0.00550	0.27500

CAMPA - Annual Plan of Operation 2024-25

		Baragad	21° 38' 34.1"	83° 37' 15.1"	50	0.00550	0.27500
		Patheidurga (Near Gaikhuji)	21° 33' 19.41"	83° 37' 51.24"	50	0.00550	0.27500
		Debrigarh	21° 33' 4.4"	83° 35' 3.9"	50	0.00550	0.27500
		Khandgiduhila	21° 28' 40"	83° 38' 27"	50	0.00550	0.27500
		Tipakhol	21° 30' 16"	83° 41' 4"	50	0.00550	0.27500
		Narayan Bandh	21° 29' 51"	83° 46' 20"	50	0.00550	0.27500
		Total:-			950	0.00550	5.22500
25	Bamra WL	Ushakothi RF compt No.31 (A) near Pathuria	21 29 0.27	84 20 18.65	50	0.00550	0.27500
		Ushakothi RF compt No.42 near Bhutel.	21 25 57.52	84 24 14.51	50	0.00550	0.27500
		Binjipali RF	21 35 43.76	84 14 22.19	50	0.00550	0.27500
		Khalasuni RF Compt No.9 near Malipadar	21 19 39.75	84 27 56.79	50	0.00550	0.27500
		Ushakothi RF near Podadihi	21 27 48.68	84 22 59.56	50	0.00550	0.27500
		Total:-			250	0.00550	1.37500
26	Bargarh	Budhadangar PRF near Jamantala	20 52 11.6	83 07 44.2	50	0.00550	0.27500
		Adwal PRF	21 02 04.3	82 53 41.1	50	0.00550	0.27500
		Chirilipathar PRF near Badkunjar	21 07 58.6	82 54 28.6	50	0.00550	0.27500
		Ravanguda PRF	21 06 32.1	82 40 47.3	50	0.00550	0.27500
		Brahamantal PRF	20 49 22.5	82 45 17.3	50	0.00550	0.27500
		Total:-			250	0.00550	1.37500
Total:-					10000	0.00550	55.00000

Table 8.1.3.4 Plantation of Fruit Bearing and Fodder species around water bodies under CAMPA APO: 2023-24 (WLM) (Unit Cost @ Rs.550/-)

SL. No.	Name of Division	Location	Geo-coordinate		Unit (In No.)	Unit Cost (Rs. in lakh)	Amount (Rs.in lakh)
			Latitude	Longitude			
1	Angul	Jarapada/Devinagar PRF	20.995027	84.724518	250	0.00230	0.57500
2	Athmallik	Dhandatopa Range	20 29 00.2	84 21 51.7	250	0.00230	0.57500
3	Satkosia WL	Brahmanbil Kuru RF Compt. No.5	20.689333	84.828722	100	0.00230	0.23000
4	Cuttack	Dalijora Range, Sukinda Range,	20.453520	84.573510	250	0.00230	0.57500

CAMPA - Annual Plan of Operation 2024-25

		Tomka Range					
5	Karanja	Cheratagar RF	21 38 02.2	86 08 12.3	50	0.00230	0.11500
		Kadapani RF	21 36 34.0	86 09 26.0	50	0.00230	0.11500
6	Berhampur	Jiniguda, Sipadeipur, Burubandha, Khajuripada & Radhamohanpur	N19 19 43.3 N19 11 38.0 N19 18 01.0 N19 15 29.0 N19 13 25.4	E84 42 32.3 E84 26 03.0 E84 28 47.0 E84 28 47.0 E84 43 47.2	250	0.00230	0.57500
7	Balliguda	Dharanimaska	N19 51 0.43	E83 32 27.8	300	0.00230	0.69000
8	Parlakhemundi	Durgam (50 plnats @550 per plant)	N 18 47 11.1	E 84 16 11.5	50	0.00230	0.11500
9	Boudh	Damargarh RF	20 49 49	84 08 19	50	0.00230	0.11500
10	Subarnapur	Badipadia (Sonepur Range)	N20 55 55.96	83 37 14.95	50	0.00230	0.11500
		Jhankarpali (Sonepur Range)	N20 52 47.40	83 38 57.50	50	0.00230	0.11500
11	Bolangir	Rain Bandh	N20 36 37.5	E83 25 54.1	400	0.00230	0.92000
12	Kalahandi South	Karlapat Sanctuary	19 44 06.5 19 70 67.48	82 58 37.0 83 05 73.3	100	0.00230	0.23000
13	Sunabeda WL	Harlajholka	N20 41 50.0	E82 24 39.0	50	0.00230	0.11500
		Chipripathar	20 28 32	82 26 43	50	0.00230	0.11500
		Datunama	20 27 29	82 26 13	50	0.00230	0.11500
		Gurjibhata	20 37 17	82 28 54	50	0.00230	0.11500
		Gudma	20 35 03	82 29 49	50	0.00230	0.11500
		Adar	20 32 40	82 27 31	50	0.00230	0.11500
		Ghatsil- I	20 31 17	82 25 17	50	0.00230	0.11500
		Borra -II	20 31 06	82 28 09	50	0.00230	0.11500
		Koked	20 29 12	82 28 14	50	0.00230	0.11500
		Birmati	20 31 50	82 24 53	50	0.00230	0.11500
		Hathikhal	20 30 51	82 27 46	50	0.00230	0.11500
		Kharkhari	20 31 16	82 27 54	50	0.00230	0.11500
		Thelkobeda	20 31 55	82 39 40	50	0.00230	0.11500
		Bahabal	20 30 31	82 26 43	50	0.00230	0.11500
14	Khordha	Tamana RF, C/12	19-53-27.11	85-04-33.26	250	0.00230	0.57500
15	Nayagarh	Daspalla Range - Chadesh RF	N - 20 23 30.1	E - 84 48 33.0	250	0.00230	0.57500
16	Nawarangpur	Hatigam RF of Hatigam beat - Raigarh Range	19. 99 854	82. 07 968	350	0.00230	0.80500
17	Malkangiri	Nilapari, Tagabeda, Hatiamba	18 13 45.29 18 24 07.36 18.358765	82 07 23.92 82 15 38.14 82.163908	300	0.00230	0.69000
18	Bonai	Majurdima RF (Binjikhoh)	N- 21 52 55.0	E-84 32 38.8	250	0.00230	0.57500
19	Deogarh	Reamal/Kanheidana K.F near palsama	21 17 45.96	84 52 54.15	300	0.00230	0.69000
20	Rourkela	Samardari PRF	N21 52 47.8	E84 54 00.6	250	0.00230	0.57500
21	Sundargarh	Budhapahada RF	22 04 26.0	83 36 18.0	50	0.00230	0.11500
22	Jharsuguda	Jharsuguda	N21-51-31.89	E84-02-39.91	50	0.00230	0.11500
23	Rairakhoh	Hatidhara RF C No.06(Redhakhoh Range)	21 07 09.00	84 26 44.00	50	0.00230	0.11500

CAMPA - Annual Plan of Operation 2024-25

		Kholgarh RF C No.35(Redhakhhol Range)	21 06 15.00	84 20 26.00	50	0.00230	0.11500
24	Hirakud WL	Thelcochhapal, Kuldhuda	21° 38'16.12" 21° 33' 19.41"	83° 41' 19.11" 83° 37' 51.24"	950	0.00230	2.18500
25	Bamra WL	Bandhabar RF Kinabaga site & Khajuria RF Compt No.25	22 6 3.00 21 43 49.04	84 28 6.00 84 34 32.88	100	0.00230	0.23000
26	Bargarh	Dechuan RF (Ghudkiar Ghatan)	21 38 3.51	83 33 59.95	250	0.00230	0.57500
Total:-					6350	0.00230	14.60500

Table 8.1.3.5 3rd year maintenance of Fruit Bearing and Fodder species around water bodies (Unit Cost @ Rs.150/-)

SL. No.	Name of Division	Location	Geo-coordinate		Unit (In Nos.)	Unit Cost (Rs. in lakh)	Amount (Rs.in lakh)
			Latitude	Longitude			
1	Satkosia WL	Brahmanbil Kuru RF Compt. No.5	20.689333	84.828722	50	0.00150	0.07500
2	Ghumsur (N)	Paichhalia RF C/5	19 44 57.6	84 36 02.2	150	0.00150	0.22500
3	Subarnapur	Sergeda	N20 57 01	E84 11 10	50	0.00150	0.07500
		Durdura	N20 55 20.0	E84 13 59.4	50	0.00150	0.07500
4	Mangrove WL	Hetamundia PRF	20°-19'-29.00 20°-22'-25.00	86°-31' 30.45" 86°-44'-18.00	50	0.00150	0.07500
5	Sundargarh	Subdega Section (Bamdera)	N22 18 55.3	E84 17 31.1	50	0.00150	0.07500
		Rouldega Section (Mahulgaon RF)	N22 22 02.9	E84 00 04.2	50	0.00150	0.07500
6	Jharsuguda	Rajpur PRF	21 18 35.58	84 04 14.61	50	0.00150	0.07500
		Katikela RF	21 57 5.74	84 08 22.3	50	0.00150	0.07500
		Kumudapali VF	21 27 4.35	84 01 25.15	50	0.00150	0.07500
		Lariapali DPF	21 35 25.1	84 12 1.25	50	0.00150	0.07500
7	Rairakhhol	Redhakhhol-Kholgarh RF Compt. no. 32	21.09927	84.371100	50	0.00150	0.07500
		Charmal-Berhmapura PRF	21.14035	84.24441	50	0.00150	0.07500
		Giripur-Sado kholagarh RF comp no 16	21.23541	84.36632	50	0.00150	0.07500
		Giripur- Landakote RF comp no 17	21.255700	84.269315	50	0.00150	0.07500
		Naktideul-kholagarh rf C.No. 10	21.231740	84.489732	50	0.00150	0.07500
		Badbahal-Rahan compt no 4	20.937854	84.2451200	50	0.00150	0.07500

CAMPA - Annual Plan of Operation 2024-25

		Badmal-Ladlada	21.1267851	84.1464514	50	0.00150	0.07500
		Badmal-Sagmalia rf compt no 5	21.048900	84.123721	50	0.00150	0.07500
8	Bamra WL	Bandhabar RF (Gardega site), Bandhabar RF (Rangiatikira site) & Garpati RF	22 2 41.28 22 2 33.72 21 57 50.40	84 26 57.12 84 23 3.84 84 24 37.08	700	0.00150	1.05000
Total:-					1750	0.00150	2.62500

Table 8.1.3.6 Magrove Initiative for Shore Line Habitats and Tangible Incom (MISHTI)

SL. No.	Name of the Division	Location	Allotment (Rs. In lakhs)
1	Balasure WL	Haladigudi, Uppardia & Baunsadia	8.67
2	Bhadrak WL	Chudamani, Balimunda & Gopabandhunagar	13.31
3	Mangrove WL	Jatadhar Tanda, Sailendrasarai, Ahirajpur & Junusnagar	2.90
4	Puri WL	Raiberuan	1.29
Total:-			26.17

Table 8.1.3.7 Creation/Development Meadow (Unit Cost @ 0.35 lakh)

SL. No	Name of the Division	Location	Geo-coordinates		Unit (In Ha.)	Unit Cost (Rs. in lakh)	Allotment (Rs. In lakh)
			Latitude	Longitude			
1	Dhenkana l	Kandhara-6	20.336015	85.143124	10	0.35	3.50
		Total:-			10	0.35	3.50
2	Satkosia (WL)	Relocated village area of Asanabahal	20.709917	84.815917	20	0.35	7.00
		Relocated village area of Tuluka village	20.604561	84.959217	10	0.35	3.50
		Total:-			30	0.35	10.50
3	Mahanadi (WL)	Chhamundia (Siloti to Panchakiari, C/N- 01 & 02)	20 31 7.5 20 31 38.3	84 47 41.3 84 46 58.5	5	0.35	1.75
		Kanjikhola to Salapaganda C/N- 14	20 28 13.5	84 49 43.4	5	0.35	1.75
		Total:-			10	0.35	3.50
4	Keonjhar (WL)	Pitanau near Kadapata	21.273641	86.250807	1	0.35	0.35
		Pitanau near Kadapata	21.275759	86.255403	1	0.35	0.35
		Pitanau near Baghamara	21.2339420	86.247545	4	0.35	1.40
		Total:-			6	0.35	2.10
5	Similipal	Pithabata(S),	21° 56' 25.2"	86° 34' 40.5"	100	0.35	35.00

CAMPA - Annual Plan of Operation 2024-25

	South	Nawana(S), Jenabil, National Park, UBK, Bhanjabasa	21° 49' 38.6" 21° 43' 58.6" 21° 44' 47.5" 21° 39' 05.2" 21° 36' 10.3"	86° 24' 41.6" 86° 20' 56.8" 86° 17' 49.4" 86° 18' 0.4" 86° 22' 31.0"			
			Total:-		100	0.35	35.00
6	Balliguda	Kotagarh Haripur RF (Sikjoda)	N19 51 35.2	E83 41 24.7	8	0.35	2.80
		Belghar Pitaki	19 54 28.7	83 38 51.2	10	0.35	3.50
			Total:-		18	0.35	6.30
9	Sunabeda WL	Tikrapada	20 43 32	82 28 58	5	0.35	1.75
		Khadang	20 26 48	82 27 16	5	0.35	1.75
		Boirbhadi	20 41 56	82 27 46	5	0.35	1.75
		Bahabal	20 36 36	82 27 33	5	0.35	1.75
		Dhekunpani	20 52 58	82 42 40	5	0.35	1.75
		Thelkobeda	20 31 08	82 29 04	5	0.35	1.75
			Total:-		30	0.35	10.50
10	Chillika WL	Karakhola PRF	19.579189	85.126233	10	0.35	3.50
			Total:-		10	0.35	3.50
11	Chandaka WL	Near Ambilo Watch Tower	20 17 59	85 39 21	1	0.35	0.35
		Doriha	20.25 97 03	85.61 67 57	1	0.35	0.35
		Bantal	20.261798	85.62 00 82	1	0.35	0.35
		Jaria	N-20 24 30.09"	E-85 41' 51.3"	1	0.35	0.35
		Godibari	20* 19' 51.39"	85* 43' 55.87"	2	0.35	0.70
			Total:-		6	0.35	2.10
12	Mangrove (WL)	Hetamundia	20° 19' 54"	86° 45' 18"	5	0.35	1.75
		Jamboo	20° 24' 56.5"	86° 43' 44.1"	3	0.35	1.05
		Kansaridia	20° 23' 03.0"	86° 45' 41.0"	2	0.35	0.70
		Kantilo	20° 28' 46.6"	86° 41' 32.2"	5	0.35	1.75
		Chitakolha	20°-33'-10.1"	86°-47'-51.4"	5	0.35	1.75
		Barunei	20°-30'-10"	86°-45'-8.6"	3	0.35	1.05
		Jaudia	20°-33'-12"	86°-50'-1.8"	2	0.35	0.70
		Charigharia	20°-39'-14.71"	86°-52'-48.68"	5	0.35	1.75
		Dangamal	20 44 10.1	86 52 08.5	5	0.35	1.75
			Total:-		35	0.35	12.25
13	Bamra (WL)	Badrama RF near Thelkochapal	21 29 50.05	84 14 2.00	5	0.35	1.75
			Total:-		5	0.35	1.75
14	Hirakud (WL)	Rengali	21° 42' 2.2"	83° 37' 56.6"	15	0.35	5.25
		Bhutuli	21° 41' 12.1"	83° 39' 59.9"	10	0.35	3.50
		Kurumkel	21° 40' 38.7"	83° 40' 29.2"	15	0.35	5.25
			Total:-		40	0.35	14.00
Total:-					300	0.35	105.00

CAMPA - Annual Plan of Operation 2024-25

Table 8.1.3.8 Maintenance of Meadow (Unit Cost @ 0.20 lakh)

SL. No.	Name of the Division	Location	Geo-coordinates		Unit (In Ha.)	Unit Cost (Rs. in lakh)	Amount (Rs. In lakh)
			Latitude	Longitude			
1	Dhenkanal	Kandhara	20.335231	85.14221	10	0.20	2.00
		Total:-			10	0.20	2.00
2	Satkosia (WL)	Raigoda old village area	20.619278	85.042528	10	0.20	2.00
		Tuluka RF Compt. 9	20.605947	84.925761	10	0.20	2.00
		Majhipada RF Compt. No.14 Badadamaka	20.658358	84.821114	10	0.20	2.00
		Baghamunda RF Compt. No.7 Santanukudia	20.695917	84.753361	5	0.20	1.00
		Tikarpada RF Compt. No.8	20.590167	84.833250	10	0.20	2.00
		Total:-			45	0.20	9.00
3	Mahanadi (WL)	Padmatola RF C/N - 01 (Maintenance)	20.540146	84.759999	15	0.20	3.00
		Total:-			15	0.20	3.00
4	Balasore WL	Chemchata	21 25' 14.3"	86 31' 47.6"	4	0.20	0.80
		Askalapada	21 24' 53.4"	86 36' 46.4"	4	0.20	0.80
		Kanjipani	21.43018	86.53703	4	0.20	0.80
		Kuldiha	21.42163	86.53056	4	0.20	0.80
		Jodachua	21° 26' 8.27"	86° 36' 20.4"	4	0.20	0.80
		Total:-			20	0.20	4.00
5	Keonjhar (WL)	Ramachandrapur	21.042646	86.071666	2	0.20	0.40
		Budhikud	21.037360	86.071252	2	0.20	0.40
		Rebana RF(near Jauripani)	21.24568889	85.64961111	2	0.20	0.40
		Inside Hadagarh Santuary (near Pitanau)	21.28500000	86.24305556	5	0.20	1.00
		Inside Hadagarh Santuary (near Bahia)	21.22277778	86.23444444	2	0.20	0.40
		Inside Hadagarh Santuary (near Dakei)	21.30805556	86.32833333	5	0.20	1.00
		Masaghati	21.32357100	86.23723800	5	0.20	1.00
		Ketaki	21.30504722	86.32728056	5	0.20	1.00
		Baranga RF	21.06890278	86.28781111	5	0.20	1.00
		Rebana RF near Hatikhunti	21.214295	85.689056	3	0.20	0.60
		Total:-			36	0.20	7.20
6	Similipal North	Solabadi	21 58 54.4	086 17 36.0	5	0.20	1.00
		Chahala	21 59 09.5	086 17 31.3	5	0.20	1.00
		Brundaban Right Side	22 00 01.2	086 17 44.7	5	0.20	1.00
		Brundaban Left Side	22 00 01.1	086 17 44.9	2	0.20	0.40
		Brundaban - Chahala Left Side	21 58 38.3	086 17 47.6	5	0.20	1.00
		Brundaban - Chahala Right Side	21 58 35.1	086 17 46.2	3	0.20	0.60

CAMPA - Annual Plan of Operation 2024-25

		Patapulia	21 58 57.4	086 17 36.4	5	0.20	1.00
		Haldia No Entry	21 59 04.0	086 17 29.9	5	0.20	1.00
		Rajabhadi Right Side	22 00 04.0	086 17 50.0	5	0.20	1.00
		Rajabhadi Left Side	22 00 02.0	086 17 53.0	5	0.20	1.00
		Tiger Footpath	21 58 31.3	086 18 06.8	5	0.20	1.00
		Total:-			50	0.20	10.00
7	Similipal South	Pithabata(S), Nawana(S), Jenabil, National Park, UBK, Bhanjabasa	21° 56' 25.2" 21° 49' 38.6" 21° 43' 58.6" 21° 44' 47.5" 21° 39' 05.2" 21° 36' 10.3"	86° 34' 40.5" 86° 24' 41.6" 86° 20' 56.8" 86° 17' 49.4" 86° 18' 0.4" 86° 22' 31.0"	100	0.20	20.00
		Total:-			100	0.20	20.00
8	Chandaka (WL)	Godibari Meadow	20° 19' 51.39"	85° 43' 55.87"	2	0.20	0.40
		Jhalara	20 17 58	85 39 24	1	0.20	0.20
		Ambilo	20 18 40	85 40 26	1	0.20	0.20
		Total:-			4	0.20	0.80
9	Bamra (WL)	Sagarpali	22 2 26.18	84 25 35.14	2	0.20	0.40
		Mahavir RF	22 7 26.3	84 20 48.35	1	0.20	0.20
		Rabga	22 4 18.25	84 29 57.35	2	0.20	0.40
		Kichinda	22 02 20.15	84 28 28.78	1	0.20	0.20
		Badrama RF Compt No. 16	21 32 9.18	84 19 27.43	10	0.20	2.00
		Khalasuni RF, Compt No-7	21 22 33.96	84 28 7.85	2	0.20	0.40
		Khalasuni RF, Compt No-13	21 19 20.65	84 31 54.96	2	0.20	0.40
		Total:-			20	0.20	4.00
10	Hirakud (WL)	Jhagadabehera	21° 34' 28.4"	83° 39' 57.2"	20	0.20	4.00
		Dhodrokusum	21° 30' 2.9"	83° 46' 16.1"	20	0.20	4.00
		Chourasimal	21° 30' 47"	83° 46' 10"	20	0.20	4.00
		Lambipali	21° 29' 50.89"	83° 39' 15.3"	20	0.20	4.00
		Kurumkel	21° 40' 38.7"	83° 40' 29.2"	20	0.20	4.00
		Total:-			100	0.20	20.00
Total:-					400	0.20	80.00

CAMPA - Annual Plan of Operation 2024-25

Table 8.1.3.9 Invasive weed eradication (Unit Cost @ 0.15 lakh)

SL. No.	Name of the Division	Location	Geo-coordinates		Unit (In Ha.)	Unit Cost (Rs. in lakh)	Funds allotted (Rs. In lakh)
			Latitude	Longitude			
1	Satkosia (WL)	Purunakote RF - 19 & 20	20.62975833	84.83286389	10	0.15	1.50
		Raigoda Meadow	20.59433333	85.05391667	5	0.15	0.75
		Katranga Compt. No. 4, 5, 6 & 7	20.582782	84.900828	5	0.15	0.75
		Tuluka RF Compt. No.8	20.61162222	84.92606944	5	0.15	0.75
		Majhipada RF - Compt. 14 & 15 Badadamak	20.66993333	84.80235833	5	0.15	0.75
		Total:-					30
2	Mahanadi (WL)	Chhamundia (Siloti to Panchakiari, C/N- 01 & 02)	20 31 7.5 20 31 38.3	84 47 41.3 84 46 58.5	1	0.15	0.15
		Kanjikhola to Salapaganda C/N- 14	20 28 13.5	84 49 43.4	9	0.15	1.35
		Total:-					10
3	Dhenkanal	Kapilash Sanctury	20.607741	85.701352	10	0.15	1.50
		Kapilash Sanctury- 21	20-41-18.7	85-53-25.8	5	0.15	0.75
		Kandhara RF	20.564575	85.248425	10	0.15	1.50
		Total:-					25
4	Balasore WL	Inside Mitrapur R.F., Baradihi Section and kuldiha	21° 31' 57.78"	86° 46' 56.10"	5	0.15	0.75
			21° 32' 00.59"	86° 47' 48.22"	5	0.15	0.75
			21° 32' 35.19"	86° 46' 14.05"	5	0.15	0.75
			21° 32' 54.06"	86° 46' 16.29"	5	0.15	0.75
			21° 33' 04.09"	86° 46' 29.57"	5	0.15	0.75
			21° 33' 10.22"	86° 46' 33.77"	5	0.15	0.75
			21° 33' 09.40"	86° 46' 36.23"	5	0.15	0.75
			Total:-				
5	Similipal South	Pithabata(N), Pithabata(S), Nawana(S), Dukura (WL), Jenabil, National Park, UBK, Bhanjabasa, Podadiha	22° 01' 23.6"	86° 30' 44.5"	75	0.15	11.25
			21° 56' 25.2"	86° 34' 40.5"			
			21° 49' 38.6"	86° 24' 41.6"			
			21° 47' 15.3"	86° 39' 39.8"			
			21° 43' 58.6"	86° 20' 56.8"			
			21° 44' 47.5"	86° 17' 49.4"			
			21° 39' 05.2"	86° 18' 0.4"			
			21° 36' 10.3"	86° 22' 31.0"			
			21° 33' 36.5"	86° 25' 55.3"			
Total:-					75	0.15	11.25
6	Parlakhemundi	Chandragiri	19.306687	84.349304	20	0.15	3.00
		Total:-					20
7	Balliguda	Kotgarh Lassery RF	N19 46 04.1	E83 39 06.4	10	0.15	1.50

CAMPA - Annual Plan of Operation 2024-25

		Haripur RF	N19 51 35.2	E83 41 24.7	10	0.15	1.50
		Tumudibandha- Haripur RF	19 54 18.4	83 42 54.3	10	0.15	1.50
		Belghar	19 55 33.9	83 36 30.8	10	0.15	1.50
		Total:-			40	0.15	6.00
8	Kalahandi South	Karlapat RF	N19 41 29.0	E83 08 18.2	5	0.15	0.75
			N19 41 49.8	E83 07 43.5	5	0.15	0.75
			N19 39 00.0	E83 07 04.0	5	0.15	0.75
			N19.712362	E83.072785	5	0.15	0.75
			N19.718499	E83.065496	5	0.15	0.75
		Total:-			25	0.15	3.75
9	Sunabeda (WL)	Tikrapada	20 43 41	82 28 48	5	0.15	0.75
		Chatimal	N20 26 48	E82 33 28	5	0.15	0.75
		Gansanpada	20 29 44	82 30 08	5	0.15	0.75
		Talabela	20 39 41	82 28 41	5	0.15	0.75
		Bakiam	N20 28 45	E82 33 19	3	0.15	0.45
		Khadang	20 27 15	82 26 48	5	0.15	0.75
		Budharaja	20 41 58	82 29 34	5	0.15	0.75
		Thipa Nalla	N20 27 05	E82 33 07	2	0.15	0.30
		Boirbhadi	20 41 53	82 27 51	5	0.15	0.75
		Kholibhitar	20 26 39	82 33 32	5	0.15	0.75
		Total:-			45	0.15	6.75
10	Chillika (WL)	Sunakhala DPF	19.82545	85.283022	20	0.15	3.00
		Total:-			20	0.15	3.00
11	Mangrove (WL)	Hetamundia	20° 19' 54"	86° 45' 27"	5	0.15	0.75
		Barunei	20°-31'-20.6"	86°-46'-34.5"	5	0.15	0.75
		Maharabanka	20°-36'-45.5"	86°-52'-18.9"	3	0.15	0.45
		Habala	20°-41'-00.00"	86°-55'03.00"	5	0.15	0.75
		East Orasahi	20°-36'-03"	86°-51'-44"	2	0.15	0.30
		Total:-			20	0.15	3.00
12	Bamra (WL)	Badrama RF near Thelkochapal	21 29 50.05	84 14 2.00	5	0.15	0.75
		Total:-			5	0.15	0.75
13	Hirakud (WL)	Jhagadabehera	21° 34' 28.4"	83° 39' 57.2"	10	0.15	1.50
		Debrigarh	21° 33' 11.1"	83° 35' 11.8"	5	0.15	0.75
		Patheidurga	21° 33' 2.6"	83° 37' 17.74"	5	0.15	0.75
		Badduma	21° 37' 45.2"	83° 42' 17.4"	5	0.15	0.75
		Khola	21° 39' 10.5"	83° 38' 13.4"	5	0.15	0.75
		Lakhanpur	21° 36' 16.2"	83° 36' 58.2"	5	0.15	0.75
		Parbatitang	21° 36' 14.67"	83° 43' 47.89"	10	0.15	1.50
		Chourasimal	21° 30' 47"	83° 46' 10"	5	0.15	0.75
		Total:-			50	0.15	7.50
Total:-					400	0.15	60.00

CAMPA - Annual Plan of Operation 2024-25

Table 8.1.3.10 Bamboo seedball/rhizome plantation and aerial broadcasting of seeds to enrich elephant fodder availability. (Unit cost @ Rs.15/-)

SL. No.	Name of the Division	Location	Geo-coordinates		Unit (In No)	Unit Cost (Rs. in lakh)	Amount (Rs. In lakh)
			Latitude	Longitude			
1	Angul	Bantala Range	20.742530	85.032971	1000	0.00015	0.15
		Jarapada/ Antulia Tabada Rf Comptt no. 5, 6	20.804370	84.836932	1000	0.00015	0.15
		Jarapada/ Similipathar RF Comptt no.1	20.988560	84.809857	1000	0.00015	0.15
		Jarapada/Katada Rf Comptt No.4	20.886040	84.844600	1000	0.00015	0.15
		Chhendkipada/ Dangapal PRF	21.153000	84.732800	1000	0.00015	0.15
		Chhendkipada/ Nunmati PRF	21.152651	84.721351	1000	0.00015	0.15
		Angul (Kalapat PRF Compt 4	20.790040	84.945291	1000	0.00015	0.15
		Talcher (Kanheijena RF)	21.052670	85.134664	1000	0.00015	0.15
Total:-					8000	0.00015	1.20
	Satkosia WL	Raigoda RF	20.615650	85.058253	2000	0.00015	0.30
		Tuluka RF	20.604561	84.959217	2000	0.00015	0.30
		Purunakote RF	20.592315	84.837812	3000	0.00015	0.45
		Baghamunda RF	20.617541	85.052124	2000	0.00015	0.30
		Tainsi RF	20.714982	84.738721	2000	0.00015	0.30
		Kuru RF	20.691132	84.839632	1000	0.00015	0.15
		Tikarpada RF	20.596944	84.804444	2000	0.00015	0.30
		Majhipada RF	20.590417	84.765361	2000	0.00015	0.30
		Katrang RF	20.569167	84.850361	2000	0.00015	0.30
		Jocub RF	20.645447	84.974078	1000	0.00015	0.15
Total:-					19000	0.00015	2.85
	Dhenkanal	Kai RF	20.650513	85.174515	2000	0.00015	0.30
		Tamanda RF	20.627911	85.458223	2000	0.00015	0.30
		Matiamundia RRF	20.515624	85.425655	2000	0.00015	0.30
Total:-					6000	0.00015	0.90
	Mahanadi WL	BPRF C/N- 02	20 24 49.2	84 38 09.5	15000	0.00015	2.25
		BPRF C/N-01	20 24 12.5	84 35 17.9			
		BPRF C/N- 13	20 28 40.1	84 46 24			
		BPRF C/N-18	20 29 04	84 43 50			
		MNRF- 7,1	20 31 8.8	84 47 37.7			
		Padmatola RF C/N- 1	20 31 31.5	84 47 2.8			
			20.540146	84.759999			
Total:-					15000	0.00015	2.25
	Athgarh	Khuntuni	20 33 45	85 43 38	10000	0.00015	1.50
		Total:-					10000
	Athmallik	Athmallik	21.040221	84.490164	5000	0.00015	0.75
		Dhandatopa	21.040221	84.490164	5000	0.00015	0.75
		Madhapur	21.040221	84.490164	5000	0.00015	0.75
		Handapa	21.040221	84.490164	5000	0.00015	0.75

CAMPA - Annual Plan of Operation 2024-25

		Bamur NRF compt no-3	21.040221	84.490164	5000	0.00015	0.75
		Total:-			25000	0.00015	3.75
	Cuttack	Dalijora Range	20 39 10.3	85 51 43.4	1000	0.00015	0.15
		Total:-			1000	0.00015	0.15
2	Balasore WL	Jaleswar, Soro & Kuldiha WL Range	20 45 25.4	84 12 10.5	5000	0.00015	0.75
		Total:-			5000	0.00015	0.75
	Keonjhar WL	Anandapur, Hadagarh, Deogaon & Brahmanipal	21.270683 21.304762	86.253602 86.326950	3000	0.00015	0.45
		Total:-			3000	0.00015	0.45
	Berhamp ur	Bagabandh	N19 48 38.0	E84 54 51.0	10000	0.00015	1.50
		Tamana	N19 18 21.0	E84 48 29.0	10000	0.00015	1.50
		Total:-			20000	0.00015	3.00
	Parlekha mundi	Parlekhamundi	18.778480	84.112912	10000	0.00015	1.50
		Total:-			25000	0.00015	3.75
	Balligud a	Lassery RF	N19 46 04.1	E83 39 06.4	5000	0.00015	0.75
		Haripur RF	N19 51 35.2	E83 41 24.7	5500	0.00015	0.83
		Bondru RF	N19 49 55.5	E83 45 20.9	6500	0.00015	0.98
		Total:-			17000	0.00015	2.55
	Bolangiri	Bhimdunguri RF	N20.5863183	E83.53239	5000	0.00015	0.75
		Sikerpat RF	N20.4330833	83.6099604	5000	0.00015	0.75
		Total:-			10000	0.00015	1.50
	Khariar	Komna	N20.50516	E82.67272	5000	0.00015	0.75
		Chereipani PRF	N20 04 48.3	082 40 34.6	5000	0.00015	0.75
		Patdarah PRF	N20 11 19.7	082 28 38.2	5000	0.00015	0.75
		Adipita PRF	N20 10 50.0	082 32 41.2	5000	0.00015	0.75
		Chaura 'A' PRF	N20 07 17.9	082 48 25.5	5000	0.00015	0.75
		Total:-			25000	0.00015	3.75
	Sunabed a WL	Bamboo seedball at Ranimai PRF	20 40 48	82 25 50	3000	0.00015	0.45
		Bamboo seedball at Manikgarh PRF	20 41 57	82 29 55	3000	0.00015	0.45
		Bamboo seedball at Patidongar PRF	20 41 46	82 31 40	3000	0.00015	0.45
		Bamboo seedball at Gatibeda PRF	20 38 23	82 28 47	3000	0.00015	0.45
		Bamboo seedball at Lodra PRF	20 43 33	82 26 36	3000	0.00015	0.45
		Total:-			15000	0.00015	2.25
	Nayagar h	Adjacent to Baisipalli Sanctury area	20.158261	84.807672	2000	0.00015	0.30
		Total:-			2000	0.00015	0.30
	Deogarh	Malyagiri RF	21°22'21.7	85°16'05.1"	20000	0.00015	3.00
		Total:-			20000	0.00015	3.00
	Rourkela	Rourkela Forest Division	N22 14 14	E85 01 22	10000	0.00015	1.50
		Total:-			10000	0.00015	1.50
	Sundarg arh	Sundargarh	N 22 0700.46	E84 02 56.0	2000	0.00015	0.30
		Ujalpur	22 05 00.15	E83 55 06.90	2000	0.00015	0.30
		Lephripara	N22 06 42.45	E83 48	2000	0.00015	0.30

CAMPA - Annual Plan of Operation 2024-25

				45.63			
		Gopalpur	N22 01 34.80	E83 49 12.93	2000	0.00015	0.30
		Hemgir	N22 52 45.84	E83 44 21.83	2000	0.00015	0.30
		Bargaon	N22 10 18.14	E84 17 58.07	2000	0.00015	0.30
		Total:-			12000	0.00015	1.80
	Hirakud WL	Patheidurga	21° 33' 2.6"	83° 37' 17.74"	5000	0.00015	0.75
		Debrigarh	21° 33' 11.1"	83° 35' 11.8"	5000	0.00015	0.75
		Chourasimal	21° 30' 47"	83° 46' 10"	5000	0.00015	0.75
		Khajuria	21° 32' 1.2"	83° 37' 10.9"	5000	0.00015	0.75
		Badduma	21° 37' 45.2"	83° 42' 17.4"	5000	0.00015	0.75
			Total:-			25000	0.00015
	Bamra WL	Gundruchuan	22 1 39.00	84 29 5.30	10000	0.00015	1.50
		Kardakhaman PRF	22 09 13.15	84 23 45.00	10000	0.00015	1.50
		Khajuria RF	21 44 28.93	84 37 23.37	10000	0.00015	1.50
		Kandarpa -Lambadura PRF	21 44 59.83	84 37 16.05	10000	0.00015	1.50
		Khajuria RF	21 43 9.4	84 38 16.83	10000	0.00015	1.50
		Binjipali RF, Kusumghati	21 37 42.79	84 12 43.85	10000	0.00015	1.50
			Total:-			60000	0.00015
	Grand Total:-				33300 0	0.00015	49.95

Table 8.1.3.11 Creation of ficus plantation with 18 months old seedlings

SL. No.	Name of the Division	Location	Geo-coordinates		Unit (In No./Ha.)	Unit Cost (Rs. in lakh)	Amount (Rs. In lakh)
			Latitude	Longitude			
1	Whole State				20	1.20	24.00
Total:-					20	1.20	24.00

Table 8.1.3.12 Bamboo clump improvement through appropriate silviculture operation @ 8 mandays/ ha and treatment of 50 clumps/ha

SL. No.	Name of the Division	Location	Geo-coordinates		Unit (In No./Ha.)	Unit Cost (Rs. in lakh)	Amount (Rs. In lakh)
			Latitude	Longitude			
			1	Athagarh	Badamba	20 24 51.5	85 21 02.8
		Narasinghpur East	20 27 19.1	85 04 27.7			
		Narasinghpur West	20 27 42.2	85 04 00.51			

CAMPA - Annual Plan of Operation 2024-25

2	Athmallik	Athmallik	21.040221	84.490164	100	0.02816	2.816
		Dhandatopa	20.776107	84.631028	100	0.02816	2.816
		Hatidhara RF	20.784059	84.641298			
		Compt No 3,4,5,6, &7	20.768571	84.6440221			
			20.7553357	84.639375			
			20.75806121	84.628603			
		Hatidhara RF	20.730668	84.671164	50	0.02816	1.408
		ComptNo 12,13,18 &19	20.7167322	84.673303	50	0.02816	1.408
			20.710261	84.696968			
			20.713275	84.710913			
		Bamur RangeNRF	21.043369	84.497661			
3	Mahanadi WL	Buguda BPRF C/N- 05	N 20 25 05.3 E	84 42 18.6	120	0.02816	3.3792
		Turungi BPRF C/N- 09	N 20 25 50.7 E	84 43 51.2			
		Badasilinga BPRF C/ N- 14	N 20 27 39	E84 47 25			
		Purunapani MNRF C/N- 8,17	N 20 30 10.9	84 52 1.3			
		Padmatola PRF C/N-2	N 20 30 51.1322571	E 84 51 18.92			
			N 20 55 37.15	E 84 68 78.55			
			N 20 29 31.3	E 84 50 09.7			
				E-84 68 94.74			
4	Satkosia WL	Baghamunda RF Compt. No.5	20.69847222	84.77208333	30	0.02816	0.8448
		Baghamunda RF Compt. No.2	20.70836111	84.78188889	30	0.02816	0.8448
		Tainsi RF Compt. No.10	20.70991667	84.81591667	30	0.02816	0.8448
		Kumuri	20.747822	84.836471	30	0.02816	0.8448
		Tulka RF	20.636098	84.881143	23.5	0.02816	0.66176
		Raiguda RF	19.173332	83.773745	30	0.02816	0.8448
		Katranga RF	20.557256	84.866897	30	0.02816	0.8448
		Tikarpada RF Compt. No.3	20.59455556	84.84477778	30	0.02816	0.8448
5	Khordha	Rajin RF	19-49-05	84-59-57.34	100	0.02816	2.816
		Mal RF	19-57-25	85-18-11	100	0.02816	2.816
		Patia RF	19-56-46.01	85-17-39.00	50	0.02816	1.408

CAMPA - Annual Plan of Operation 2024-25

6	Bamra WL	Badrama WL Sanctuary	21 29 13.2	84 11 18.5	50	0.02816	1.408
		Khalasuni WL Sanctuary	21 21 52.3	84 23 47.5	30	0.02816	0.8448
Grand Total					1133.5		31.92

Table 8.1.3.13 Bamboo clump improvement through appropriate silviculture operation @ 8 mandays/ ha and treatment of 50 clumps/ha

SL. No.	Name of the Division	Location	Geo-coordinates		Unit (In No./Ha.)	Unit Cost (Rs. in lakh)	Amount (Rs. In lakh)
			Latitude	Longitude			
1	Athagarh	Badamba Narasinghpur East Narasinghpur West	20 24 51.5	85 21 02.8	150	0.2816	4.56
			20 27 19.1	85 04 27.7			
			20 27 42.2	85 04 00.51			
			Total:-				
2	Athmallik	Athmallik	21.040221	84.490164	100	0.02816	3.04
		Dhandatopa	20.776107	84.631028	100	0.02816	3.04
		Hatidhara RF	20.784059	84.641298			
		Compt No	20.768571	84.6440221			
		3,4,5,6, &7	20.7553357	84.639375			
			20.75806121	84.628603			
		Hatidhara RF	20.730668	84.671164	50	0.02816	1.52
ComptNo	20.7167322	84.673303					
12,13,18 &19	20.710261	84.696968					
	20.713275	84.710913					
		BamurRangeNRF	21.043369	84.497661	50	0.02816	1.52
		Total:-		300	0.02816	9.12	
3	Mahanadi WL	Buguda BPRF C/N-05	N 20 25 05.3	84 42 18.6	120	0.02816	3.65
		Turungi BPRF	N 20 25 50.7	84 43 51.2			
		C/N- 09	N 20 27 39	E84 47 25			
		Badasilinga BPRF	N 20 30 10.9	84 52 1.3			
		C/ N- 14	N 20 30	E 84 51 18.92			
		Purunapani MNRF	51.1322571	E 84 68 78.55			
		C/N-8,17	20 55 37.15	E 84 50 09.7			
		Padmatola PRF	N 20 29 31.3	E-84 68			
		C/N-2		94.74			
				Total:-			
4	Satkosia WL	Baghamunda RF	20.69847222	84.77208333	30	0.02816	0.912
		Compt. No.5					
		Baghamunda RF	20.70836111	84.78188889	30	0.02816	0.912
		Compt. No.2					
		Tainsi RF Compt. No.10	20.70991667	84.81591667	30	0.02816	0.912
		Kumuri	20.747822	84.836471	30	0.02816	0.912
Tikarpada RF	20.59455556	84.84477778	30	0.02816	0.912		
Compt. No.3							
		Total:-		150	0.02816	4.56	
5	Khordha	Rajin RF	19-49-05	84-59-57.34	100	0.02816	3.04
		Mal RF	19-57-25	85-18-11	100	0.02816	3.04
		Patia RF	19-56-46.01	85-17-39.00	50	0.02816	1.52

CAMPA - Annual Plan of Operation 2024-25

		Total:-			250	0.02816	7.60
6	Bamra WL	Badrama WL Sanctuary	21 29 13.2	84 11 18.5	50	0.02816	1.52
		Khalasuni WL Sanctuary	21 21 52.3	84 23 47.5	30	0.02816	0.91
		Total:-			80	0.02816	2.43
Grand Total:-					1133.5	0.02816	31.92

Table 8.1.3.14 Water Harvesting Structure (unit cost @ Rs.12.00 lakh each)

SL. No.	Name of the Division	Location	Geo-coordinate		Unit (In Km.)	Unit Cost (Rs. in lakh)	Amount (Rs. In lakh)
			Latitude	Longitude			
1	Angul	Chhendipada (Numati PRF)	21.145233	84.721150	1	12.00	12.00
2	Satkosia WL	Relocated village area of Tuluka (length 30 mtr)	20.604561	84.959217	1	12.00	12.00
3	Mahanadi WL	Suaginallah, BPRF C/N-01	20 24 21.0	084 35 08.1	1	12.00	12.00
4	Athgarh	Mahadev Jhara	N 20 37 44	E 85 43 19	1	12.00	12.00
5	Keonjhar WL	Rebana RF near Ghumundu	21.1383331	85.7911502	1	12.00	12.00
6	Balliguda	Kotagarh Sikjoda-I	N19 46 39.4	E83 41 36.4	1	12.00	12.00
7	Bolangiri	Sikerpat RF	N20.4330833	E83.6099604	1	12.00	12.00
8	Khariar	Chaura 'A' PRF	N20 07 42.7	E082 46 53.6	1	12.00	12.00
9	Nayagarh	Hatimunda RF C-6	20.250791	85.038163	1	12.00	12.00
10	Hirakud WL	Bihajuri Nalla	21° 38' 12.9"	83° 40' 45.8"	1	12.00	12.00
Total:-					10	12.00	120.00

Table 8.1.3.15 Black Bluck Conservation (Unit Cost @ Rs.5.00 lakhs)

SL. No.	Name of the Division	Location	Unit (In Nos.)	Unit Cost (Rs. in lakh)	Amount (Rs. In lakh)
1	2	3	4	5	6
1	Berhampur	Hinjilicut	1	5.00	5.00
2	Ghumsur North	-	1	5.00	5.00
3	Ghumsur South	Buguda	1	5.00	5.00
		Polasara	1	5.00	5.00
		Aska	1	5.00	5.00
Total:-			5	5.00	25.00

Table 8.1.3.16 Conservation of wet land management of migratory bird congregation areas outside PAs (unit cost @ LS)

SL. No.	Name of the Division	Location	Unit (In No/Km./Ha)	Unit Cost (Rs. in lakh)	Allotted (Rs. In lakh)	Remarks
1	Athgarh	Ansupa Ramsar site	LS	LS	6.00	Display sign boards, awareness drive, Bird Census, Boat

CAMPA - Annual Plan of Operation 2024-25

						Patrolling etc.
2	Ghumsur North	Mujagada Range	LS	LS	2.00	
3	Khariar	Laid M.I.P & Momna	2	LS	8.00	
4	City Forest	Cuttack & Sikhar ghat in Phulnakhara Range	2	LS	2.00	Census of birds in Mahanadi River system near Naraj in Cuttack & Sikhar ghat in Phulnakhara Range and repairing of 1 no. old boat and engagement of 1 no boat man
5	Malkangiri	Satiguda Dam	1	LS	2.00	
6	Hirakud WL	Chakramal			10.00	To ensure protection in vulnerable areas of Debrigarh Wildlife Sanctaury in the peripheri & in the core. Deployment of 5 nos. of squad is essential for protection in and around the sanctaury as about more than 50 villages are sorrounding it. The 5 nos. of squads will be stationed in 12 stations for protection of 26 beats of 352 Sq.km.
		Khola				
		Govindpur				
		Lakhanpur				
		Jhagadabehera				
		Debrigarh				
		Chourasimal				
		Junani			5.00	Hire vehicle & POL for 5 nos.
		Chakramal				
		Khola				
		Govindpur				
		Lakhanpur				
		Jhagadabehera				
		Chourasimal				
Junani			1.00	Uniform & Camp Equipment for 5 squads		
Rujenmal						
Chakramal						
Khola						
Govindpur						
Lakhanpur						
Jhagadabehera						
Debrigarh			1.00	Recharge of mobile Sets for 5 squads		
Chourasimal						
6	Hirakud WL	Junani			0.50	Contingency expenditure for 5 squads
		Dhodrokusum				
		Lakhanpur				
7	Jharsuguda	Singhabaga Hirakud Reservoir Area	1	LS	2.50	
Total:-					40.00	

CAMPA - Annual Plan of Operation 2024-25

Table 8.1.3.17 Protection, Assessment and Monitoring of RET species and their habitat within and outside protected areas through community participation (Unit cost @ Rs.22.90 lakh per Squad)

SL. No.	Name of the Division	Location	Geo-coordinates		Unit (In No.)	Unit Cost (Rs. in lakh)	Proposed amount (Rs.in lakh)
			Latitude	Longitude			
1	Dhenkanal	Dhenkanal	20-38-50.2	85-36-37.4	1	22.90	22.90
		Hindol Range	20-38-50.2	85-36-37.4	1	22.90	22.90
		Meramandali	20-38-50.2	85-36-37.4	1	22.90	22.90
		Gadasila	20-38-50.2	85-36-37.4	1	22.90	22.90
		Sardangi Range	20-38-50.2	85-36-37.4	1	22.90	22.90
		K. Nagar West Range	20-38-50.2	85-36-37.4	1	22.90	22.90
		Kapilash Range	20-38-50.2	85-36-37.4	1	22.90	22.90
		Mahabirroad Range	20-38-50.2	85-36-37.4	1	22.90	22.90
2	Satkosia WL	Tikarpada	20.595412	84.787515	1	22.90	22.90
		Purunakote	20.592231	84.839942	1	22.90	22.90
		Raigoda	20.619752	85.052212	1	22.90	22.90
		Pampasar	20.702005	84.943321	1	22.90	22.90
		Angul Division Office	20.8336540	85.1578460	1	22.90	22.90
		Majhiparha	20.675700	84.76185	1	22.90	22.90
		Tuluka	20.630295	84.919223	1	22.90	22.90
		Jillinda	20.527145	84.948751	1	22.90	22.90
3	Mahanadi WL	Banigochha West	20°23'57.64"N	84°35'11.58"E	1	22.90	22.90
		Chhamundia- 2 Nos.	20°29'1.87"N 20°32'42.47"N	84°55'3.29"E 84°43'55.57"E	2	22.90	45.80
		Banigochha East	20°21'30.20"N	84°48'27.67"E	1	22.90	22.90
		Kusanga	20°32'42.47"N	84°43'55.57"E	1	22.90	22.90
4	Balasore WL	Kuldiha	N - 21.467203	E - 86.777985	1	22.90	22.90
		Soro Range	N-21-19-36	E-86-30-23	1	22.90	22.90
		Nilgiri Range	N-21.4628667	E-86.7745334	1	22.90	22.90
		Panchalingeswar	N-21.40878	E-86.734251	1	22.90	22.90
		Kuntapatna	N-21 20 52	E- 86-36-19	1	22.90	22.90
		Dhobsila	N-21.494358	E- 86.788085	1	22.90	22.90
5	Keonjhar WL	Anandapur	N-21 12 57.7	E-86 6 19.6	1	22.90	22.90
		Hadagarh (Kathakata)	N-21 15 13.2	E-86 13 21.5	1	22.90	22.90
		Hadagarh	N-21 16 25.5	E-86 17 57.2	1	22.90	22.90
		Brahmanipal (Talapada Range)	N-21 07 31.09	E-85 47 50.3	1	22.90	22.90
6	Similipal South	Jenabil	21 43' 58.6"	86 20' 56.8"	1	22.90	22.90
		Nawana(S)	21 49' 38.6"	86 24' 41.6"	1	22.90	22.90
		Pithabata(N),	22 01' 23.6"	86 30' 44.5"	1	22.90	22.90
		National Park-2,	21 44' 47.5"	86 17' 49.4"	1	22.90	22.90

CAMPA - Annual Plan of Operation 2024-25

		Dukura	21 47' 15.3"	860 39' 39.8"	1	22.90	22.90
		Pithabata	22 01' 23.6"	86 30' 44.5"	1	22.90	22.90
7	Similipal North	Ghatkuanri	22 03 04.9	086 23 04.2	1	22.90	22.90
		Kiajhari	21 50 15.0	086 08 05.0	1	22.90	22.90
		Ranipat	21 51 12.4	086 05 12.5	1	22.90	22.90
		Gurguria	21 51 20.5	086 14 51.6	1	22.90	22.90
		Sandhanala	21 37 16.4	086 16 07.9	1	22.90	22.90
		Madaljhari	21 34 26.0	086 15 15.2	1	22.90	22.90
		Karkatbeda	21 25 08.2	086 13 38.6	1	22.90	22.90
8	Parlakhemundi	Ramagiri	N- 19 05 15.34	E- 84 17 11.48	1	22.90	22.90
		Mohindra	N- 18 57 30.51	E- 84 13 26.33	1	22.90	22.90
		Chandragiri	N- 19 30 31	E- 84 20 18	1	22.90	22.90
9	Balliguda	Kotagarh	N 19 50 17.5	E 83 43 32.5	1	22.90	22.90
		Balliguda	N-20 12 1.2	E-83 54 45.3	1	22.90	22.90
		Tumudibandha	N19 57 55.8	E83 42 04.6	1	22.90	22.90
		Bamunigaon	N19 39 23.7	E84 04 22.93	1	22.90	22.90
10	Kalahandi South	Sagada	N19 48 26.6	E83 07 09.2	1	22.90	22.90
		Jugsaipatna	N19 45 14.3	E83 11 44.3	1	22.90	22.90
		Karlapat	N19 40 45.5	E83 09 01.9	1	22.90	22.90
11	Sunabeda WL	Maraguda	20 42 11.4	82 30 48.1	1	22.90	22.90
		Sosenge	20 35 19.5	82 28 29.5	1	22.90	22.90
		Dhorlamunda camp	20 30 15.94	82 32 15.9	1	22.90	22.90
12	Puri WL	Balukhanda Range	19 49' 31.9"	85 51' 51.8"	1	22.90	22.90
		Astarang Range	19 55' 57.4"	86 16 55.3"	1	22.90	22.90
		Gop Range	19 58' 15.582"	86 01 27.048"	1	22.90	22.90
		Brahmagiri Range	19 47' 49.15"	85 38' 30.52"	1	22.90	22.90
13	Chilika WL	Balugaon/ Rambha/ Tangi Range	N- 19 45 38.08 N- 19 32 57.54 N- 19 55 45.95	E- 85 12 50.03 E- 85 05 24.95 E- 85 23 48.42	1	22.90	22.90
		Satapada/ Chilika Range	N- 19 39 59.46 N- 19 39 54.98	E- 85 26 23.97 E- 85 23 08.82	1	22.90	22.90
14	Mangrove WL	Kujanga	N-20 04 43.46	E- 86 27 11.71	1	22.90	22.90
		Mahakalpada	N- 20 19 46.7	E- 86 44 11.4	1	22.90	22.90
		Rajnagar	N-20 36 52.89	E-86 53 40.10	1	22.90	22.90
		Gahirmath	N- 20 29 45.59	E- 86 44 05.88	1	22.90	22.90
		Kanika	N- 20 44 25.2	E- 86 52 3.7	1	22.90	22.90
		Rajnagar	N-20 36 52.79	E-86 53 41.10	1	22.90	22.90
15	Chandaka WL	Chandaka	20 22 13.13	85 46 05. 29	1	22.90	22.90
		Madua	20 17 09.00	85 36 33.69	1	22.90	22.90
		Malimuhna	20 18 54.0	85 46 46.50	1	22.90	22.90
		Dholakatha	20 21 20.6	85 46 52.01	1	22.90	22.90
		Hill Top	20 22 38.0	85 39 05.09	1	22.90	22.90
16	Bhadrak WL	Bhadrak	21.016527	86.5039916	1	22.90	22.90
		Chandbali	20.773386	86.736837	1	22.90	22.90
17	Bamra WL	Garposh	22 08 8.0	84 25 40	1	22.90	22.90
		Badbahal	21 45 16.2	84 36 29.3	1	22.90	22.90
		Mendhalhal	21 37 12.12	84 11 1.68	1	22.90	22.90
		Kuchinda	21 45 2.38	84 21 9.0	1	22.90	22.90
		Badrama	21 29 25.3	84 16 31.2	1	22.90	22.90
		Kisinda	21 19 42.4	84 20 55.4	1	22.90	22.90
18	Hirakud WL	Lakhanpur	21° 36' 16.2"	83° 36' 58.2"	1	22.90	22.90

CAMPA - Annual Plan of Operation 2024-25

		Kamgaon	21° 26' 51.52"	83° 38' 12.53"	1	22.90	22.90
		Samardhara	21 32 13.0	83 31 10.1	1	22.90	22.90
		Dhodrokusum	21 30 2.9	83 46 16.1	1	22.90	22.90
19	DD, NZP	Nandankanan	20 23 08	85 48 09	1	22.90	22.90
Total					87	22.90	1992.30

Table 8.1.3.18 Wildlife Health Management including Cattle vaccination/ awareness and animal health camps (Unit Cost @ Rs.0.25 lakh)

SL. No.	Name of the Division	Unit (In No.)	Unit Cost (Rs. in lakh)	Amount (Rs. In lakh)
1	Angul	5	0.25	1.25
2	Dhenkanal	5	0.25	1.25
3	Satkosia WL	5	0.25	1.25
4	Mahanadi WL	5	0.25	1.25
5	Athagarh	5	0.25	1.25
6	Athmallik	5	0.25	1.25
7	Balasore WL	5	0.25	1.25
8	Rairangpur	5	0.25	1.25
9	Karanja	3	0.25	0.75
10	Baripada	3	0.25	0.75
11	Keonjhar (WL)	5	0.25	1.25
12	Similipal South	5	0.25	1.25
13	Similipal North	5	0.25	1.25
14	Parlakhemundi	4	0.25	1.00
15	Balliguda	4	0.25	1.00
16	Boudh	4	0.25	1.00
17	Bolangir	5	0.25	1.25
18	Khariar	4	0.25	1.00
19	Sunabeda WL	5	0.25	1.25
20	Puri WL	4	0.25	1.00
21	Chilika WL	4	0.25	1.00
22	Mangrove WL	4	0.25	1.00
23	Chandaka WL	5	0.25	1.25
24	Nayagarh	5	0.25	1.25
25	Khordha	4	0.25	1.00
26	Jeypore	2	0.25	0.50
27	Koraput	2	0.25	0.50
28	Malkangiri	2	0.25	0.50
29	Bonai	2	0.25	0.50
30	Deogarh	4	0.25	1.00
31	Sundargarh	4	0.25	1.00
32	Sambalpur	2	0.25	0.50
33	Jharsuguda	4	0.25	1.00
34	Bamra WL	5	0.25	1.25
35	Bargarh	4	0.25	1.00
36	Hirakud WL	4	0.25	1.00
37	Dy. Dir, NKZP	2	0.25	0.50
Total:-		150	0.25	37.50

CAMPA - Annual Plan of Operation 2024-25

8.1.4 Management of Biological Diversity and Biological Resources:

For assessment of success of wildlife management, periodical studies of biodiversity of Protected Areas, population dynamics of different fauna, carrying capacity of wildlife habitats and such other studies are essential. There is also a large chunk of wildlife including RET species outside protected and also in open revenue areas.

The participation of local communities by jointly managing the whole landscape including protection monitoring and surveillance became imperative and accordingly the prescriptions have been made. In this APO, provisions of **Rs 2066.00 lakh** have been proposed for the above purpose.

Table 8.1.4 Management of Biological Diversity and Biological Resources:

Sl. No.	Item of work	Unit	Unit cost (Rs. in lakh)	Quantity/ Unit (in No.)	Proposed amount (Rs. in lakh)
(i)	Biodiversity assessment of Protected Areas.	No.	1.00	5	5.00
(ii)	Monitoring, surveillance and protection of meta population of important wildlife species including RET species outside protected areas through local communities.	In Nos.	22.90	90	2061.00
Total:					2066.00

Table 8.1.4.1 Biodiversity Assessment of the Protected Areas (Unit cost @ 1.00 lakh)

SL. No.	Name of the Division	Unit (In No.)	Unit Cost (Rs. in lakh)	Funds allotted (Rs. In lakh)
1	Whole State	5	1.00	5.00
Total:-		5	1.00	5.00

Table 8.1.4.2 Monitoring, surveillance and Protection of meta population of important wildlife species including RET species outside protected areas through local communities. (Unit cost @ Rs.22.90 lakh per Squad)

SL. No.	Name of the Division	Location	Geo-coordinates		Unit (In No.)	Unit Cost (Rs. in lakh)	Amount (Rs.in lakh)
			Latitude	Longitude			
1	Angul	Bantala	20.74255556	85.06294444	1	22.90	22.90

CAMPA - Annual Plan of Operation 2024-25

		Jarpada	20.877720	84.882250	1	22.90	22.90
		Chhendipada-I	21.076980	84.874690	1	22.90	22.90
		Kaniha	21.09394444	85.05802778	1	22.90	22.90
2	Athagarh	Narasinghpur East Range	N 20 27 30.7	E 85 04 17.9	1	22.90	22.90
		Narasinghpur West Range	N 20 25 31.7	E 85 14 21.9	1	22.90	22.90
		Athagarh Range	N 20 31 16.9	E 85 38 13.9	1	22.90	22.90
		Khuntuni Range	N 20 33 43.3	E 85 43 39.9	1	22.90	22.90
		Badamba Range	N 20 24 51.7	E 85 21 02.8	1	22.90	22.90
3	Cuttack	Sukinda Range,	20 57 8.386	85 54 56.835	1	22.90	22.90
4	Athmallik	Handpa Range	20 57 10.9	84 48 12.9	1	22.90	22.90
		Bampur Range	21 00 43.5	84 28 57.0	1	22.90	22.90
		Madhapur Range	20 49 30.4	84 26 41.7	1	22.90	22.90
5	Rairangpur	Rairangpur Range	22 15 56.21	86 10 26.99	1	22.90	22.90
6	Karanjia	Satkosia Range	21-21-35.6	86-08-46.5	1	22.90	22.90
		Karanjia	21-20-31.2	86-05-44.2	1	22.90	22.90
7	Baripada	Baripada	N- 21 55 40.9	E- 86 43 36.4	1	22.90	22.90
		Udala	N- 21 53 34	E-86 26 15	1	22.90	22.90
8	Berhampur	Tumba	N- 19 01 25.6	E-84 27 25.6	1	22.90	22.90
		Digapahandi	N- 19 23 2.0	E-84 33 63.0	1	22.90	22.90
		Tamana	N- 19 05 18.6	E- 84 43 2.0	1	22.90	22.90
		Purunabandha	N- 19 23 36.6	E- 85 05 14.9	1	22.90	22.90
		Berhampur	N-19 19 12.8	E-84 46 41.0	1	22.90	22.90
		Khalikote	N-19 36 25.6	E- 85 04 44.2	1	22.90	22.90
9	Ghumsur North	Mujagada Range	N-19 58 11.8	E- 84 24 09.4	1	22.90	22.90
		Jagannathprasad Range	N-20 04 13.0	E- 84 47 22.8	1	22.90	22.90
		Tarasingi Range	N-20 05 37.0	E- 84 42 08.8	1	22.90	22.90
10	Ghumsur South	Aska- 10 Nos. in Aska Range	N-19 39 22.6	E-84 41 22.0	1	22.90	22.90
		Guguda Range	N- 19 48 34.9	E- 84 47 24.86	1	22.90	22.90
		Surada Range	N-19 44 43.29	E- 84 26 31.44	1	22.90	22.90
11	Boudh	Boudh Range	N20 50 41.9	E84 18 58.1	1	22.90	22.90
		Kantamal	N20 42 37.8	E83 49 20.4	1	22.90	22.90
		Madhapur	N20 26 59.0	E20 39 20.4	1	22.90	22.90
12	Phulbani	Badabaraba	19 53 22.6	84 20 36.8	1	22.90	22.90
		Tikabali	20 14 41.8	84 21 3.4	1	22.90	22.90
13	Subarnapur	Binka Range	N 21.02 79 59	E 83.800 634	1	22.90	22.90
		Sonepur Range	N 20 50 37.15	E 83 54 17.28	1	22.90	22.90
		Ullunda Range	N 20 58 29.6	E 83 52 46.8	1	22.90	22.90
14	Bolangir	Harishankar Range	N- 20 45 3.0	E-82 51 36.1	1	22.90	22.90
		Loisingha Range	N- 20 51 8.35	E- 83 30 42.9	1	22.90	22.90
15	Kalahandi North	M.Rampur	N- 20 11 34.0	E-83 31 04.6	1	22.90	22.90
		Narla	N- 20 11 32.6	E- 83 31 04.4	1	22.90	22.90
16	Khariar	Sinapali Range	N- 20 06 44.7	E- 82 32 47.0	1	22.90	22.90
		Khariar	N- 20 16 41.7	E- 82 22 43.0	1	22.90	22.90
17	City Forest	Bhubaneswar	20.2430624	85.7661125	1	22.90	22.90
			20.2582522	85.7223973			
			20.2704541	85.71973602			
		Bhubaneswar	21.194670	85.851126	1	22.90	22.90

CAMPA - Annual Plan of Operation 2024-25

		Cuttack	20.2941751 20.2930321	85.4836657 85.4755321	1	22.90	22.90
18	Khordha	Khordha	20-11-11.9	85-37-08.43	1	22.90	22.90
		Balugaon	20-10-10.8	85-35-09.35	1	22.90	22.90
		Ranpur	19-03-28.1	85-20-30.9	1	22.90	22.90
19	Nayagarh	Mahipur existing	N- 20 09 49.3	E- 84 59 41.30	1	22.90	22.90
		Daspalla	20.324972	84.85191	1	22.90	22.90
		Oda gaon Range	N-20 01 01.55	E-84 58 51.73	1	22.90	22.90
20	Rayagada	Muniguda Range	19.622153	83.495524	1	22.90	22.90
		Rayagada Range	19.1780532	83.39033333	1	22.90	22.90
		Tikiri Range	19.179449	83.090244	1	22.90	22.90
21	Jeypore	Gupteswar	N- 18.453700	E-82.143500	1	22.90	22.90
		Kundra	N- 18.927896	E-82.381819	1	22.90	22.90
		Borigumma	N- 18.727897	E-82.281820	1	22.90	22.90
		Kotpad	N-19.08336	E-82.194	1	22.90	22.90
22	Nawarangpur	Nawaranpur	N19.26893	E82.53802	1	22.90	22.90
		Papadahandi	N19.32811	E82.51921	1	22.90	22.90
		Raighar	N19.88695	E82.07369	1	22.90	22.90
23	Koraput	Semiliguda	18.7048721	82.844158	1	22.90	22.90
		Koraput	18.817565	82.710143	1	22.90	22.90
24	Malkangiri	Mathili Range	18.581852	82.285036	1	22.90	22.90
		Chitrakonda	18.107140	82.115753	1	22.90	22.90
25	Bonai	Kuliposh	N21 47 24.9	E85 01 49.8	1	22.90	22.90
		Jarda Range	N- 21 47 4.5	E-84 35 1.2	1	22.90	22.90
26	Deogarh	Khamar Range	N21 15 58.7	E85 11 10.8	1	22.90	22.90
27	Keonjhar (T)	Ghatagaon Range	21-23-48.4	85-53-46.2	1	22.90	22.90
		Telkoi Range	22-21-25.8	85-23-53.7	1	22.90	22.90
		keonjhar Range	21-38-10.9	85-36-28.05	1	22.90	22.90
28	Rourkela	Panposh Range	22°15'23.70"N	84°52'02.71"E	1	22.90	22.90
		Banki Range	22°05'43.85"N	84°53'42.18"E	1	22.90	22.90
		Banki Range	22°04'43.85"N	84°52'42.18"E	1	22.90	22.90
		Rajgaganpur	N-22 11 19.8	E-84 34 52.7	1	22.90	22.90
29	Sundargarh	Sundargarh Range	N 22 07 01.2	E 84 02 56.3	1	22.90	22.90
		Bargaon Range	N 22 10 18.06	E 84 17 18.10	1	22.90	22.90
		Kujalpur	N-22 28 0010	E-83 946081	1	22.90	22.90
		Lepharipara	N-22 09 04.6	E-83 43 38.2	1	22.90	22.90
30	Sambalpur	Sadar Range	21-28-21.44	83-59-42.18	1	22.90	22.90
		Rengali	21-38-11.6	84-02-38.09	1	22.90	22.90
31	Jharsuguda	Bagdihi Range	N-21-55 54- 30	E-84-11 29- 67	1	22.90	22.90
		Kolabira	N-21 47 48.84	E-84 10 37.36	1	22.90	22.90
32	Rairakhol	Redhakhhol Range	21 04 05.79	84 20 25.47	1	22.90	22.90
		Charmal	21 11 18.26	84 14 27.83	1	22.90	22.90
		Naktideul	21 15 06.0	84 32 12.2	1	22.90	22.90
33	Bargarh	Bhatli Range	N-21 27 38.2	E-83 32 10.0	1	22.90	22.90
		Padmpur	N-21 26 351	E-83 33 9.0	1	22.90	22.90
Total:-					90	22.90	2061.00



8.1.5 Relocation of Villages in Protected Areas:

Relocation of villages from protected areas and tiger reserves was initially started basing on Govt. of India guidelines of 2008 which was applicable only to core area of Tiger Reserves.

As its relevance to maintain wildlife habitat contiguity and inviolate was realised, the State Govt in June, 2016 brought out the state voluntary village relocation policy and extended the scope to buffer area of Tiger Reserves and other protected areas.

During 2022-23 there has been a modification in the relocation policy of both Central and State Govt. The Central and State Govt have increased the relocation package from 10 lakh per family to 15 lakh per family. But state relocation policy has increased the scope wherein the individual family can relocate themselves @ Rs.20.00 lakh/per family (without any other convergence related facility) and also need not wait for the consent of the entire village. When the relocation

package of 15 lakh per family is offered, other facilities are also extended by way of convergence and in case the family does not want the benefit of the convergence, then the additional amount of Rs.5 lakh will be provided.

The applicability of the current state relocation policy also extends to those villages which are situated in contiguous landscapes linking protected areas.

In the last APO, provision of Rs.5000.00 lakh was kept specifically for the purpose. In this APO it is proposed to continue with the said proposal and a sum of **Rs.2500.00 lakhs** has been kept for implementation of the five-year voluntary relocation scheme submitted vide letter No.7118 dt.04.09.2020 by the PCCF (WL) & CWLW, Odisha.

B. ACTIVITIES UNDER 20% COMPONENTS OF NPV

9. Capacity building of Frontline Forest Staff & Other Stakeholders

The demand for downstream services such as environmental education, health services, recreation and tourism based on forest is rising significantly and a skilled and enabled workforce is needed to meet the challenges. At present, there is lack of competent and adaptable workforce in forest front line staff. Hence capacity building training programme is essential to keep abreast the latest emerging scenarios.

Importance of capacity building in form of different training programmes to equip front line forestry personnel with the desired knowledge and technical competence needs no elaboration. The fast-changing forestry scenario at the local, national and global levels makes the training needs more pronouncing. The details of the trainings held are enclosed for reference.

Soil and Moisture Conservation in forest areas is main factor in management and

development of forest. The field staff needs to be trained in order to take up the job scientifically. It is decided to organize the training modules with the technical experts being hired for the purpose.

There has been a growing demand for supply of arms to forest personnel at the cutting-edge level mainly for self-defence and to deal with heavily armed smugglers and poachers often equipped with deadly weapons. The forestry personnel need adequate knowledge to use the arms supplied to them. In order to bridge the gap, it is proposed to impart arms training with the help of District Police Administration in each Territorial Division.

There is also need for proper understanding of the legal provisions and latest amendments for all the frontline staff who are in the protection job. Frequent training by legal experts will

CAMPA - Annual Plan of Operation 2024-25

definitely help to be conversant with existing Rules. A training module has been planned for the frontline staff on digitization of forest boundaries.

In the changing scenario, technological development is adopted in day to day forestry activities which needs specialized training on technical forestry matter required for the front line staffs, such as nursery techniques, watershed management, silviculture, community participation, natural resource management etc.

10. Up-gradation of Communication and information Technology, Geo-ICT facility-based Server infrastructure, maintenance and procurement of IT Equipment and devices

Forest Information Technology & Geomatics Centre (FITGC) has been developed in the State Forest Head Quarters which plays a key role in Forests & Wildlife management, conservation, and its protection. In the said center, monitoring of different activities like forest and wildlife protection, forest fire, activities undertaken under CAMPA funding through Odisha Forest Management System, Forest Cover Change detection, Afforestation monitoring etc. are being taken up. There are 23 modules for survey/ implementation/ monitoring of different activities aimed towards better forest management and protection. To control/monitor all the above activities, Geomatics and other IT Infrastructure has been installed and configured in the State Forest Head Quarter's FITGC cell which is being utilized for the purpose

There will be a special training module as a part of this programme to enhance the capacity of the forest staff for better and effective communication with village communities and inter departmental communication.

In this APO 2024-25 for Capacity Building of frontline forest staff and other stake holders, a financial outlay of **Rs 50.00 Lakh.** has been proposed

and about 12TB data is being managed in the FITGC server stack. Till now, 8910 numbers of Android Mobiles of field staffs are registered in our OFMS website, which are used for digital forest activity monitoring and data collection. This has made the field staff more comfortable with IT application. Under forest protection, focus is being given on foot patrolling by frontline field staffs which is also been monitored in the above center through web application. On an average 1,00,000-kilometer foot patrolling is done per month by the forest staff using GPS PDA & Android mobiles loaded with appropriate apps which is being monitored online through the web [https:// odishaforestgis.in](https://odishaforestgis.in). The forest fire monitoring is being done using MODIS & SNPP satellite platform in the above center.

CAMPA - Annual Plan of Operation 2024-25

In this APO 2024-25 for Up-gradation of Communication and information Technology, Geo-ICT facility-based Server infrastructure, maintenance and procurement of IT

Equipment and devices with financial outlay of **Rs 200.00 Lakh.** has been proposed as follows

Sl No	Item of Work	Proposed Approximate Cost (Rs in Lakh)
A	Up- gradation of Communication & Information Technology, Geo-ICT Facility & Devices	
1	Strengthening & Maintenance of the Odisha Forest Monitoring System & Odisha Timber Transit Permit System. Development of CAMPA website.	100.00
2	Upgradation of Server Network and all IT infrastructure of Forest Headquarters including procurement, operation & Maintenance	94.00
3	Manpower, GIS Expert	6.00
	Total	200.00

11. Infrastructure Development

The CAF Rule-2018 provides for utilization of CAMPA fund towards development of basic infrastructure required for forest and wildlife management under two broad categories of (1) Maintenance and construction of forest roads etc. and (2) Constructions of

Residential/official buildings for front line staff. In APO 2024-25, the following infrastructures has been proposed with financial outlay of **Rs. 5560.75 Lakh.** including spill over works of previous APOs, the division wise details are given **in Table 11**

Detail Activity	Physical Target	Unit cost (Rs in Lakhs)	Financial outlay (Rs in Lakhs)
Maintenance of Forest Road	725 Km	0.69	500.00
Range Office	5 Nos	35.51	177.55
Range Officer Residence	5 Nos	27.31	136.55
Forester Quarters	60 Nos	23.30	1,398.00
Forest Guard Quarters	170 Nos	18.52	3,148.40
Spill Over Works of Previous APO			200.00
Sub Total			5560.75

CAMPA - Annual Plan of Operation 2024-25

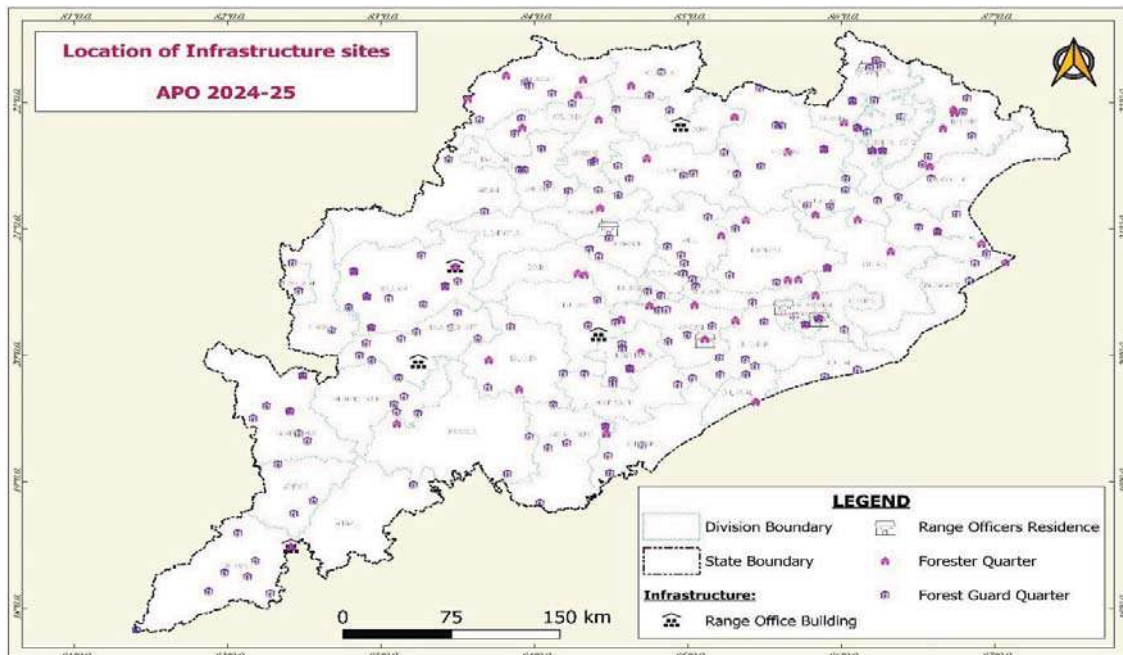

11.1 Maintenance of Forest Road

The Infrastructural development like Maintenance of forest road is quite essential for mobility of forest staffs to ascertain the condition of forest growth and check the illicit removal of forest growth by the smugglers. Forest roads are damaged every year due to the

natural calamities, hence its repair and maintenance is inevitable for better forest management and wild life management. In this APO 2024-25 for Maintenance of Forest Road of 725 Km, a financial outlay of **Rs 500.25 Lakh.** has been proposed.



11.2 Range Office Buildings



The Range Officer is the key position in

the hierarchy in the implementation of various programmes of Forest Department. Since the inception of CAMPA, major focus is given on modernization and construction of Range offices and Range Officer Residential accommodations. In this APO, proposals have been given for construction of 5 new Range offices in different Divisions. Financial outlay of **Rs 177.55 Lakh @ 35.51 lakh** has been made in APO 2024-25 and details are placed in the **Annexure III-LI**

11.3 Range Officer Residence Buildings

A standard plan and estimate has been prepared for the residential accommodation of Range Officer, All the estimates are prepared as per the approved cost analysis of works Department, Govt of Odisha. In this APO 2024-25, the forest Range officer residence for **5 nos.** @27.31 lakh/ each with total financial outlay of **Rs 136.55 Lakh** has been proposed. The location details are placed in **Annexure III-LII**.



11.4 Forester Quarter Buildings

In this APO 2024-25, provision has been made for establishment of **60nos** of Forester qtrs. with financial outlay of **Rs 1398.00Lakh @ 23.30 Lakhs/Unit**. The division wise location details are placed given in **Annexure III-LIII**



CAMPA - Annual Plan of Operation 2024-25

11.5 Forest Guard Quarter Buildings

In this APO 2024-25, provision has been made for establishment of **170 nos.** of Forest Guard qtrs. with financial outlay of **Rs 3148.40 Lakh @ 18.52 Lakhs/unit.** The division wise location details are placed given in **Annexure III-LIV**



11.6 Spill over Works of Previous APO

The spill-over works in the context of an Annual Plan of Operation refer to tasks or projects that were planned for last APO, but could not be completed within that timeframe due to unavoidable

circumstances. In this context, financial outlay of **Rs 200.00 Lakh** has been proposed in APO 2024-25 for Spill over works of previous APO.

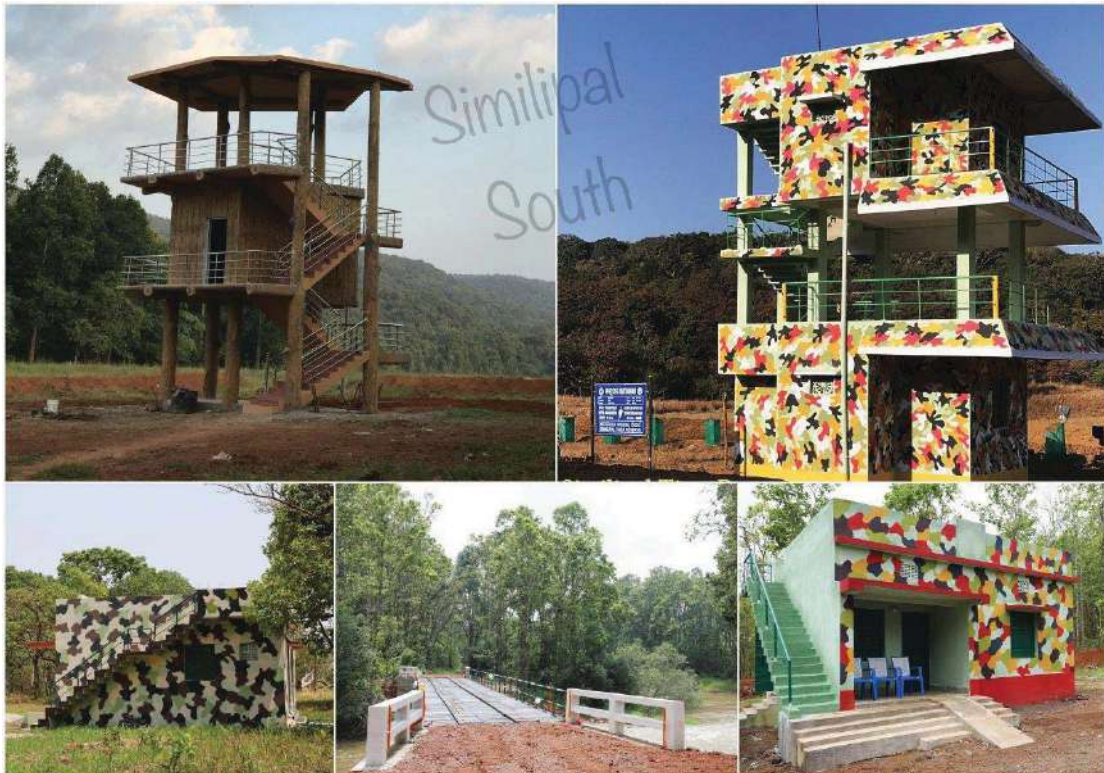

CAMPA - Annual Plan of Operation 2024-25

Table 11 Proposal of Infrastructure Building during APO-2024-25

Circle	Division	Range Office Building		Range Officer Residence Building		Forester Quarter		Forest Guard Quarter		Maintenance of Forest Road	
		Physical	Financial (@35.51 lakh)	Physical	Financial (@27.31 lakh)	Physical	Financial (@23.30 lakh)	Physical	Financial (@18.52 lakh)	Physical	Financial (@ Rs.0.69 lakhs/RKM)
Angul	Angul					1	23.3	4	74.08	12	8.28
	Athmallik			1	27.31			3	55.56	63	43.47
	Satkosia WL							2	37.04	0	0
	Dhenkanal					3	69.9	4	74.08	51	35.19
	Athgarh					1	23.3	3	55.56	24	16.56
	Cuttack					1	23.3	2	37.04	3	2.07
	Mahanadi WL					2	46.6	2	37.04	0	0
	Total-			1	27.31	8	186.4	2	370.4	153	105.57
BBSR	Khurda					1	23.3	5	92.6	0	0
	Puri WL							1	18.52	0	0
	Rajnagar WL					1	23.3	2	37.04	0	0
	Nayagarh			1	27.31	3	69.9	5	92.6	51	35.19
	Chilika WL					1	23.3	2	37.04	0	0
	Chandaka WL			1	27.31			1	18.52	0	0
	City Forests			1	27.31	3	69.9	3	55.56	0	0
	Bhadra WL					2	46.6	4	74.08	0	0
	Total-			3	81.93	11	256.3	23	425.96	51	35.19
Berhampur	Phulbani					2	46.6	3	55.56	16	11.04
	Baliguda					2	46.6	2	37.04	16	11.04
	Boudh								0	24	16.56
	Gh.South							3	55.56	13	8.97
	Gh.North					2	46.6	5	92.6	13	8.97
	Berhampur							3	55.56	2	1.38
	Parlakhemundi					2	46.6	5	92.6	6	4.14
	Total-					8	186.4	21	388.92	89	61.41
Sambalpur	Jharsuguda					1	23.3	2	37.04	0	0
	Sambalpur							5	92.6	9	6.21
	Rairakhol					1	23.3	1	18.52	25	17.25
	Bargarh							2	37.04	0	0
	Bamara WL					2	46.6	4	74.08	19	13.11
	Hirakud WL								0	6	4.14
	Total-					4	93.2	14	259.28	60	41.4
Rourkela	Sundargarh					2	46.6	6	111.12	0	0
	Rourkela					1	23.3	1	18.52	0	0

CAMPA - Annual Plan of Operation 2024-25

	Bonai	1	35.51			1	23.3	2	37.04	13	8.97
	Deogarh							6	111.12	16	11.04
	Keonjhar					2	46.6	7	129.64	0	0
	Total-	1	35.51			6	139.8	22	407.44	28	19.32
Baripada	Baripada					3	69.9	4	74.08	6	4.14
	Karanjia					3	69.9	1	18.52	0	0
	Rairangpur			1	27.31	1	23.3	3	55.56	0	0
	Balasore WL					1	23.3	2	37.04	4	2.76
	Similipal (N)					2	46.6	6	111.12	63	43.47
	Similipal (S)							4	74.08	63	43.47
	Keonjhar WL					2	46.6	4	74.08	6	4.14
	Total-			1	27.31	12	279.6	24	444.48	143	98.67
Bhawaniapatna	Kalahandi (N)							9	166.68	12	8.28
	Kalahandi (S)							4	74.08	13	8.97
	Subarnapur								0	11	7.59
	Bolangir	1	35.51			5	116.5	8	148.16	52	35.88
	Khariar							1	18.52	63	43.47
	Sunabeda WL							2	37.04	13	8.97
	Total-	1	35.51			5	116.5	24	444.48	164	113.16
Koraput	Rayagada					1	23.3	2	37.04	6	4.14
	Koraput							2	37.04	16	11.04
	Jeypore							4	74.08	0	0
	Nowrangpur					2	46.6	6	111.12	0	0
	Malkangiri							6	111.12	0	0
	Total-					3	69.9	2	370.4	21	14.49
Silva	Rayagada	2	71.2			1	23.3	1	18.52	3	2.07
	BBSR	1	35.51			2	46.6	1	18.52	13	8.97
	Total-	3	16.53			3	69.9	2	37.04	16	11.04
Grand Total		5	177.55	5	136.55	60	1398	170	3148.4	725	500.25

12. Casual Engagement of Local youth to assist regular staff of state forest department for protection of forest and wildlife undertaken from State Fund (10 person each in 227 units for whole year)

Forest protection is a vital aspect of forest management that focuses primarily on prevention & control of destruction of forests due to biotic interference. Inadequate protection measures lead to degradation of the value of forests. The survival and regeneration of flora and fauna has come

under threat as a result of illegal exploitation of forest due to biotic and other anthropogenic factors. Illicit felling smuggling and poaching are a great threat in preserving, protecting and conserving the flora and fauna. Legal provisions made for forest and wildlife offences are not sufficient to address the

CAMPA - Annual Plan of Operation 2024-25

problems completely due to inadequacy in infrastructure, trained frontline personnel & ancillary support. Vulnerable smuggling pockets where acute timber smuggling is noticed were identified in the different forest Divisions.

Biotic and other anthropogenic factors affecting the quality of forest is mostly location specific and local community especially the youth having thorough knowledge about the terrain and traditional customs of the area should get more involved in the efforts of forest department in protection. Involvement of local youth ensures continuous monitoring against encroachment over forest land and unsustainable exploitation of the forest resources. Such Forest Protection through community

involvement through local youth being the key intervention has been given top priority under CAMPA. In APO 2024-25, provision has been kept for Casual Engagement of Local youth to assist regular staff of state forest department in protection of forest and wildlife (10 person each in 227 units for whole year). Considering the above criteria to safe guard the existing green cover 227 nos of squads with 10 persons in each squad covering 219 ranges in 37 forest Divisions of the State and one protection squad in each circle covering 8 circles, has been proposed to be deployed to check against encroachment of forest land and smuggling activities. Under this activity **Rs 3972.51 Lakh** has been proposed for APO 2024-25. The division wise details are given in the **Table12**

Table 12: Casual Engagement of Local youth to assist regular staff of state forest in APO 2024-25 Forest Protection squad (10 person /sqd) (@Rs17.50003)

Division	Divn	Circle	Total	Fina(Rs In Lakh)
	Phy	Phy	Phy	
Angul	3	1	4	70.000
Athmallik	4		4	70.000
Dhenkanal	5		5	87.500
Athagarh	4		4	70.000
Cuttack	7		7	122.500
TOTAL	23	1	24	420.001
Khurda	6		6	105.000
Nayagarh	8		8	140.000
City Forests	3	1	4	70.000
TOTAL	17	1	18	315.001
Phulbani	6		6	105.000
Baliguda	6		6	105.000
Boudh	4		4	70.000
Gh.South	7		7	122.500

CAMPA - Annual Plan of Operation 2024-25

Gh.North	6		6	105.000
Berhampur	7	1	8	140.000
Parlakhemundi	7		7	122.500
TOTAL	43	1	44	770.001
Jharsuguda	3		3	52.500
Sambalpur	6	1	7	122.500
Rairakhhol	6		6	105.000
Bargarh	3		3	52.500
TOTAL	18	1	19	332.501
Sundargarh	7		7	122.500
Rourkela	6	1	7	122.500
Bonai	8		8	140.000
Deogarh	7		7	122.500
Keonjhar	9		9	157.500
TOTAL	37	1	38	665.001
Baripada	7	1	8	140.000
Karanjia	6		6	105.000
Rairangpur	6		6	105.000
TOTAL	19	1	20	350.001
Kalahandi(N)	6	1	7	122.500
Kalahandi (S)	7		7	122.500
Subarnapur	6		6	105.000
Bolangir	7		7	122.500
Khariar	6		6	105.000
TOTAL	32	1	33	577.501
Rayagada	6		6	105.000
Koraput	5	1	6	105.000
Jeypore	7		7	122.500
Nabarangpur	6		6	105.000
Malkangiri	6		6	105.000
TOTAL	30	1	31	542.501
Total	219	8	227	3972.507

13. Survey & Mapping of Forest Areas to create Land Bank for Compensatory Afforestation

The compensatory afforestation activities programme. Search of suitable non - are the first mandate of CAMPA forest land for raising compensatory

CAMPA - Annual Plan of Operation 2024-25

afforestation leads to delay in processing diversion proposals. The land bank concept was brought in to ease out the process for identifying CA areas against the diverted land for diversion proposal. The State Government decided to create Land Bank comprising non-forest Govt land and degraded revenue forest land for compensatory afforestation. The user agency can avail facility for allotment of land for CA by the District Collector as per prevailing Rules and procedures.

In the present scenario it has become a herculean task to identify the forest land

for taking up compensatory afforestation whenever the diversion proposal is initiated as per Forest Conservation Act. To fulfil the immediate need for compensatory afforestation creation of land bank is most essential. Survey and Mapping of available blank forest area is essential for creating land bank. Therefore, in APO 2024-25 a financial outlay of **Rs 100.00 Lakh** has been proposed for identification, Survey & mapping.

14. Monitoring & Evaluation including 3rd Party Monitoring

For monitoring of the schemes and their accounting a timely updating of the data, uploading of data in e-Green watch, and OFMS is essential. For the above works, one support staff who is well conversant with data management and analysis is required for each Range and the cost of out sourcing of same has been proposed in this APO. Further, as per CAMPA

guidelines, all the activities of previous operations carried out under CAMPA are to be monitored and evaluated by an independent/3rd party organization to assess the quality as well as effective utilization of funds. To carry out different monitoring and evaluation works, a provision has been made in APO 2024-25 for **Rs 150.00 Lakh**.

15. Publicity & Awareness Programmes

Various activities are being implemented by the Odisha Forest Department which needs to be displayed in public domain.

Hence a financial outlay of **Rs 150.00 Lakh** has been proposed in APO- 2024-25 .

CAMPA - Annual Plan of Operation 2024-25

16. Wildlife Management (20% NPV)

16.1 Equipment/Devices for Communication facilities & IT activity for Protection of Wildlife:

For improving the performances of protection staff, it is essential to have better communication facilities available with them and for these, following activities are proposed in this APO 2024-25.

Table 16.1 Equipment/Devices for Communication facilities & IT activity for Protection of Wildlife in APO 2024-25

Sl. No.	Item of work	Unit	Unit cost (Rs. in lakh)	Quantity/ Unit (in No.)	Proposed amount (Rs. in lakh)
(i)	Procurement of GIS/MIS and analytic software, hardware and information Management.	LS	LS	LS	120.00
(ii)	(a)- Installation of New VHF base station including satellite tracking thereof.	Nos.	2.50	30	75.00
	(b)- Maintenance/repair of VHF base station.	Nos.	0.50	55	27.50
	(c)- Procurement of VHF equipment.	Nos.	0.50	55	27.50
(iii)	Equipment for monitoring of wild animals and the protection activities.	Nos.	LS	LS	75.00
Total:					325.00

Table 16.1.1 Procurement of GIS/MIS and analytic software, hardware and information management (Unit cost @ LS) in APO 2024-25

SL. No.	Name of the Division	Unit (In No.)	Unit Cost (Rs. in lakh)	Amount (Rs. In lakh)
1	Whole State	LS	LS	120.00
Total:-		LS	LS	120.00

CAMPA - Annual Plan of Operation 2024-25

Table 16.1.2 Installation of VHF base station, and maintenance thereof including satellite tracking in APO 2024-25

SL. No.	Name of the Division	Location	Geo-coordinates		(a)- New VHF Installation			(b)- Repair/maintenance of VHF			(c)- Procurement of VHF equipments			Total Amount (Rs. In lakhs)
			Latitude	Longitude	Unit (In No.)	Unit Cost (Rs. in lakh)	Allotment (Rs. In lakh)	Unit (In No.)	Unit Cost (Rs. in lakh)	Allotment (Rs. In lakh)	Unit (In No.)	Unit Cost (Rs. in lakh)	Allotment (Rs. In lakh)	
1	Angul	Bantala/Balanga Beat (Jokubu)	20.670803	84.962425	1	2.50	2.50	0	0.00	0.00	2	0.50	1.00	3.50
		Jarapada/Balipatta Section Office	20.984140	84.854020	0	0.00	0.00	1	0.50	0.50	2	0.50	1.00	1.50
		Jarapada/Dahimal	20.943080	84.798330	0	0.00	0.00	1	0.50	0.50	2	0.50	1.00	1.50
			Total:-		1	2.50	2.50	2	0.50	1.00	6	0.50	3.00	6.50
2	Dhenkanal	K.Nagar East New Range Office	20-55-55.9	85-32-44.2	1	2.50	2.50	0	0.00	0.00	0	0.00	0.00	2.50
		Dhenkanal	20-43-36.75	85-55-59.05	0	0.00	0.00	1	0.50	0.50	0	0.00	0.00	0.50
			Total:-		1	2.50	2.50	1	0.50	0.50	0	0.00	0.00	3.00
3	Satkosia (WL)	Kuadoli (new VHF tower with base set & accessories)	20.604111	85.028306	1	2.50	2.50	0	0.00	0.00	0	0.00	0.00	2.50
		Baghamunda (new VHF tower with base set & accessories))	20.707556	84.788889	1	2.50	2.50	0	0.00	0.00	0	0.00	0.00	2.50
		Routbahal (Minor repair of VHF tower & painting, solar power backup with battery back up)	20.645600	84.835792	0	0.00	0.00	1	0.50	0.50	0	0.00	0.00	0.50
		Chuanri (Minor repair of VHF tower & painting, solar power backup with battery back up)	20.630867	84.941544	0	0.00	0.00	1	0.50	0.50	0	0.00	0.00	0.50

CAMPA - Annual Plan of Operation 2024-25

4	Mahanadi (WL)	Maintenance of VHF	N- 20 31 10 N- 20 31 11	E-84 46 07 E-84 44 07	Total:-	0	0.00	5	0.00	2.50	0	0.00	1.00	0	0.00	0.00	6.00	
		1. Tikilajhara Camp 2. Duisingi Camp 3. Seneperi 4. Dhipisahi 5. Badasilinga	20 28 15.37 N- 20 30 24 N- 20 26 47.72	E-84 463.63 84 48 2.6 E- 84 48 6.5														
5	Athmallik	Installation of VHF with accessories & purchase of walky talkie Bicharpathar, BPRF C/N-09	20 26 14.5	084 43 32.2	Total:-	1	2.50	0	0.00	2.50	0	0.00	0.00	2.50	0	0.00	0.00	5.00
		Dhandatopa Range Hatidhara RF Comptt. No. 05 (Beheranibasa)	20.7602822 20.800813 20.812733	84.65538 84.601511 84.629317			1	2.50	0	0.00	2.50	2	0.50	0.00	0.00	2	0.50	1.00
6	Athgarh	Handapa Range Watch Tower at Northern RF Comptt No 46 & northern RF -32 Comptt 35	21.027443 21.061189	84.705526 84.644759	Total:-	0	0.00	0	0.00	0.00	2	0.50	0.00	0.00	2	0.50	1.00	1.00
		Athmallik Range	N 20.785635	E 84.417487	Total:-	1	2.50	0	0.00	2.50	0	0.00	0.00	0.00	0.00	6	0.50	3.00
7	Cuttack	Athgarh	20 31 03.2	85 38 21	Total:-	1	2.50	1	0.50	2.50	2	0.50	0.50	0.50	2	0.50	1.00	4.00
		Khuntuni	20 33 45	85 43 38		1	2.50	1	0.50	2.50	2	0.50	0.50	0.50	2	0.50	1.00	4.00
7	Cuttack	Badamba	20 24 51.5	85 21 02.8	Total:-	0	0.00	1	0.50	0.00	2	0.50	0.50	1.50	6	0.50	3.00	9.50
		1. Chandikhole FG Quarter Campus, Mahavinayak(New) of Dalijora Range	20 42 20.0	86 05 08.0		1	2.50	0	0.00	2.50	0	0.00	0.00	0.00	0	0.00	0.00	2.50
		2. Damadamani FRH Campus(Repair) of Dalijora Range	20 37 54.3	85 51 45.7		1	2.50	0	0.00	2.50	0	0.00	0.00	0.00	0	0.00	0.00	2.50

CAMPA - Annual Plan of Operation 2024-25

8	Balasore WL	Jamudiha	21°29'52.87"	86°47'36.84"	Total:-	2	2.50	5.00	0	0.00	0.00	0	0.00	0.00	0.00	5.00
		Nilgiri Range Office	21°27'45.8"	86°46'28.0"		1	2.50	2.50	0	0.00	0.00	0	0.00	0.50	6.00	8.50
9	Karanjia	Miludihi Anti-poaching Camp	21.76812	86.098365	Total:-	2	2.50	5.00	0	0.00	0.00	0	0.00	6.00	11.00	
		Division office Karanjia etc.				1	2.50	2.50	0	0.00	0.00	0	0.00	0.00	0.00	2.50
10	Rairangpur	Rairangpur	22 15 56.17	86 10 26.90	Total:-	1	2.50	2.50	3	0.50	1.50	0	0.00	0.00	4.00	
		Bisoi Range Office	22.167444	86.426361		0	0.00	0.00	1	0.50	0.50	0	0.00	0.00	0.50	
11	Keonjhar WL	Saragoda Section (O)	22.259028	86.387258		0	0.00	0.00	1	0.50	0.50	0	0.00	0.00	0.50	
		Badampahar	22 05 33.51	86 06 47.68		0	0.00	0.00	1	0.50	0.50	0	0.00	0.00	0.50	
12	Similipal South	Purunapani	21.238585	85.948565	Total:-	0	0.00	0.00	4	0.50	2.00	0	0.00	0.00	2.00	
		Guradahi	21.285423	85.979508		1	2.50	2.50	0	0.00	0.00	0	0.00	0.00	2.50	
13	Similipal North	Balibandahasahi	21.196801	85.908287		1	2.50	2.50	0	0.00	0.00	0	0.00	0.00	2.50	
		Chaturisahi	21.275156	86.22427		0	0.00	0.00	1	0.50	0.50	0	0.00	0.00	0.50	
14	Boudh	Masaghathi	21.325376	86.232957		0	0.00	0.00	1	0.50	0.50	0	0.00	0.00	0.50	
		Pitanau	21.284821	86.240907		0	0.00	0.00	1	0.50	0.50	0	0.00	0.00	0.50	
15	Boudh	Anandapur, Hadagarh, Deogoan & Brahmanipal	21.216017 21.27361 21.167251 21.113078	86.105617 86.299172 86.054426 85.829912		0	0.00	0.00	0	0.00	0.00	8	0.50	4.00	4.00	
		Inside Similipal (VHF Battery, VHF Base Station, VHF PP Sets, Solar Chargers, VHF Tower & Providing Internet Facilities) to Division and Ranges)	21.452315	84.7564315	Total:-	3	2.50	7.50	3	0.50	1.50	8	0.50	4.00	13.00	
16	Boudh	Inside Similipal (VHF Battery, VHF Base Station, VHF PP Sets, Solar Chargers, VHF Tower & Providing Internet Facilities) to Division and Ranges)	21.452315	84.7564315		0	0.00	0.00	0	0.00	0.00	8	0.50	4.00	4.00	
		All Rangess	21.1524602	84.2064355	Total:-	0	0.00	0.00	0	0.00	0.00	0	0.00	0.00	0.00	
17	Boudh	Talagaon	20 25 54.6	84 32 42.2	Total:-	1	2.50	2.50	0	0.00	0.00	0	0.00	0.00	2.50	
		Madhapur	20 29 17.6	84 37 16.9		0	2.50	0.00	0	0.00	0.00	0	0.00	0.00	0.00	

CAMPA - Annual Plan of Operation 2024-25

			Total:-	1	2.50	0	0.00	0.00	0	0.00	0.00	0.00	2.50
15	Phulbani	All Range Office/Forest Section Office		3	2.50	0	0.00	0.00	0	0.00	0.00	0.00	7.50
16	Kalahandi North	Bhawanipatna Range	Total:- E83 11 35.3	3	2.50	0	0.00	0.00	0	0.00	0.00	0.00	7.50
				0	0.00	2	0.50	0.00	0	0.00	0.00	0.00	1.00
17	Kalahandi South	Dharmagarh	Total:- 83 10 05.6	1	2.50	0	0.00	0.00	2	0.50	1.00	0.00	3.50
18	Puri WL	Muhanamuha & Jahania, Panichhatra	Total:- 86°20'09.07"	0	0.00	1	0.50	0.00	2	0.50	1.00	0.00	1.50
19	Chillika (WL)	Balugaon/Rambha/Tangi/Satapada & Chillika WL Range	Total:- 85/12/50.03 85/05/24.95 85/23/48.42 85/26/23.97 85/23/08.82	0	0.00	4	0.50	0.00	2	0.50	1.00	0.00	1.50
20	Mangrove (WL)	Kanika Range	Total:- 86°52' 09.9"	0	0.00	2	0.50	0.00	0	0.00	0.00	0.00	1.00
21	Khordha	Mainsagotha - Installation	Total:- 85.097276	1	2.50	0	0.00	0.00	2	0.50	1.00	0.00	1.00
		Mahulia - Maintenance	84.980881	0	0.00	1	0.50	0.00	0	0.00	0.00	0.00	0.50
		Berbera - Maintenance	85-01-27.44	0	0.00	1	0.50	0.00	0	0.00	0.00	0.00	0.50
22	Bonai	Kuliposh	Total:- 85 03 10.19	1	2.50	2	0.50	0.00	0	0.00	1.00	0.00	3.50
		Dateisara	85 03 2.0	0	0.00	1	0.50	0.00	0	0.00	0.50	0.00	0.50
23	Deogarh	Tileibani	Total:- E 84 44 22.8	0	2.50	2	0.50	0.00	0	0.00	1.00	0.00	1.00
		Reamal	E 84.653575	1	2.50	0	0.00	0.00	0	0.00	0.00	0.00	2.50
24	Keonjhar-T	Division Office	Total:- 85.60777222	2	2.50	0	0.00	0.00	0	0.00	0.00	0.00	5.00
		Keonjhar Range	85.603025	0	0.00	1	0.50	0.00	0	0.00	0.50	0.00	0.50
		Champua Range	85.6683361	0	0.00	1	0.50	0.00	0	0.00	0.50	0.00	0.50

CAMPA - Annual Plan of Operation 2024-25

25	Rourkela	Division Office	N22 13 06.5	E85 48 28.2	Total:-	0	0.00	0.00	0.00	3	0.50	1.50	0	0.00	0.00	0.00	1.50	5.00
							0	0.00	0.00	5	0.50	2.50	5	0.50	2.50	0.00	2.50	5.00
26	Sundargarh	Kanika	N21 52 44.8	E83 44 22.8	Total:-	0	0.00	0.00	0.00	1	0.50	0.50	0	0.00	0.00	0.00	0.50	0.50
		Rohini	N21 49 01.6	E83 41 36.5		0	0.00	0.00	0.00	1	0.50	0.50	0	0.00	0.00	0.00	0.50	0.50
		Daghora	N21 51 20.5	E83 40 44.4		0	0.00	0.00	0.00	1	0.50	0.50	0	0.00	0.00	0.00	0.50	0.50
		Total:-				0	0.00	0.00	0.00	3	0.50	1.50	0	0.00	0.00	0.00	1.50	1.50
27	Bamra (WL)	Division Office, Bamra.	22 3 9.10	84 17 25.77		0	0.00	0.00	0.00	1	0.50	0.50	0	0.00	0.00	0.00	0.50	0.50
		Range Office, Bamra	22 3 43.26	84 17 3.33		0	0.00	0.00	0.00	1	0.50	0.50	0	0.00	0.00	0.00	0.50	0.50
		Garposh	22 8 7.27	84 25 3.85		0	0.00	0.00	0.00	1	0.50	0.50	0	0.00	0.00	0.00	0.50	0.50
		Jarabaga	21 57 17.50	84 27 30.38		0	0.00	0.00	0.00	1	0.50	0.50	0	0.00	0.00	0.00	0.50	0.50
28	Jharsuguda	New Division Office & Bagdihi Range	21-51-31.89	84-02-39.91	Total:-	2	2.50	5.00	5.00	0	0.00	0.00	0	0.00	0.00	0.00	0.00	5.00
			-21-55-54.62	84-11-39.43		0	0.00	0.00	0.00	4	0.50	2.00	0	0.00	0.00	0.00	2.00	2.00
		Jharsuguda,	-21-51-31.89	84-02-39.91		0	0.00	0.00	0.00	4	0.50	2.00	0	0.00	0.00	0.00	2.00	2.00
		Brajrajnagar,	-21-51-21.45	83-55-10.04		0	0.00	0.00	0.00	0	0.00	0.00	0	0.00	0.00	0.00	0.00	0.00
		Belpahar, Kolabira &	-21-59-47.7	83-50-34.10		0	0.00	0.00	0.00	0	0.00	0.00	0	0.00	0.00	0.00	0.00	0.00
		Bagdihi Range	-21-47-54.41	84-10-31.70		0	0.00	0.00	0.00	0	0.00	0.00	0	0.00	0.00	0.00	0.00	0.00
29	Hirakud (WL)		-21-55-54.62	84-11-39.43	Total:-	2	2.50	5.00	5.00	4	0.50	2.00	0	0.00	0.00	0.00	2.00	7.00
		Rujenmal	21° 29' 29"	83° 43' 27"		1	2.50	2.50	2.50	0	0.00	0.00	0	0.00	0.00	0.00	0.00	2.50
		Keorama	21° 32' 51.5"	83° 41' 38.1"		1	2.50	2.50	2.50	0	0.00	0.00	0	0.00	0.00	0.00	0.00	2.50
		Chourasimal	21° 35' 33.6"	83° 41' 35.6"		1	2.50	2.50	2.50	0	0.00	0.00	0	0.00	0.00	0.00	0.00	2.50
		Parbatitang	21° 36' 14.67"	83° 43' 47.89"		0	2.50	0.00	0.00	0	0.00	0.00	0	0.00	0.00	0.00	0.00	0.00
		Mundomahul	21° 32' 48.7"	83° 45' 9.9"		0	2.50	0.00	0.00	0	0.00	0.00	0	0.00	0.00	0.00	0.00	0.00
Total:-					Total:-	30	2.50	75.00	75.00	55	0.50	27.50	55	0.50	27.50	0.00	27.50	130.00

CAMPA - Annual Plan of Operation 2024-25

Table 16.1.3 Equipments for monitoring of wild animals and the protection activities under CAMPA APO: 2024-25

SL. No.	Name of the Division	Allotted (Rs. In lakh)	Remarks
1	2	3	4
1	Dhenkanal	3.00	Purchase of Camera Trap- 10 nos.
2	Mahanadi WL	3.00	Sunto Compass-10 nos., Smart stick-25 nos., GPS E-Trex-10 nos., Finder-15 nos., Night Vision Binocular-2 nos., Binocular-12 nos., Collapsible ladder-4 nos.
3	Athgarh	3.00	Camera Trap-10 nos., IR/Night Vision Drone-1 no., High Zoom Camera-10 nos.
4	Athmallik	1.50	Snake rescue kits-5 nos.
5	Balasore WL	3.60	Binocular (Nikon Monarch M7)- 10 nos., Camera (Nikon Coolpix P950)- 5 nos., Camera Trap- 40 nos., Walky talky- 20 nos.
6	Rairangpur	2.50	Snake catcher stick- 25 nos., Rescue Net (PVC net)- 8 nos.
7	Karanjia	2.00	Trap Camera- 5 nos., Binocular- 4 nos.
8	Keonjhar (WL)	4.00	Sample collection kit, Camera, Compass, Laser Range finder, Reconyx Camera, Cuddeback Trap Camera, Drone, Cage, Fiber sticks, Snake catcher stick, Vehicle tracking system, etc.- 4 nos.
9	Similipal South	4.00	Trap Camera, Binoculars, Nine Nos Camera for monitoring of Wild animal, Laptop, Desktop, Projector & Other equipments.
10	Similipal North	4.00	Trap Camera- 50 nos., Cage- 3 nos., Instalation of CCTV-1 no., Digital Camera-5 nos., Lathy-200 nos., Torch-100 nos., Laser Range Finder-31 nos., Sunto Compass-31 nos., Binocular-10 nos., Binocular (ZEISS)- 2 nos., Arms and Ammunitions (INSAS / SLR / Pistol / Revolver / etc.).
11	Ghumsur North	2.00	Drone Camera, Binoculars, Camera Trap- 5 nos.
12	Boudh	2.00	Digital Camera- 8 nos.
13	Balliguda	0.50	Binocular- 1 no.
14	Phulbani	5.00	Drone Camera- 2 nos., Binoculars-7 nos., Camera Trap- 15 nos.
15	Bolangir	4.00	Equipments- 11 nos.
16	Sunabeda WL	4.00	Trap Camera-30 nos., DSLR Camera- 3 nos., Binocular- 4 nos.
17	Kalahandi South	0.45	Binocular- 3 nos.
18	Chilika WL	2.00	Camera- 1 no., Snake Catching equipments- 10 nos., Aluminium Ladder- 2 nos.
19	Mangrove WL	1.50	Snake rescue equipments- 5 nos., Crocodile rescue net- 2 nos.
20	Chandaka WL	2.50	Camera- 2 nos., Binocular- 2 nos.
21	Nayagarh	4.00	Camera Trap- 100 nos., Non contact IR Thermometer- 10 nos., Deep fridger- 1 no.
22	Bhadrak WL	1.45	Rescue Net-5 nos., Snake catching kit- 10 nos.
23	Malkangir	4.00	Camera Trap-20 nos., Drone Camera-1 no.
24	Deogarh	4.00	Cannon gun- 5 nos., Trap Camera- 50 nos., Night Vision Binocular-5 nos., GPS Machine- 10 nos.
25	Bamra WL	4.00	Camera Trap-5 nos., Camera-7 nos., Revolver- 116 nos. (RO, Forester & FG) including Catridges, Pistol- 3 nos.(DFO + ACF) including Catridges.
26	Hirakud WL	3.00	Garmin Etrex GPS Navigator- 15 nos.
Total:-		75.00	

CAMPA - Annual Plan of Operation 2024-25

16.2 Construction and Maintenance of Infrastructure Development

In this connection, a financial outlay of Rs.550.00 lakh have been proposed for inclusion in the Annual Plan of Operation 2024-25 .

Table 16.2 Construction and Maintenance of Infrastructure Development

Sl. No.	Item of work	Unit	Unit cost (Rs. in lakh)	Quantity/ Unit (in No.)	Proposed amount (Rs. in lakh)
(i)	Anti-poaching Barrack.	Nos.	30.00	10	300.00
(ii)	Watch Tower.	Nos.	25.00	10	250.00
Total:					550.00

Table 16.2.1 Anti-poaching Barrack (Unit Cost @ Rs.30.00 lakh)

SL. No.	Name of the Division	Location	Geo-coordinates		Unit (In No.)	Unit Cost (Rs. in lakh)	Amount (Rs. In lakh)
			Latitude	Longitude			
1	Satkosia WL	Sahadachhak	20.710194	84.821889	1	30.00	30.00
2	Mahanadi WL	Dhaurabani	20 28 58	84 47 35	1	30.00	30.00
3	Athgarh	Khuntuni Range	20 33 45	85 43 38	1	30.00	30.00
4	Balasore WL	Gopalpur Beat campus	210 32' 48.74"	860 45' 0.43"	1	30.00	30.00
5	Keonjhar WL	Bareigoda	21.1918930	85.776301	1	30.00	30.00
6	Balliguda	Kotagarh Kotagarh	N19 51 55.5	E83 42 39.8	1	30.00	30.00
7	Phulbani	Ragapaju	20.174323	84.501360	1	30.00	30.00
8	Bolangiri	Rengali	N 20 45 26.4	E 82 46 39.8	1	30.00	30.00
9	Khariar	Darlipada	N 20.020002	E 82.50639	1	30.00	30.00
10	Hirakud WL	Lakhanpur	21° 36' 16.2"	83° 36' 58.2"	1	30.00	30.00
Total:-					10	30.00	300.00

Table 16.2.2 Construction of Fire Watch Tower (Unit Cost 25.00 lakh)

SL. No.	Name of the Division	Location	Geo-coordinates		Unit (In No.)	Unit Cost (Rs. in lakh)	Funds Proposed (Rs. In lakh)
			Latitude	Longitude			
	2	3	4	5	9	10	11
1	Satkosia WL	Relocated site of Katranga	20.594972	84.884083	1	25.00	25.00
2	Rairangpur	Paunsia	22.219622	86.375495	1	25.00	25.00
3	Similipal South WL	Dangadiha	21°29'49.5"	86°16'51.4"	1	25.00	25.00
4	Ghumsur South	Balipadara of Buguda Range	19 43 42.08	84 42 04.97	1	25.00	25.00
5	Parlakhemundi	Ramagiri	18.968083	84.368934	1	25.00	25.00
6	Sunabeda WL	Maraguda	N20 42 09	N82 27 58	1	25.00	25.00

CAMPA - Annual Plan of Operation 2024-25

7	Khordha	Karadapalla	19.097795	85.240216	1	25.00	25.00
8	Jepore	Ramgiri (Gupteswar)	N18 46 31.3	E82 14 47.0	1	25.00	25.00
9	Rourkela	Kucheita RF	N22 05 50.1	E84 54 44.1	1	25.00	25.00
10	Bargarh	Bhatli (Pathraseni)	21 38 49.38	83 30 23.95	1	25.00	25.00
Total:-					10	25.00	250.00

16.3 Publicity & Awareness Programmes

Under this component it is proposed to take up publicity, awareness, training and capacity building programmes for the field staff and Rapid Response Teams with respect to wildlife protection, anti-

depredation activities, rescue and rehabilitation operations etc. Thus in this APO 2024-25, a financial outlay of Rs 50.00 Lakh has been provisioned for the above purpose.

Table 16.3 Publicity & Awareness programmes

Sl. No.	Item of work	Unit	Unit cost (Rs.in lakh)	Quantity/ Unit (in No.)	Proposed amount (Rs.in lakh)
(i)	Research, Publicity, Awareness, Training, Capacity building, Documentaries, IEC Material & Observation of Important days etc.	LS	LS	LS	50.00
Total:					50.00

UTILIZATION OF INTEREST MONEY

(Activities under 60 % of Interest Money)

17. Escalation of program cost due to revision of wage rate

There are wage revisions at periodic intervals by the State Government. There is need for a provision to offset the increased wage rate as and when

required. Hence an allocation of **Rs. 200.00 Lakh** has been kept on lumpsum basis to meet the escalated enhanced program cost in the APO 2024-25.

18. Maintenance of 18 months seedling

18.1 Maintenance of 18 months seedling to be planted during 2024-25

The enrichment of the forest by supplementing massive plantations in and around the forest areas is the most effective mechanism for enhancing the green cover in Odisha. A review of old practice by raising 6 months old seedlings shows that the plantation of tall seedlings (18 months old) give better growth and survival. Therefore, it is

proposed to maintain 2.83 cr. 18 months old seedlings & raising of 1.5 crore seedlings during January 2025 in different nurseries of various Divisions of the State under APO 2024 -25 with financial outlay of **Rs 8199.81 Lakh**. Division wise details of the seedlings to be grown are given in the following **Table 18.1**



CAMPA - Annual Plan of Operation 2024-25

Table 18.1 Maintenance of 18 months seedling

Circle	Division	18 months old Seedling						Total
		Maintenance of 18 months seedling raised during Jan 2023 @ Rs.0.00006614/ seedling (3 Months)		Maintenance of Seedlings raised during Jan-2024@ Rs.0.00037756/ seedling (12 Months)		Maintenance of Seedlings raised during Jan-2025@ Rs.0.00011045/ seedling (3 Months)		
		Phy	Fin	Phy	Fin	Phy	Fin	
Angul	Angul	4	26.456	3.3	124.5948	3	33.135	184.1858
	Athmallik	0.5	3.307	2.5	94.39	2.5	27.6125	125.3095
	Dhenkanal		0	4.4	166.1264	4	44.18	210.3064
	Athgarh	0.52	3.43928	4.5	169.902	1.5	16.5675	189.9088
	Cuttack	2.86	18.91604	1.45	54.7462	1.45	16.01525	89.67749
	Total-	7.88	52.11832	16.15	609.7594	12.45	137.5103	799.388
BBSR	Khurda	3	19.842	3.5	132.146	3.5	38.6575	190.6455
	Puri WL	0.18	1.19052	0.18	6.79608	0.17	1.87765	9.86425
	Nayagarh		0	3	113.268	4.3	47.4935	160.7615
	Chilika WL		0	0.25	9.439	0.15	1.65675	11.09575
	Chandaka WL	2	13.228		0		0	13.228
	City Forests		0	0.31	11.70436	0.23	2.54035	14.24471
	Bhadrakh WL		0	0.53	20.01068	0.53	5.85385	25.86453
	Total-	5.18	34.26052	7.77	293.3641	8.88	98.0796	425.7042
Berhampur	Phulbani	5	33.07	3.6	135.9216	4	44.18	213.1716
	Baliguda	5.13	33.92982	6.9	260.5164	3.2	35.344	329.7902
	Boudh		0	2.1	79.2876	10	110.45	189.7376
	Gh.South	5	33.07	3.9	147.2484	3.6	39.762	220.0804
	Gh.North	4.2	27.7788	5	188.78	5	55.225	271.7838
	Berhampur		0	2	75.512	1	11.045	86.557
	Parlakhemundi		0	3.5	132.146	1.5	16.5675	148.7135
	Total-	19.33	127.8486	27	1019.412	28.3	312.5735	1459.834
Sambalpur	Jharsuguda	4	26.456	3	113.268	3	33.135	172.859
	Sambalpur		0	3	113.268	4	44.18	157.448
	Rairakhol	4.5	29.763	4	151.024	3.5	38.6575	219.4445
	Bargarh	3	19.842	5	188.78	3.5	38.6575	247.2795
	Bamara WL	1.5	9.921	1	37.756	0.67	7.40015	55.07715
	Hirakhud WL		0		0		0	0
	Total-	13	85.982	16	604.096	14.67	162.0302	852.1082
Rourkela	Sundargarh		0	1.28	48.32768	4	44.18	92.50768
	Rourkela	3.36	22.22304	7.46	281.6598	4.75	52.46375	356.3466
	Bonai	7.52	49.73728	3	113.268	4	44.18	207.1853
	Deogarh		0	2	75.512	3.51	38.76795	114.28

CAMPA - Annual Plan of Operation 2024-25

	Keonjhar	4	26.456	4	151.024	4	44.18	221.66
	Total-	14.88	98.41632	17.74	669.7914	20.26	223.7717	991.9795
Baripada	Baripada	2	13.228	1.5	56.634	1.5	16.5675	86.4295
	Karanjia	1	6.614	0.5	18.878	0.3	3.3135	28.8055
	Rairangpur	1.91	12.63274	1.74	65.69544	1.5	16.5675	94.89568
	Balasore WL	0.53	3.50542	1	37.756	1	11.045	52.30642
	Keonjhar WL	1.23	8.13522	0.5	18.878	0.5	5.5225	32.53572
	Total-	6.67	44.11538	5.24	197.8414	4.8	53.016	294.9728
Bhawanipatna	Kalahandi(N)	1.7	11.2438	2.75	103.829	2.5	27.6125	142.6853
	Kalahandi (S)	6	39.684	6.7	252.9652	4.5	49.7025	342.3517
	Subarnapur	10	66.14	6	226.536	6	66.27	358.946
	Bolangir	12.95	85.6513	13	490.828	10	110.45	686.9293
	Khariar	5.5	36.377	5.47	206.5253	6	66.27	309.1723
	Sunabeda WL	2	13.228	2.5	94.39	2.5	27.6125	135.2305
	Total-	38.15	252.3241	36.42	1375.074	31.5	347.9175	1975.315
Koraput	Rayagada	6.2	41.0068	5.00	188.78	3.3	36.4485	266.2353
	Koraput	6.7	44.3138	2.50	94.39	8.5	93.8825	232.5863
	Jeypore	5.8	38.3612	6.00	226.536	5	55.225	320.1222
	Nowrangpur	3.3	21.8262	5.25	198.219	5.76	63.6192	283.6644
	Malkangiri	7.21	47.68694	4.93	186.1371	5.8	64.061	297.885
	Total-	29.21	193.1949	23.68	894.0621	28.36	313.2362	1400.493
	Grand Total-	134.3	888.2602	150.00	5663.4	149.22	1648.135	8199.81

(Activities under 40 % of Interest Money)

19. Management of office establishment of State Authority

As per Section 10 of CAMPA Act, the State Authority has been notified by the State Government of Odisha on 29.9.2018. The Authority requires funds for its day to day functioning as permissible in the Compensatory Afforestation Fund Act,

2016 & the Compensatory Afforestation Fund Rule, 2018 of CAMPA. An amount of Rs. 300.00 Lakhs has been kept for the contingent expenses, office expenses and the salaries towards engagement of human resources in CAMPA Authority.

20. State Forest Academy

The implementation of provisions of CAF Act and Rules does not limit to the State Authority and has got larger connotations ranging from Mining, Revenue, Finance, Tribal Development, Livelihood Support, Rural Development and other stakeholders. Realizing this,

the Government of India has also kept people from divergent fields in the Executive Committee, Steering Committee and the Governing Body. All such members involved need to be sensitized at periodic intervals. It is therefore envisaged to put in place a

CAMPA - Annual Plan of Operation 2024-25

capacity building centre for the capacity enrichment of different stakeholders of forest management. State Capacity Building centre will provide such a platform to enlighten people, policy makers on several aspects of overall forest management. The State Level

Steering Committee accords top priority to the development of Capacity building centre i.e State Forest Academy. This activity is permissible as per Rule 6 (b) and Rule 5(3). This is an ongoing activity and in the current year, an amount of **Rs. 500.00 Lakh** has been proposed.



21. Charges for consumption of internet data etc and other contingency of State Authority

The staff at field level while executing afforestation, protection and management of forest and wildlife, use different IT Devices and gadgets for monitoring. For uploading of field information in the departmental web

portal, e-green watch portal, OFMS, meeting and training on virtual mode, the field officials incur expenses towards consumption of Internet Data. An amount of **Rs. 200.00 Lakh** has been proposed to meet their expenses in this APO 2024-25.

22. Rainwater harvesting, LED Display board and Installation of Solar Panel

Rainwater harvesting is the collection and storage of rainwater for later use. This can involve collecting rainwater from rooftops or other surfaces and storing it in tanks or underground reservoirs.

Benefits: It helps conserve water resources, reduce stormwater runoff, and can be used for various purposes like Gardening, flushing toilets etc. besides improving the ground water.

CAMPA - Annual Plan of Operation 2024-25

22.1 LED Display Board

LED (Light Emitting Diode) display boards are electronic displays that use light-emitting diodes for visual output. They are commonly used for outdoor advertising, information display, and in various other applications.

Benefits: LED display boards are energy-efficient, have a longer lifespan compared to traditional displays, and offer high brightness and clarity. They are also programmable, allowing dynamic content updates.

22.2 Installation of Solar Panels

Solar panels are devices that convert sunlight into electrical energy. Solar panel installations involve placing these panels on rooftops, in open fields, or other suitable locations to harness solar energy.

Benefits: Solar panels provide a renewable and sustainable source of energy, reduce reliance on traditional power sources, and contribute to environmental conservation by lowering carbon emission.

For these components, i.e item no 23.1 to 23.3, a financial outlay of **Rs 100.00 Lakh** has been proposed in APO 2024-25.



PART-IV

Measurable output of all physical activities and targets of each permissible activity along with the period required for achieving the measurable output.

CAMPA - Annual Plan of Operation 2024-25

1. (A) PHYSICAL AND FINANCIAL TARGETS OF THE ACTIVITIES TO BE UNDERTAKEN UNDER APO 2024-25

APO 2024-25 comprises of mandatory activities like Compensatory Afforestation, PCA, 1.5 SZ, Site specific Conservation Plan, Regional Wildlife Management Plan, different models of Plantations under NPV, Subsidiary Silvicultural Operations of Bamboo, Forest Protection, Ama Jungala Yojana, Soil and Moisture Conservation Measures, Wildlife Management, Infrastructure development, IT & GIS, Biodiversity Management, Capacity Building, etc. The above activities under APO 2024-25 are to be mainly implemented by the territorial,

wildlife wing and Forest IT & GIS cell. As advised by the National Authority while discussing the previous Plan, efforts are made to separate the activities done by the wildlife wing and territorial wing. The main expenditure is planned under NPV. The categories of NPV under 80% and 20% are also separated as per CAF act & Rules. As per the CAF Rule 6 interest part has been considered and activities under 60% and 40% has been incorporated in this APO 2024-25 which has been depicted in the table below activity wise.

Abstract of Activities Proposed in APO 2024-25

Sl No	Component of work	Financial Outlay (Rs. In Lakhs.)		
		Forest	Wildlife	Total
1	CA, Addl.CA,PCA,SZ,1.5 SZ etc	15011.81		15011.81
2	Integrated Wildlife Management Plan			
	(i) Site Specific Wildlife Conservation Plan		16410.49	16410.49
	(ii) Regional Wildlife Management Plan		9500.00	9500.00
	Total CA, Addl.CA,PCA,SZ,1.5 SZ etc	15011.81	25910.49	40922.30
Net Present Value(NPV)				
	80 % Activities			
3	New Plantations	8623.96		8623.96
4	Maintenance of Old Plantations	11487.46		11487.46
5	Ama Jungala Yojana	1371.70		1371.70
6	Sivicultural Operation	2262.00		2262.00
7	Forest Protection	2725.80	1004.20	3730.00
8	Fire Protection	3040.04	650.64	3690.68
9	Soil & Moisture Conservation	4200.00		4200.00
10	Management of Biological Diversity & Biological Resources		2066.00	2066.00
11	Wildlife Management Restoration and Improvement		2985.07	2985.07
12	Relocation of Villages from PA		2500.00	2500.00
	Total 80%	33710.96	9205.91	42916.87
	20% Activities			
13	Capacity Building	50.00		50.00

CAMPA - Annual Plan of Operation 2024-25

14	Upgradation of Communication & IT	200.00	325.00	525.00
15	Construction and Maintenance of road & path etc.	500.25	550.00	1050.25
16	Construction of residential/ Office Building	5060.50		5060.50
17	Casual Engagement of local youth to assist in Forest Protection	3972.51		3972.51
18	Survey & Mapping of Forest Areas to create Land Bank for Compensatory Afforestation	100.00		100.00
19	Monitoring & Evaluation	150.00		150.00
20	Publicity & Awareness	150.00	50.00	200.00
	Total 20%	10183.26	925.00	11108.26
	Total NPV	43894.21	10130.91	54025.12
Proposal for Utilization of Interest Money				
I	Under 60% Activities			
1	Escalation of Program cost due to wage rate	200.00		
2	Maintenance of 18 months seedlings	8199.81		
	Total 60% Activities	8399.81		
II	Under 40% Activities			
1	Management of office establishment of State Authority	300.00		
2	State Forest Academy	500.00		
3	Charges for Internet data Consumption	200.00		
4	Rain water harvesting ,LED Display board and Installation of Solar Panel	100.00		
	Total 40% Activities	1100.00		
	Total Interest(60% +40%)	9499.81		
	Grand Total APO 2022-23	104447.23		

Abstract of outlay of APO 2024-25

Sl.No	Component	Financial Outlay (Rs. in cr.)
1	CA, PCA & maintenance of Old Plantation etc.	15011.81
2	i. Regional Wildlife Management Plan	9500.00
	ii. Site Specific WL Management Plan	16410.49
3	NPV (80% + 20%)	54025.12
4	Utilization of Interest Money (60% + 40%)	9499.81
	GRAND TOTAL:	104447.23

1.1 AFFORESTATION ACTIVITIES

The afforestation activity is the primary programme of the APO 2024-25 which includes plantations under CA, PCA, CATP and AR, ANR, Bald Hill, Casuarina,

Mangrove under NPV and the maintenance of previous years plantations. In addition to the plantation, rehabilitation of degraded forests and

CAMPA - Annual Plan of Operation 2024-25

conservation of RET/medicinal patches of indigenous species are also taken in to consideration in different planation models under AR & ANR. In this APO

2024-25, the plantation programme of different models considering site specific and socio-economic utility of indigenous species are taken up.

1.1.1 Plantations under CA, PCA

The physical and financial target of plantation operations under CA, PCA being carried out in the current year APO

2024-25 which are given in the following table

Year Wise & Model wise CA/PCA Plantations and Maintenance of Old Plantations

Year	AR (in Ha)	ANR (in Ha)	ANR (WG) (in Ha)	Bald Hill (in Ha)	No. of Tree Plantns (in Nos)	Canal Bank/ Avenue Plantn (in RKM/No)	Fin. Outlay (Rs in Crore)
1 st Yr Plantation	637.088	5575.335	73.96	1,389.34	61,042	1.60 RKM	85.62
2 nd Yr maintenance	183.674	1,218.12	159.32	393.07	29346	-	5.19
3 rd Yr maintenance	605.50	3,024.61	827.76	168.08	13,250	1.61 RKM	3.09
4 th Yr maintenance	185.44	3,405.58	13.09	344.61	340	10.12 RKM	0.79
5 th Yr maintenance	87.46	2,684.22	449.50	727.85	5,050	-	1.14
6 th Yr maintenance	268.58	4,492.71	93.17	383.25	-	31.10 RKM	1.12
7 th Yr maintenance	174.48	1,218.36	-	-	640	7000 Nos	0.26
8 th Yr maintenance	75.81	2,878.89	-	152.00	100	-	0.47
9 th Yr maintenance	401.90	2,745.83	-	-	-	-	0.57
10 th Yr Maintenanc	170.61	822.68	-	-	-	30.44 RKM	0.29
P.O. For 2025-26	500	4,000	-	700	-	500	51.57
TOTAL							150.12

1.1.2 Plantation Activities under NPV

The plantation programme of different models considering site specific and need of society are fully taken into consideration. In APO 2024-25, in AR mode plantation like Economic plantation, indigenous plantation, Phasi plantation, River rejuvenation plantation, Bald hill, Casuarina, Mangrove, Bamboo, Miyawaki and Fodder & Fruit plantations with maintenance of old year

plantations up to 4th years are taken up. In ANR model Vanya Silk, Fodder & Fruit, RET/Medicinal & other indigenous misc. plantations are considered. Plantation maintenance of Ama Jangala Yojana, Phase-II is included in the APO 2024-25. The physical and financial target of the plantation activities are given in the following table

Current Year Plantations

CAMPA - Annual Plan of Operation 2024-25

ANR Plantation (0th + 1st Year)				
Detail Activity	Unit	Physical Target	Unit cost	Financial outlay
Vanya Silk Pl. 500 pl/ha	Ha	190	0.38250	72.68
Fodder & Fruit Pl. @ 500 pl/ha	Ha	817	0.38250	312.50
ANR Gap RET/Medicinal @ 200 pl/Ha	Ha	3,615	0.22190	802.17
Other Indigenous misc Species @ 500 pl/Ha	Ha	12,575	0.38250	4,809.94
Total ANR		17,197		5,997.28
AR Plantation (0th + 1st Year)				
AR Plantation economic @ 1600 pl/Ha	Ha	20	1.24940	24.99
AR Indigenous Species Plantn @1600 Plants/Ha	Ha	493	1.24940	615.95
AR Indigenous Species Plantn @1000 Plants/Ha	Ha	265	0.95970	254.32
Phasi Plantation @1600 Plants/Ha	Ha	5	1.24940	6.25
River Rejuvenation Plantation @ 1600 Plants/Ha	Ha	115	1.24940	143.68
Bald hill Plantation @ 1600 Plants/Ha	Ha	617	2.22290	1,371.53
Fodder & Fruit Pl @1600 Plants/Ha	Ha	38	1.24940	47.48
Casuarina Plantn (in PA only) @ 2500 Plants/Ha	Ha	59.5	1.90143	113.14
Mangrove Plantation @ 2500 Plants/Ha	Ha	40	1.03803	41.52
Mangrove Plann (Hypocotyl) @4445 Plants /Ha	Ha	20	0.39110	7.82
Total AR Plantation		1,672.5		2,626.68
Total Plantation (Creation)		18,869.5		8,623.96

Maintenance of Plantation

Detail Activity	Unit	Physical Target	Unit cost	Financial outlay
2nd Year Maintenance				
Vanya Silk Pl. 500 pl/ha	Ha	1,180	0.109	128.38
Fodder & Fruit Pl. @ 500 pl/ha	Ha	2,495	0.109	271.46
ANR Gap RET/Medicinal @ 200 pl/Ha	Ha	7,905	0.079	626.87
Other Indigenous misc Species @ 500 pl/Ha	Ha	16,952	0.109	1,844.38
AR Plantation economic @ 1600 pl/Ha	Ha	73	0.368	26.86
AR Indigenous Species Plantn @1600 Plants/Ha	Ha	691	0.368	254.22
AR Indigenous Species Plantn @1000 Plants/Ha	Ha	341	0.322	109.8
Phasi Plantation @1600 Plants/Ha	Ha	48	0.368	17.66
River Rejuvenation Plantation @ 1600 Plants/Ha	Ha	190	0.368	69.9
Bald hill Plantation @ 1600 Plants/Ha	Ha	968	0.447	432.31
Fooder & Fruit Pl @1600 Plants/Ha	Ha	184	0.368	67.69
Casuarina Plantn (in PA only) @ 2500 Plants/Ha	Ha	32	0.807	25.83
Mangrove Plantation @ 2500 Plants/Ha	Ha	5	0.234	1.17
Mangrove Plantn (Hypocotyl) @4445 Plants /Ha	Ha	15	0.126	1.88
Sub Total		31,079		3,878.41
3rd Year Maintenance				
Vanya Silk Pl. @500 pl/ha	Ha	1,807	0.1	180.16

CAMPA - Annual Plan of Operation 2024-25

Fodder & Fruit Pl. @ 500 pl/ha	Ha	2,760	0.1	275.17
ANR Gap RET/Medicinal @ 200 pl/Ha	Ha	2,402	0.076	182.79
Other Indigenous misc Species @ 200 pl/Ha	Ha	44,898	0.076	3,416.74
AR Plantation economic @1600 pl/Ha	Ha	190	0.296	56.16
AR Indigenous Species Plantn @1600 Plants/Ha	Ha	1,235	0.296	365.07
AR Indigenous Species Plantn @1000 Plants/Ha	Ha	1,050	0.259	272.37
Phasi Plantation @1600 Plants/Ha	Ha	85	0.296	25.13
River Rejuvenation Plantation @1600 Plants/Ha	Ha	80	0.296	23.65
Bald hill Plantation @ 1600 Plants/Ha	Ha	970	0.275	266.75
Fooder & Fruit Pl @1600 Plants/Ha	Ha	60	0.296	17.74
Casuarina Plantation (in PA) @ 2500 Plants/Ha	Ha	157	0.277	43.52
Mangrove Plantation @ 2500 Plants/Ha	Ha	8	0.183	1.47
Mangrove Plantn (Hypocotyle) @4445 Plants /Ha	Ha	125	0.089	11.09
Sub Total		55,827		5,137.79
4th Year Maintenance				
ANR Pl. @200 pl/Ha	Ha	35,515	0.055	1,967.53
AR Pl. @1600 pl/Ha	Ha	1,490	0.078	115.62
Bald Hill @1600 pl/Ha	Ha	1,326	0.249	330.04
Miyawaki @8000 pl/Ha	Ha	13	2.987	38.83
Fodder & Pruit @1600 pl/Ha	Ha	105	0.078	8.15
RET (with Gap) @200 pl/Ha	Ha	130	0.055	7.2
RET (without Gap) @200 pl/Ha	Ha	70	0.055	3.88
Sub Total		38,649		2,471.26
Total Maintenance (2nd +3rd +4th year)		1,25,555		11,487.46
Total Plantation (Creation+ Maintenance)				20,111.42

Ama Jangala Yojana

Detail Activity	Unit	Physical Target	Unit cost	Financial outlay
ANR Gap Plantation 4th year Maintainance	Ha	19,975	0.05544	1,107.41
ANR Without Gap Plantn 4th year Maintainance	Ha	22,862	0.01156	264.28
Total Ama Jangala Yojana				1,371.70

1.2 Silvicultural Operations

Subsidiary Silvicultural Operations for bamboo coupes as per working plan prescription has been included over **75000 Ha.** with financial outlay of **Rs 2112.00 Lakh** along with Silvicultural Operation & Maintenance of Research

Gardens with financial outlay of **Rs 150.00 Lakh** has to be taken during APO 2024-25. The physical and financial target of the activities are given in the following table

CAMPA - Annual Plan of Operation 2024-25

Detail Activity	Unit	Physical Target	Unit cost	Financial outlay
Silvicultural Operation of Bamboo	Ha	75,000	0.02816	2,112.00
Silvicultural Operation & Maintenance of Research Garden	LS			150.00
Total Silvicultural Operations				2,262.00

1.3 Soil and Moisture Conservation Works

Soil and Moisture Conservation Works proposed to be undertaken in APO 2024-25 in massive manner over an area of **12000 Ha**. With financial outlay of **Rs 4200.00 Lakh**. The main moto of SMC is to conserve the water and raise the water

regime. In this APO 2024-25 the forest blocks in different divisions has been identified to complete the SMC activities over entire area in specific period. For the SMC activity the DPR is prepared. The detail table is mention below.

Sl No	Circle	Name of the Division	Target for SMC Work Area in Ha.	Financial Outlay (Rs in Lakh)
1	Angul	Angul	300	105.000
2		Athmallik	300	105.000
3		Satkosia WL	300	105.000
4		Dhenkanal	300	105.000
5		Athgarh	300	105.000
6		Mahanadi WL	300	105.000
		Total-	1800	630.000
7	BBSR	Khurda	400	140.000
8		Nayagarh	400	140.000
9		Chandaka WL	300	105.000
10		Bhadrakh WL	150	52.500
		Total-	1250	437.500
11	Berhampur	Phulbani	450	157.500
12		Baliguda	450	157.500
13		Boudh	350	122.500
14		Gh.South	450	157.500
15		Gh.North	400	140.000
16		Berhampur	300	105.000
17		Parlakhemundi	450	157.500
		Total-	2850	997.500
18	Sambalpur	Sambalpur	400	140.000
19		Rairakhol	500	175.000
20		Bargarh	350	122.500
21		Bamara WL	300	105.000
22		Hirakhud WL	300	105.000
		Total-	1850	647.500
23	Baripada	Balasore WL	150	52.500
		Total-	150	52.500

CAMPA - Annual Plan of Operation 2024-25

24	Bhawanipatna	Kalahandi(N)	400	140.000
25		Kalahandi (S)	400	140.000
26		Subarnapur	250	87.500
27		Bolangir	450	157.500
28		Khariar	350	122.500
29		Sunabeda WL	250	87.500
		Total-	2100	735.000
30	Koraput	Rayagada	300	105.000
31		Koraput	600	210.000
32		Jeypore	300	105.000
33		Nowrangpur	500	175.000
34		Malkangiri	300	105.000
		Total-	2000	700.000
		Grand Total-	12000	4200.000

1.4 Protection Activities

Forest being the open treasury needs proper protection for its better management. For protection activity communication, information exchange and movement of forest patrolling staff are the basic need. Fire hazard inside forest is a damaging factor which needs proper arrangement to combat it. For movement of staff vehicular arrangement

are quite necessary to restrict the theft and fire incidences inside forest, staff with local people movement is quite inevitable. A financial outlay of **Rs 5765.84 Lakh** has been proposed for the protection activities in APO 2024-25. The details of Protection activity are mentioned in the following table.

Detail Activity	Physical Target	Fin. Outlay (Rs in Cr.)
Protection Activities		
Protection of Forest through consolidation by Geo-referencing of Notified Forest Block		1,500.00
Protection of Forest through provisioning of mobility by hired vehicle	227 No	1,225.80
Sub Total		2,725.80
Fire Protection		
Fire Protection Rapid Response Teams involving community youth with hired vehicle for Fire Protection	213 Nos	1603.89
Creation and Maintenance of fire line	19500 Km	686.40
Procurement of Fire Blower including fuel and other accessories	306 Nos	198.90
Logistic support for fire squads	213 Nos	181.05
Training on Forest Fire to the frontline Forest Staff	283 Nos	28.30
Awareness Campaign in the Ranges	283 Nos	141.50
Fire Watch Tower	10 Nos	200.00
Sub Total		3,040.04
Total		5,765.84

CAMPA - Annual Plan of Operation 2024-25

2. Wild Life Management Activities:

Several activities are proposed for wildlife management. The main activities include protection of wild animals through a network of wildlife trackers, anti-predation squads, fire protection squads, relocation of villages from protected areas, tiger reserves, habitat improvement works like meadow development, water body creation, salt licks, black buck protection activities, SMC works in wildlife areas to enhance water regime in the forest for wild animals, strengthening of animal rescue centers, research activities, etc. The details of the activities and the financial allocation under APO 2024-25 are given in the following table.

Wildlife Activities

Activity Name	Outlay Rs. in Lakhs
Protection under Wildlife Management	1004.20
Forest Fire Prevention under Wildlife Management	650.64
Wildlife Habitat Restoration and Improvement	2985.07
Management Biological diversity and Biological Resources in PA	2066.00
Relocation of Villages in Protected Areas	2500.00
Equipment/ devices for Communication & IT Activity	325.00
Infrastructure	550.00
Publicity & Awareness	50.00
Total	10,130.91

2.1 Infrastructure

The CAF Rule-2018 provides for utilization of CAMPA fund towards development of basic infrastructure required for forest and wildlife management under two broad categories of (1) Maintenance and construction of forest roads etc. and (2) Constructions of

Residential/ official buildings for front line staff. In APO 2024-25, the following infrastructures has been proposed with financial outlay of **Rs. 6110.75 Lakh** for Forest and wildlife Divisions including spill over works of previous APOs.

Detail Activity	Physical Target	Unit cost (Rs in Lakhs)	Financial outlay (Rs in Lakhs)
TERRITORIAL WING			
Maintenance of Forest Road	725 Km	0.69	500.25
Range Office	5 Nos	35.51	177.55
Range Officer Residence	5 Nos	27.31	136.55
Forester Quarters	60 Nos	23.30	1,398.00
Forest Guard Quarters	170 Nos	18.52	3,148.40
Spill Over Works of Previous APO			200.00
Sub Total (Territorial)			5,560.75

CAMPA - Annual Plan of Operation 2024-25

WL WING			
Anti-poaching Barrack	10 Nos	30	300.00
Watch Tower	10 Nos	25	250.00
Sub Total (Wildlife)			550.00
Total			6,110.75

2.2 Maintenance of 18 months old Seedlings

Interest component are divided into two parts. In 60% interest component Maintenance (3 Months) of 18 Months Old Seedlings to be planted during 2024-25 for **133 Lakh.** of Saplings and maintenance (12 Months) of 18 months old seedlings to be planted during 2025-26 for **150 Lakh.** of Saplings. Creation (3 Months) of 18 months

old seedlings to be planted during 2026-27 for **150 Lakh.** In addition to that escalation of program cost due to revision of wage rate has been proposed.

The details of the activities and the financial allocation under APO 2024-25 are given in the following table.

Detail Activity	Unit	Physical Target	Unit cost	Financial outlay
Maint. of 18 months seedling (Apr-24 to June-24)	Nos	133 Lakh	0.00007	879.66
Maint. of 18 months seedling (Apr-24 to Mar-25)	Nos	150 Lakh	0.00038	5,663.40
Creation of 18 months seedling (Jan-25 to Mar-25)	Nos	150 Lakh	0.00011	1,656.75
Total maintenance Raising Seedlings...				8,199.81

3. Capacity Building, Publicity Awareness, Escalation of Cost due to revision of wage rate plantation, Management of office establishment, State capacity Building, Updating of OFMS Web Portal are included in Interest component.

Out of 40% Interest component, each year various forestry activities under CAMPA and other schemes are being implemented. Awareness programme and important days are observed under environment and wildlife matter. Various publicity materials are also

prepared to make the targeted stake-holders and general public aware about the programme. The details of the activities and the financial allocation under APO 2024-25 are given in the following table.

Activity Name	Outlay Rs. in Lakhs
Capacity Building	50.00
Publicity Awareness	200.00
Monitoring & Evaluation including 3rd party monitoring	150.00
Management of office establishment of State Authority	300.00
State Forest Academy	500.00
Charges for consumption of internet	200.00
Total	1,400.00

CAMPA - Annual Plan of Operation 2024-25

B- MEASURABLE OUTPUTS OF THE PHYSICAL ACTIVITIES UNDERTAKEN UNDER CAMPA:

Broadly defining, CAMPA APO 2024-25 has been formulated focusing on Afforestation, Subsidiary Silvicultural Operations of Bamboo, Soil and Moisture Conservation measures, various forest protection activities, Wildlife management, infrastructure development, training and capacity building.

a) The output for the Plantation & Nursery Activities:

1. Enhancement of Green Cover.
2. Reduction in Soil Erosion
3. Enhancement of the microclimate of the area
4. Socio-economic development and provision of employment to the villages living in the forest fringe villages.
5. Plantation outside the forest area increases the tree cover.
6. Involvement of people, students, civil society in the plantation activity increases the awareness towards forest, nature and make them good responsible citizens and empathy to forest and wildlife.
7. Increase in regeneration, coppice.
8. Providing shelters to wildlife.

b) The output for Forest Protection:

1. Enhancing the green cover.
2. Reduction in forest fire.
3. Make people partners in forest management and it results in owning the common property resources for the society.
4. Enhancement in the natural regeneration.
5. Increase in wildlife population.
6. Quantity of seized produce, no. of accused arrested, trends in offence incidents.
7. Extent of cooperation of the villagers in the forest protection
8. Usage and adequacy of fire protection, fire extinguishing equipment's.

c) Output for Wildlife Management Activities:

1. Reduction in wild animals straying incidences
2. Increased sighting of the wild animals
3. Increase in the health of wild animals.
4. Reduction in the Man animal conflict
5. Reduction in the unnatural death and injury of the wild animals.
6. Improvement in prey-predator ratio in the forest and wildlife areas.
7. Reduction in major wildlife crimes and efficient detection mechanism
8. Increase in the research activities especially sea turtle nesting, migratory birds, translocation of wild animals, management of tiger reserves, Orchids in nature, etc.
9. Reduction in the occurrence of infectious diseases to wild animals due to cattle.

CAMPA - Annual Plan of Operation 2024-25

d) Measurable Outputs of Infrastructure Development:

1. The increase in confidence and motivation levels of the staff as their personal needs are taken care of
2. The extent of occupancy and usability of the accommodation that is developed.
3. Increase in the mobility inside the forest areas as there is improvement in the forest road, construction of culvert, causeways are being constructed

e) Measurable outputs of SSO, Bamboo:

1. Increase in the quality of Bamboo crop.
2. Increase in the height of the Bamboo culms
3. Decrease in straying of wild animals outside the forest as there will be
- increase in the availability of food inside the forest area
4. Increase in the livelihood options of the Bamboo artisans living in the vicinity of the forest areas.

f) Measurable Outputs of SMC Works:

1. Extent of enhancement of water table
2. Extent of siltation
3. Support of the villagers as there would be increase in the water supply to the agricultural crops.
4. Increase in the availability of water inside the forest areas.

C1 DETAILS OF MONITORING AND EVALUATION:

1. The monitoring of the CAMPA activities is an ongoing process. There are different levels of monitoring.
2. Studying and analysing the data obtained from the field.
3. All the Muster rolls are checked by the Range Officers (50%), ACF (20%), DFO (10%)
4. All the work sites are inspected by the field officers in the proportions enunciated as per the Forest Code.
5. The officers of the PCCF office are designated to visit the circles and do the field inspections and guide the field staff accordingly.
6. The technology has been leveraged for monitoring the works.
7. Forest Information Technology & Geomatic Centre (FITGC) has been developed in the State Forest Hqrs which plays a key role in forests and wildlife management and its protection. In the said centre, monitoring of different activities like forest and wildlife protection, forest fire, activities undertaken under CAMPA funding through e-Green Watch, afforestation etc. is being taken up.
8. In the forest protection, more focus is given on foot patrolling by frontline staff which is also being monitored in the above centre. On an average, 80000 KMs of foot

CAMPA - Annual Plan of Operation 2024-25

patrolling is being done by the frontline staff per month using GPS-PDA and android based mobile loaded with appropriate apps which is being monitored online.

9. The forest fire monitoring is being done on MODIS and SNPP satellite platform in the above centre. There are 23 different apps for implementation / monitoring of different activities aimed towards better forest management and protection. To control/monitor all the above activities, a Geomatic and other CIT Infrastructure has been installed in the Forest Hqrs FITGC Cell which is being utilized for the purpose

and about 10 TB data is being managed in the FITGC Cell.

10. Customized GAGAN enabled GPS-PDA devices has been provided to all the Ranges in the field and is being utilized for operating different forestry applications being used for forest and wildlife management and protection. Mobile sets are being also utilized by the field functionaries for using the above forestry applications.
11. Even Elephant movements are monitored through apps and at many times, it has come handy to avoid accidents.

C2 THIRD PARTY MONITORING:

1. As per CAMPA guidelines, all the activities of previous operations carried out under CAMPA are to be monitored and evaluated by an independent/3rd party organization to assess the quality as well as effective utilization of funds. M/s CTRAN Consulting Ltd. has taken up 3rd party evaluation for APO 2009-10 to 2016-17 and has submitted the final report. Third party Monitoring & Evaluation of APOs from 2017-18, 2019-20 and 2020-21 has been entrusted to M/s Price Waterhouse Coopers Pvt. Ltd and has submitted the final report.

The Third-party monitoring of CAMPA activities has been entrusted to M/s Ernst & Young LLP and has also submitted the final report. M/s Agricultural Finance Corporation Ltd. (AFC Ltd.) has been selected for evaluation of CAMPA activities

of APO 2022-23 and the said firm has started the evaluation work.

The final report on third-party monitoring is usually sent to the National Authority and to all other concerns. The report is also published in the website of PCCF & HoFF, Odisha.

2. Internal auditors have been appointed through different CA Firms to audit the CAMPA works. Their job is to ensure all the financial procedures, whether followed as per CAF Act and Rules by all the implementing units. Also to see the implementation of Direct Benefit Transfers to the individual beneficiaries, submission of monthly accounts, MPR, QPR, etc. The auditors will give their half yearly reports on CAMPA working as per CAF Act and Rules.

ANNEXURE

CAMPA APO 2024-25

Annexure Index

Sl	Annexure	Topic	Page
1	Annexure - I-I	Proceedings of the 21st Meeting of State Level Steering Committee of CAMP A	1
3	Annexure - II-I	Division Wise Compensatory Afforestation Plantation and year-wise maintenance	27
4	Annexure - II-II	Division/location wise details of activities under Site Specific Wildlife Conservation Plan.	127
		New Plantation	
5	Annexure - III-I	Site-wise details of Vanya Silk Plantation @ 500 plants /ha under ANR Mode	159
6	Annexure - III-II	Site-wise details of Fodder & Fruit Plantation @500 plants /ha under ANR mode	159
7	Annexure - III-III	Site-wise details of RET/Medicinal Plantation @200 plants /ha under ANR mode	160
8	Annexure - III-IV	Site-wise details of Other Indigenous Miscellaneous Species @500 plants /ha under ANR mode	161
9	Annexure - III-V	Site Wise details of AR Plantation Economic @1600 Plants/Ha	168
10	Annexure - III-VI	Site-wise details of Indigenous Species Plantation @1600 plants /ha under AR mode	168
11	Annexure - III-VII	Site-wise details of Indigenous Species Plantation @1000 plants /ha under AR mode	169
12	Annexure - III-VIII	Site-wise details of Phasi Plantation @1600 Plants/Ha under AR mode	170
13	Annexure - III-IX	Site-wise details of River Rejuvenation Plantation @1600 plants /ha under AR mode	170
14	Annexure - III-X	Site-wise details of Bald Hill Plantation @1600 plants /ha under AR mode	171
15	Annexure - III-XI	Site-wise details of Fodder & Fruit Plantation @1600 Plants/Ha under AR mode	172
16	Annexure - III-XII	Site-wise details of Casurina Plantation @2500 Plants/Ha under AR mode	172
17	Annexure - III-XIII	Site-wise details of Mangrove Plantation @2500 Plants/Ha under AR mode	173
18	Annexure - III-XIV	Site-wise details of Mangrove (Hypocotyle) Plantation @4445 plants /ha under AR mode	173
		Old Plantation Maintenance	
19	Annexure - III-XV	Site Wise details of Vanya Silk Plantation @500 Plants/Ha. 2nd Year Maintenance	174
20	Annexure - III-XVI	Site Wise details of Fodder & Fruit Plantation @500 Plants/Ha. 2nd Year Maintenance	175
21	Annexure - III-XVII	Site Wise details of RET/Medicinal Plantation @200 Plants/Ha. 2nd Year Maintenance	176
22	Annexure - III-XVIII	Site Wise details of Other Misc. Plantation @200 Plants/Ha. 2nd Year Maintenance	179
23	Annexure - III-XIX	Site Wise details of Economic Plantation @1600 Plants/Ha. 2nd Year Maintenance under AR Plantation	187
24	Annexure - III-XX	Site Wise details of Indigenous Species Plantation @1600 Plants/Ha. 2nd Year Maintenance	188
25	Annexure - III-XXI	Site Wise details of Indigenous Species Plantation @1000 Plants/Ha. 2nd Year Maintenance	189
26	Annexure - III-XXII	Site Wise details of Phasi Plantation @1600 Plants/Ha. 2nd Year Maintenance	190
27	Annexure - III-XXIII	Site Wise details of River Rejuvenation Plantation @1600 Plants/Ha. 2nd Year Maintenance	191
28	Annexure - III-XXIV	Site Wise details of Bald Hill Plantation @1600 Plants/Ha. 2nd Year Maintenance	191
29	Annexure - III-XXV	Site Wise details of Fodder & Fruit Plantation @1600 Plants/Ha. 2nd Year Maintenance	193
30	Annexure - III-XXVI	Site Wise details of Casuarina Plantation @2500 Plants/Ha. 2nd Year Maintenance	194
31	Annexure - III-XXVII	Site Wise details of Mangrove Plantation @2500 Plants/Ha. 2nd Year Maintenance	194
32	Annexure - III-XXVIII	Site Wise details of Mangrove (Hypocotyle) Plantation @4445 Plants/Ha. 2nd Year Maintenance	194
33	Annexure - III-XXIX	Site Wise details of Vanya Silk Pl. @500 pl/ha 3rd Year Maintenance	195
34	Annexure - III-XXX	Site Wise details of Fodder & Fruit Pl. @ 500 pl/ha 3rd Year Maintenance	196
35	Annexure - III-XXXI	Site Wise details of ANR Gap RET/Medicinal @ 200 pl/ha 3rd Year Maintenance	198
36	Annexure - III-XXXII	Site Wise details of Other Ind. misc Species @ 200 pl/ha 3rd Year Maintenance	200
37	Annexure - III-XXXIII	Site Wise details of AR Plantation economic @1600 Pl/Ha 3rd Year Maintenance	213
38	Annexure - III-XXXIV	Site Wise details of AR Indigenous Species Pl@1600 Pl/Ha 3rd Year Maintenance	214
39	Annexure - III-XXXV	Site Wise details of AR Indigenous Species Pl@1000 Pl/Ha 3rd Year Maintenance	216
40	Annexure - III-XXXVI	Site Wise details of Phasi @1600 Pl/Ha 3rd Year Maintenance	217
41	Annexure - III-XXXVII	Site Wise details of River Rejuvenation @1600 Pl/Ha 3rd Year Maintenance	218
42	Annexure - III-XXXVIII	Site Wise details of Bald hill @ 1600 Pl/Ha 3rd Year Maintenance	218
43	Annexure - III-XXXIX	Site Wise details of Fodder & Fruit Pl @1600 Pl/Ha 3rd Year Maintenance	220
44	Annexure - III-XL	Site Wise details of Casuarina (in PA) @ 2500 Pl/Ha 3rd Year Maintenance	220
45	Annexure - III-XLI	Site Wise details of Mangrove @ 2500 Pls/Ha 3rd Year Maintenance	221
46	Annexure - III-XLII	Site Wise details of Mangrove(Hypocotyle)@ 4445 Pl/Ha 3rd Year Maintenance	221
47	Annexure - III-XLIII	Site Wise details of ANR Pl. @200 pl/Ha 4th Year Maintenance	221
48	Annexure - III-XLIV	Site Wise details of AR Pl. @1600 pl/Ha 4th Year Maintenance	231
49	Annexure - III-XLV	Site Wise details of Bald Hill @1600 pl/Ha 4th Year Maintenance	233
50	Annexure - III-XLVI	Site Wise details of Miyawaki @8000 pl/Ha 4th Year Maintenance	235
51	Annexure - III-XLVII	Site Wise details of Fodder & Pruit @1600 pl/Ha 4th Year Maintenance	236
52	Annexure - III-XLVIII	Site Wise details of RET (with Gap) @200 pl/Ha 4th Year Maintenance	236
53	Annexure - III-XLIX	Site Wise details of RET (without Gap) @200 pl/Ha 4th Year Maintenance	236
54	Annexure - III-L	Division Wise Allotment For Maintenance of Old Plantations Under AJY State Campa Apo 2024-25	237
		Infrastructure	
55	Annexure - III-LI	Site Wise details of Range Office Building	239
56	Annexure - III-LII	Site Wise details of Range Officers Residence	239
57	Annexure - III-LIII	Site Wise details of Forester Quarters	239
58	Annexure - III-LIV	Site Wise details of Forest Guard Quarters	242

**Proceedings of the 21st Meeting of State Level Steering
Committee of State CAMPA, Odisha held at 11.00 AM
on 11.01.2024 under the Chairmanship of Chief
Secretary, Odisha.**

.....

The State level Steering Committee meeting of the State Authority CAMPA was held under the chairmanship of the Chief Secretary, Odisha on 11th January 2024 at 11.00 AM in the 2nd Floor Conference hall. The list of the officials/participants is at Annexure.

Initiating the discussion, Additional Chief Secretary, FE&CC Deptt. welcomed the chairman and participating members and requested the PCCF & HoFF, Odisha to highlight about the APO 2024-25.

PCCF & HoFF, Odisha welcomed all the esteemed members of the 21st meeting of State level Steering Committee and apprised the Committee that the Executive Committee of State CAMPA in its 20th meeting held on 14-12-2023 has finalized APO 2024-25 with an outlay of Rs 1043.82 Crore and now with inclusion of some essential activities places a slightly modified APO, 2024-25 with an outlay of **Rs.1044.47 Crore**, before this committee for consideration and approval. The Annual Plan of Operation 2024-25 has been formulated in accordance with the provisions of Compensatory Afforestation Fund (Act) 2016 and Compensatory Afforestation Fund (Rules) 2018. Apart from the site-specific interventions under compensatory afforestation schemes and site-specific wildlife conservation plans, all other activities over the forest lands are formulated as per the prescription of Working Plans for forests and Management plans for Protected Areas. Thereafter, he requested the CEO, State Authority, CAMPA to present the details of the APO 2024-25.

Detailed presentation agenda wise was made by the Chief Executive Officer, State Authority, CAMPA before the committee. It was informed that the APO 2023-24 was approved with financial outlay of Rs. 1085.95 Crore against which the National Authority has approved the activities to the tune of

MPC

Rs.948.05 Crore. Out of this outlay, Rs.644.53 Crore (as on 31.12.2023) has so far been released to the implementing Divisions and all activities are under progress in the field. The progress of various plantation activities, Forest and Wildlife protection measures and creation of new infrastructures for frontline staff were discussed in detail.

Further, Chief Executive Officer CAMPA also apprised about the present fund position of state authority CAMPA.

The present Fund position of State CAMPA as on 30th November, 2023 is furnished below:

➤ Amount Received from National Authority after (reconciliation up to 31.03.2020)		6281.25 Cr
➤ Amount Deposited by User Agencies from 01.04.2020 to 30.09.2023 as reported by FD&NO Wing (+)		2241.76 Cr
TOTAL DEPOSIT (A)	Rs.	8523.01 Cr
➤ Interest accrued from Loan to Govt. up to 30.11.2023 (+)		253.78 Cr
➤ Interest accrued from ATB Investment up to 30.11.2023(+)		584.17 Cr
TOTAL INTEREST (B)	Rs.	837.95 Cr
GRAND TOTAL (A+B)	Rs.	9360.96 Cr
➤ Expenditure towards APO-2019-20	(-)	421.07 Cr
➤ Expenditure towards APO-2020-21	(-)	674.99Cr
➤ Expenditure towards APO 2021-22	(-)	841.67Cr
➤ Expenditure towards APO 2022-23	(-)	929.90 Cr.
➤ Fund Budgeted for APO 2023-24	(-)	1085.95 Cr.
TOTAL EXPENDITURE (C)	Rs.	3953.58Cr
FUND AVAILABLE WITH STATE AUTHORITY(A+B-C)	Rs.	5407.38 Cr

Out of the total fund Rs 5407.38 Cr available, Rs.3211.77 Cr. has been invested in ATB & Loan to Government.

ANNUAL PLAN OF OPERATION (APO) 2024-25:

Basing on position of funds available, State Authority CAMPA, pursuant to the provision of Rule 39 of CAF Rule 2018, has formulated APO for the year 2024-25 with an outlay of Rs.1044.47 Crore. The proposals of the APO for the year 2024-25 were placed before the Steering Committee for consideration and approval.

MV

ABSTRACT OF OUTLAY OF APO 2024-25

Name of Component	Financial Outlay (Rs in Crore)
Activities under CA,PCA, CA Others & CATP	150.12
Activities under IWLMP	259.10
Activities under NPV Component	540.25
Activities under Interest Component	95.00
Total	1044.47

1. SITE SPECIFIC ACTIVITIES INCLUDING CA, PCA AND CATP

New plantations under CA, PCA & CATP Activities are proposed in the APO under Section 6(a) of CAF Act 2016, considering the schemes and compensatory afforestation area pending for implementation. The detail of pendency is reflected in the table below:

The total area diverted up to September 2023	65303.216 Ha
Stipulation of Comp Affn. up to September 2023	90213.466 Ha
Achievement up to September 2023	76881.593 Ha
Balance Area to be covered	13331.873 Ha
Proposed area for Comp. Affn in APO 2024-25	7174.203 Ha

The details of new plantations and maintenance of previous years' plantations under Compensatory Afforestation, Penal Compensatory Afforestation, Additional Compensatory Afforestation etc. proposed in APO 2024-25 are given below.

1.1. Compensatory Afforestation, Penal Compensatory Afforestation, Additional Compensatory Afforestation etc.

The prime mandate of CAMPA is to fulfill the targets of compensatory afforestation plantation programme. Various models of plantation activities proposed under CA, PCA, Addl. CA in APO 2024-25 are; 637.088 ha block plantation, ANR with gap 5575.335 Ha , ANR without gap 73.96 ha, Bald hill 1389.34 ha, tall tree plantation of 61,042 numbers and Canal Bank/ Avenue

M.C.

Plantation over 1.6 RKM . To achieve the targets of APO 2024-25 a financial outlay of **Rs 150.12 Crore** has been provisioned including ancillary activities for above CA, PCA, etc and maintenance of old plantation. The year wise activities of plantations including maintenance of CA/PCA/CATP etc are given below.

Year	AR (in Ha)	ANR (in Ha)	ANR (WG) (in Ha)	Bald Hill (in Ha)	No. of Tree Plantations (in Nos)	Canal Bank/ Avenue Plantn (in RKM/No)	Fin. Outlay (Rs in Crore)
1 st Yr Plantation	637.088	5575.335	73.96	1,389.34	61,042	1.60 RKM	85.62
2 nd Yr maintenance	183.674	1,218.12	159.32	393.07	29346	-	5.19
3 rd Yr maintenance	605.50	3,024.61	827.76	168.08	13,250	1.61 RKM	3.09
4 th Yr maintenance	185.44	3,405.58	13.09	344.61	340	10.12 RKM	0.79
5 th Yr maintenance	87.46	2,684.22	449.50	727.85	5,050	-	1.14
6 th Yr maintenance	268.58	4,492.71	93.17	383.25	-	-	1.12
7 th Yr maintenance	174.48	1,218.36	-	-	640	-	0.26
8 th Yr maintenance	75.81	2,878.89	-	152.00	100	-	0.47
9 th Yr maintenance	401.90	2,745.83	-	-	-	-	0.57
10 th Yr Maintenance	170.61	822.68	-	-	-	30.44 RKM	0.29
P.O. For 2025-26	500	4,000	-	700	-	-	51.57
TOTAL							150.12

1.2. Site Specific Wildlife Conservation Plan

The site-specific wildlife conservation plan formulated by the DFOs aiming at Project wise site-specific interventions and approved at the level of Chief Wildlife Warden, Odisha, at the time of submission of Forest Diversion Proposal for approval by MoEF & CC are taken up for its implementation. A provision of **Rs.164.105 crore** has been kept in this APO to implement the current year interventions in respect of 243 nos site-specific wildlife conservation plans. (148 nos. of ongoing sites + 95 nos. new SSWC Plans)

1.3. Regional Wildlife Management Plan (RWLMP)

While sending proposals for diversion of forest land for mining purpose, State Government stipulate for realization of cost towards implementation of Regional Wildlife Management Plans across the state as per the norm fixed by

M/C

the State Government. A Financial Outlay of Rs **95.00 Crore** has been proposed in APO 2024-25 for implementing the activities of Regional Wildlife Management Plans as per requirement.

2. ACTIVITIES UNDER NPV

The following activities are permissible under Rule 5 (2) & 5 (3) of CAF Rule 2018 out of the money received towards Net Present Value(NPV) from user agency & deposited in the State Fund

2.1. ACTIVITIES UNDER NPV 80% [Rule 5(2)]

The following activities permissible under Rule 5 (2) of CAF Rules 2018 under 80% NPV component have been kept in APO 2024-25 as briefed below.

2.1.1. Plantation Activities:

In APO 2024-25, an area of 18,869.5 Ha has been proposed to be taken up for plantation with an outlay of **Rs. 201.11 Crore** including maintenance of old plantation. Different models of site-specific and species-specific plantation activities have been incorporated in APO 2024-25. In this APO, effort has been made to accommodate various models of plantations considering the species diversity, feasibility, suitability of species and need of the forest dependent community and wildlife of the area. Under AR Plantation, various models have been proposed such as:

1. Economic Plantation of High Value Species,
2. Indigenous Species Plantation
3. Phasi Plantation,
4. River Rejuvenation Plantation,
5. Bald Hill Plantation,
6. Casuarina Plantation
7. Mangrove Seedling Plantation,
8. Mangrove (Hypocotyl) Plantation etc.

Similarly, under ANR plantations, various models have been proposed to be taken up such as

MPC

1. Vanya Silk Plantation,
2. Fodder and Fruit Plantation,
3. RET / Medicinal Species Plantation,
4. Other Miscellaneous Species Plantation etc.

The detail of plantation programme proposed in the APO 2024-25 is furnished below. Further, the proposal for maintenance of old plantations of last 3 years has also been kept in this APO.

Plantation (Creation) Component	Area (Ha)	Fin. Outlay (Rs. in Crores)
ANR Plantations		
Vanya Silk Pl. 500 pl/ha	190	0.73
Fodder & Fruit Pl. @ 500 pl/ha	817	3.13
ANR Gap RET/Medicinal @ 200 pl/Ha	3,615	8.02
Other Indigenous misc Species @ 500 pl/Ha	12,575	48.10
Total ANR	17,197	59.97
AR Plantations		
AR Plantation economic @ 1600 pl/Ha	20	0.25
AR Indigenous Species @1600 Plants/Ha	493	6.16
AR Indigenous Species @1000 Plants/Ha	265	2.54
Phasi @1600 Plants/Ha	5	0.063
River Rejuvenation @ 1600 Plants/Ha	115	1.44
Bald hill @ 1600 Plants/Ha	617	13.72
Fodder & Fruit Pl @1600 Plants/Ha	38	0.47
Casuarina (in PA only) @ 2500 Plants/Ha	59.5	1.13
Mangrove Plantation @ 2500 Plants/Ha	40	0.42
Mangrove (Hypocotyl) @4445 Plants /Ha	20	0.08
Total AR Plantation	1,672.5	26.27
Total Plantation ANR+AR (Creation)	18,869.5	86.24
Total maintenance (2nd yr+3rd yr+4thyr) 125555		114.87
Grand Total of creation & maintenance		201.11

M/C

2.1.2. AMA JANGALA YOJANA (AJY)

Ama Jangala Yojana is a pilot project of Govt. of Odisha aimed at management & protection of forest, biodiversity etc. with participation of local community and is being implemented under CAMPA. In APO 2024-25, an amount of **Rs.13.72 Crore** has been proposed for maintenance of old plantations raised under AJY Phase-I in previous years.

2.1.3. Regeneration of Degraded Bamboo Forests (SSO Bamboo):

The basic principle of bamboo forest management focuses on growth of individual culms along with regeneration of new culms from the rhizomes. Retention of old culms causes congestion and incidences of diseases & pests in bamboo forest. Hence treatment of bamboo clump is an essential silvicultural practice for bamboo forest management. Such bamboo forests are worked as per working plan prescription of the concerned Division. To maintain the health of Bamboo forests in the State, an area of 75,000 Ha. has been proposed to be taken up during 2024-25 for bamboo silvicultural operation with SMC measures for which a provision of **Rs.21.12 Cr.** has been kept in this APO.

2.1.4. Silvicultural Operation and maintenance of Research Garden:

An amount of **Rs.1.50 crore** has been proposed for research activity and Silvicultural Operation and maintenance of Research Gardens.

2.1.5. FOREST PROTECTION

- a) **Forest protection** is an important part of forest management that focuses primarily on prevention & control of destruction of forests due to biotic interference. Inadequate protection measures lead to degradation in the value of forests and forest biodiversity. The survival and regeneration of flora and fauna is susceptible to the threat due to illegal exploitation of forest because of biotic and other anthropogenic factors. Steps are taken to ensure mobility of staff deep inside the forest and to

M.C.

improve their communication facilities for regular patrolling and on emergency situations. Improving the means for mobility and communication are key interventions in protection. In this APO 2024-25, it is proposed to engage 227 nos. of hired vehicle for protection activities for whole year to increase the mobility of field staff and to reduce response time in case of emergency situation in all divisions covering all the Ranges. For this, financial outlay of **Rs.12.26 Crore** has been proposed in APO 2024-25.

Consolidation of forest block boundaries and proper demarcation in the field is another activity of importance in protection of forest land. Hence, it was decided to digitize the boundary of Notified Forest area, revenue forests in phases. In this APO it is proposed to cover 21,352 Km² of Notified Forest area and 7,676 Km² of Revenue Forest area with an outlay of **Rs 15.00 Crore**.

Further, **Rs.10.04 Crore** has been proposed by Wildlife wing for such protection through activities like engagement of protection/ anti-depredation squad, boat patrolling, fencing & erection of barriers, participation of community for protection, prevention of WL crime etc.

- b) **Forest Fire Protection:** Forest fire causes severe stress and create imbalance in the ecosystem and is also a major concern in the forest management. Large stretches of forest in the State are deciduous forest and highly prone to forest fire. Appropriate interventions including round the clock monitoring of vulnerable areas and deployment of Rapid Response Teams proposed for deployment in case of emergency are therefore required to minimize occurrence of forest fire in the first place and to effectively address the forest fire where it happens. State level forest fire plan has been prepared by the Forest Department aiming at "**Zero Fire**" occurrence and accordingly, following measures for management of forest fire in the state are proposed with total financial outlay of **Rs 30.40 Crore** for Forest wing and **Rs.6.51 Crore** for wildlife wing in the APO 2024-25;

MIC

Detail Activity	Physical Target	Fin. outlay (Rs in Cr.)
Fire Protection Rapid response teams involving community youth with hired vehicle for Fire Protection	213 Nos	16.04
Creation and Maintenance of fire line	19500 Km	6.86
Procurement of Fire Blower including fuel and other accessories	306 Nos	1.99
Logistic support for fire squads	213 Nos	1.81
Training on Forest Fire to the frontline Forest Staff	283 Nos	0.28
Awareness Campaign in the ranges	283 Nos	1.42
Fire Watch Tower	10 Nos	2.00
Sub Total		30.40
Fire Protection in Wildlife Area		
Fire-fighting Squads including hired vehicle and fuel.	48 Nos	3.61
Fire-fighting equipment including Blowers along with fuel.	100 Nos	0.70
Logistics support for the firefighting squads.	48 Nos	0.43
Fire line Creation & maintenance.	5,000 KM	1.76
Sub Total (WL)		6.51
Total		36.91

2.1.6. Soil Moisture Conservation (SMC):

Soil and Moisture Conservation is an important activity to improve the moisture regime of the forest area and arrest soil erosion in degraded forests of the State. This will have positive impact on the growth and regeneration of vegetation as well as ground water level. An area of **12000 Ha.** of degraded forest Land of the State have been proposed to be treated under SMC with different interventions with an outlay of **Rs.42.00 Cr.**

2.1.7. Improvement of Wildlife Habitat:-

The State is having rich faunal diversity managed through wildlife organization of forest department. The management of wildlife is carried out through a network of protected areas which comes under various wildlife divisions and few territorial divisions. The management of wildlife habitat undertaken by the Wildlife Organization is supported by CAMPA as per CAF Act-2016 and CAF Rule-2018. In this APO, the following activities have been proposed under NPV with an outlay of **Rs.50.51 Crore.**

M/C

Sl.	Activities	Fin. Outlay (Rs. in Cr)
1	Wildlife Habitat Restoration and Improvement	29.85
2	Management of biological diversity and biological resources.	20.66
Total		50.51

2.1.8. Relocation of Villages from Protected Areas:

The relocation of villages from the protected areas like Satkosia and Similipal Tiger Reserves, Debrigarh and Kotagarh & other Sanctuaries of the state has been proposed with a financial Outlay of **Rs 25.00 Crore.**

2.2. ACTIVITIES UNDER 20% NPV FUND [Rule 5(3)]

2.2.1. Capacity Building:

Capacity Building of the frontline staff of Forest Department is an essential component to improve the standards in their operation with recent guidelines and in the scientific management of Forest and Wildlife. Also, there is need to create awareness among community residing near forest areas in the overall management of forest and sustainable utilization of forest produce to fulfill the needs of their livelihood. For the above purpose, a total financial outlay of **Rs.0.50 Crore** has been provisioned in this APO.

2.2.2. Up-gradation of communication and Information Technology:

To ensure the transparency in CAMPA activities digital monitoring is being adopted. A website for forest organization has already been developed to facilitate smooth operation of Forest IT. Proposal for up gradation of Communication and information Technology, Geo-ICT based Server infrastructure, procurement and maintenance of IT Equipment and devices in the Forest Wing has been included with financial outlay of **Rs.2.0 Crore.** In the Wildlife areas, it is proposed for installation of VHF base stations and their maintenance, Equipment for monitoring of wild animals and other means of communication in remote areas with financial outlay of **Rs.3.25 Crore**

M/C

2.2.3. Infrastructure development:

The CAF Rule-2018 provides for utilization of CAMPA fund towards development of basic infrastructure required for forest and wildlife management under two broad categories of (1) Maintenance and construction of forest roads etc. and (2) Constructions of Residential/official buildings for front line staff. In APO 2024-25, the following infrastructures has been proposed with financial outlay of **Rs. 61.10 Crore** for Forest and wildlife Divisions including spill over works of previous APOs.

Detail Activity	Physical Target	Unit cost (Rs in Lakhs)	Financial outlay (Rs in Crore)
Maintenance of Forest Road	725 Km	0.69	5.00
Range Office	5 Nos	35.51	1.77
Range Officer Residence	5 Nos	27.31	1.37
Forester Quarters	60 Nos	23.30	13.98
Forest Guard Quarters	170 Nos	18.52	31.48
Spill Over Works of Previous APO			2.00
Sub Total			55.60
WL AREA			
Anti-poaching Barrack.	10 Nos	30	3.00
Floating Jetty.	10 Nos	25	2.50
Sub Total (Wildlife)			5.50
Total			61.10

2.2.4. Casual Engagement of Local youth

Forest being the open treasury, illicit felling and smuggling are of great concern and challenge in the efforts to protect and conserve the green cover, though legal provisions are there to deal with forest and wildlife offences. Biotic and other anthropogenic factors affecting the quality of forest are mostly location specific and local community especially the youths having thorough knowledge about the terrain of the area should get more involved in the efforts of forest department in protection. Involvement of local youths in continuous monitoring against encroachment over forest land and unsustainable

MC

exploitation of the forest resources will be ensured. Such Forest Protection through community involvement through local youths being the key intervention has been given priority under CAMPA. In APO 2024-25, provision has been kept for Casual Engagement of Local youth to assist regular staff of state forest department in protection of forest and wildlife (10 persons each in 227 units for whole year). Under this activity **Rs 39.73 Crore** has been proposed for APO 2024-25.

2.2.5. Survey & Mapping of Forest Areas for CA Land Bank:

Survey & Mapping of Forest Areas is required to create Land Bank for Compensatory Afforestation and to ensure its further protection for which **Rs.1.00 Crore** has been proposed.

2.2.6. Monitoring & Evaluation:

Monitoring of all CAMPA activities at State, Circle and Divisional level is necessary for success of same. Further, as per CAMPA guidelines, all the activities of previous operations carried out under CAMPA are to be monitored and evaluated by an independent/3rd party organization to assess the quality as well as effective utilization of funds. For Monitoring & Evaluation, a provision of **Rs.1.50 crore** has been proposed in this APO.

2.2.7. Publicity & Awareness Programmes:

Each year various Forestry activities under CAMPA and other schemes are being implemented. Awareness programme and important days are observed under Environment and wildlife matter. Various publicity materials are also prepared to make the targeted stake-holders and general public aware about the programme. An outlay of **Rs.2.00 crore** has been proposed in APO 2024-25 for the same.

3. UTILIZATION OF INTEREST MONEY: [Rule 6(a) & (b)]

As per Rule 6 (a) & (b) of CAF Rule 2018, the interest accrued on monies kept in State Fund shall be used under 60% for plantation & protection related

activities & 40% towards development and management of State Authority Office, procurement of office equipment and other contingencies of State Authority. Accordingly, the following activities are proposed to be included in the present APO under above category.

3.1. INTEREST MONEY UNDER 60% ACTIVITY

3.1.1. Escalation of program cost due to revision of wage rate:

In various activities of forestry program, labour component is a major factor, the enhancement of labour rate at different interval causes change escalation in proposed outlay for which a provision of escalation of program cost has been proposed in this APO with a Financial Out lay of **Rs 2.00 Crore**.

3.1.2. Maintenance of 18-month-old seedling:

Under 60% of interest money, the activities like the maintenance of 18-month-old seedling to be planted during 2024-25 (3 months) and maintenance of 18 month old seedlings to be planted during 2025-26 (12 months) and raising of seedling during January, 2025 to be planted during July, 2026-27(3 months) has been proposed with financial outlay of **Rs 82.00 Cr**.

Sl No	Activity	Physical Target (in nos)	Financial outlay (in Crore)
1	Maintenance of 18 months seedling to be planted during July, 2024 (3 months) raised during January 2023	1.33 Cr	8.80
2	Maintenance of 18 months seedling to be planted during July, 2025 (12 months) to be raised during January 2024	1.50 Cr	56.63
3	Raising of 18 months seedling to be planted during July, 2026 (3 months) to be raised during January 2025	1.50 Cr	16.57
Total Maintenance and Raising Seedlings...			82.00

byc

3.2. INTEREST MONEY UNDER 40 % ACTIVITY

Under 40% of interest money category, the activities like expenditure of management of State Authority, State Forest Academy and charges for internet from beat level to State Authority has been proposed in APO 2024-25 with an outlay of **Rs.11.00 Crore** as per details given below:

Sl No	Activity	Physical Target	Financial Outlay (Rs in Crore)
1	Management of office establishment of State Authority	LS	3.00
2	State Forest Academy	LS	5.00
3	Charges for consumption of internet data for field Staff	LS	2.00
4	Rain Water Harvesting structure, installation of Solar Pannel, LED Display Board at State Forest Headquarters.	LS	1.00
Total 40% Interest			11.00

The PCCF (WL) explained to the committee members regarding the activities under the Site Specific and Regional Wildlife Management Scheme during the discussion.

The Chief Secretary suggested the following:

- i. Survival of palnts in all plantations taken under CAMPA should be higher, particularly the compensatory plantations as they are maintained for 10 years.
- ii. For adopting drone survey of plantation sites before planting and subsequently at regular intervals to assess the survival and growth of plants. The result of the survey is to be closely monitored and recorded in the plantation journal.
- iii. Regarding prevention and management of forest fire, the involvement of the local people is to be ensured by harnessing their support, and they

MC

should be rewarded for preventing forest fire.

- iv. In the eco-tourism destinations, the Forest Department should arrange for a short-term orientation training programme for the drivers carrying tourists, regarding rules & regulations, dos and don'ts in the eco-sites, disposal of waste, the ethnic value of local species, important wildlife in the area, etc. Those trained drivers can also double up as guides.
- v. Application of Artificial Intelligence (AI) in OFMS Plantation asset recording may be explored for quick comparison and early corrective measures, if required.
- vi. The Chief Secretary suggested to take up regular monitoring of the wells and streams of the nearby areas to assess the impact of soil moisture conservation measures under taken.
- vii. Since all the compensatory plantation sites have DGPS maps, a vegetation status analysis may be made for all such plantations, which are more than 10 years old.

After a detailed discussion, the committee deliberated on all activities proposed in the APO 2024-25 with an outlay of **Rs 1044.47 crore** and approved the same for submission to the National Authority CAMPA, Government of India MoEF & CC for their consideration & approval.

The details of the proposed activities in APO 2024-25 approved by the State Steering Committee are as follows:

Bye

Activity wise details of APO 2024-25

Sl No.	Act/ Rule	Detail Activity	Unit	Physical Target	Unit cost (in Lakhs)	Financial outlay (in Lakhs)		
CA,PCA,SZ, 1.5 SZ, CATP								
1	Sec. 6 (a)	1st Year Creation					As per Project Proposal	8,562.24
		AR	Ha	637				
		ANR	Ha	5,575				
		ANR (WG)	Ha	74				
		Bald Hill (in Ha)	Ha	1,389				
		No. of Tree Plantations	Nos	61042				
		Canal Bank/ Avenue Plantation	RKM/No	1.6				
		2nd Year Maintenance					As per Project Proposal	519.30
		AR	Ha	183.674				
		ANR	Ha	1,218.12				
		ANR (WG)	Ha	159.32				
		Bald Hill (in Ha)	Ha	393.07				
		No. of Tree Plantations	Nos	29346				
		3rd Year Maintenance					As per Project Proposal	309.25
		AR	Ha	605.5				
		ANR	Ha	3,024.61				
		ANR (WG)	Ha	827.76				
		Bald Hill (in Ha)	Ha	168.08				
		No. of Tree Plantations	Nos	13,250				
		Canal Bank/ Avenue Plantn	RKM/No	1.61				
		4th Year Maintenance					As per Project Proposal	78.68
		AR	Ha	185.44				
		ANR	Ha	3,405.58				
		ANR (WG)	Ha	13.09				
		Bald Hill (in Ha)	Ha	344.61				
		No. of Tree Plantations	Nos	340				
		Canal Bank/ Avenue Plantn	RKM/No	10.12				
		5th Year Maintenance					As per Project Proposal	113.59
AR	Ha	87.46						
ANR	Ha	2,684.22						
ANR (WG)	Ha	449.5						
Bald Hill (in Ha)	Ha	727.85						
No. of Tree Plantations	Nos	5,050						

Myc

Sl No.	Act/ Rule	Detail Activity	Unit	Physical Target	Unit cost (in Lakhs)	Financial outlay (in Lakhs)	
		6th Year Maintenance					
		AR	Ha	268.58	As per Project Proposal	112.30	
		ANR	Ha	4,492.71			
		ANR (WG)	Ha	93.17			
		Bald Hill (in Ha)	Ha	383.25			
		7th Year Maintenance					
		AR	Ha	174.48	As per Project Proposal	25.87	
		ANR	Ha	1,218.36			
		No. of Tree Plantations	Nos	640			
		8th Year Maintenance					
		AR	Ha	75.81	As per Project Proposal	47.15	
		ANR	Ha	2,878.89			
		Bald Hill (in Ha)	Ha	152			
		No. of Tree Plantations	Nos	100			
		9th Year Maintenance					
		AR	Ha	401.9	As per Project Proposal	57.18	
		ANR	Ha	2,745.83			
		10th Year Maintenance					
		AR	Ha	170.61	As per Project Proposal	29.35	
		ANR	Ha	822.68			
		Canal Bank/ Avenue Plantation	RKM/No	30.44			
		Preliminary Operation for 2025-26					
		AR	Ha	500	As per Project Proposal	5156.90	
		ANR	Ha	4,000			
		Bald Hill (in Ha)	Ha	700			
		Total					15,011.81
2		Site Specific WL Conservation Plan		243 Projects		16,410.49	
3		Implementation of Regional Wildlife Management Plan (RWLMP)				9,500.00	
Total CA,PCA,SZ, 1.5 SZ, CATP, SSWLP, RWLMP						40,922.30	

M/C

Sl No.	Act/ Rule	Detail Activity	Unit	Physical Target	Unit cost (in Lakhs)	Financial outlay (in Lakhs)
(80% NPV)						
Plantation (Creation)						
1	5(2)(a)	ANR Plantation (Oth + 1st Year)				
		Vanya Silk Pl. 500 pl/ha	Ha	190	0.38250	72.68
		Fodder & Fruit Pl. @ 500 pl/ha	Ha	817	0.38250	312.50
		ANR Gap RET/Medicinal @ 200 pl/Ha	Ha	3,615	0.22190	802.17
		Other Indigenous misc Species @ 500 pl/Ha	Ha	12,575	0.38250	4,809.94
	Total ANR		17,197		5,997.28	
2	5(2)(b)	AR Plantation (Oth + 1st Year)				
		AR economic @ 1600 pl/Ha	Ha	20	1.24940	24.99
		AR Indigenous Species @1600 Pl/Ha	Ha	493	1.24940	615.95
		AR Indigenous Species @1000 Plants/Ha	Ha	265	0.95970	254.32
		Phasi Plantation @1600 Plants/Ha	Ha	5	1.24940	6.25
		River Rejuvenation @ 1600 Plants/Ha	Ha	115	1.24940	143.68
		Bald hill Plantation @ 1600 Plants/Ha	Ha	617	2.22290	1371.53
		Fodder & Fruit Pl @1600 Plants/Ha	Ha	38	1.24940	47.48
		Casuarina (in PA only) @ 2500 Plants/Ha	Ha	59.5	1.90143	113.14
		Mangrove @ 2500 Plants/Ha	Ha	40	1.03803	41.52
	Mangrove (Hypocotyl) @4445 Plants /Ha	Ha	20	0.39110	7.82	
Total AR Plantation		1672.5		2,626.68		
Total Plantation (Creation)				18869.5	8,623.96	
Maintenance of Plantation						
3	5(2)(a)(b)	2nd Year Maintenance				
		Vanya Silk Pl. 500 pl/ha	Ha	1,180	0.10880	128.38
		Fodder & Fruit Pl. @ 500 pl/ha	Ha	2,495	0.10880	271.46
		ANR Gap RET/Medicinal @ 200 pl/Ha	Ha	7,905	0.07930	626.87
		Other Indigenous misc Species @ 500 pl/Ha	Ha	16,952	0.10880	1,844.38
		AR Plantation economic @ 1600 pl/Ha	Ha	73	0.36790	26.86

Sl No.	Act/ Rule	Detail Activity	Unit	Physical Target	Unit cost (in Lakhs)	Financial outlay (in Lakhs)
		AR Indigenous Species @1600 Plants/Ha	Ha	691	0.36790	254.22
		AR Indigenous Species @1000 Plants/Ha	Ha	341	0.32200	109.80
		Phasi @1600 Plants/Ha	Ha	48	0.36790	17.66
		River Rejuvenation Pl @ 1600 Plants/Ha	Ha	190	0.36790	69.90
		Bald hill @ 1600 Plants/Ha	Ha	968	0.44660	432.31
		Fooder & Fruit Pl @1600 Plants/Ha	Ha	184	0.36790	67.69
		Casuarina (in PA) @2500 Plants/Ha	Ha	32	0.80718	25.83
		Mangrove @ 2500 Plants/Ha	Ha	5	0.23368	1.17
		Mangrove (Hypocotyle) @4445 Plants /Ha	Ha	15	0.12560	1.88
		Sub Total		31,079		3,878.41
3rd Year Maintenance						
		Vanya Silk Pl. @500 pl/ha	Ha	1,807	0.09970	180.16
		Fodder & Fruit Pl. @ 500 pl/ha	Ha	2,760	0.09970	275.17
		ANR Gap RET/Medicinal @ 200 pl/Ha	Ha	2,402	0.07610	182.79
		other Indigenous misc Species @ 200 pl/Ha	Ha	44,898	0.07610	3416.74
		AR Plantation economic @1600 pl/Ha	Ha	190	0.29560	56.16
		AR Indigenous Species @1600 Plants/Ha	Ha	1,235	0.29560	365.07
		AR Indigenous Species @1000 Plants/Ha	Ha	1,050	0.25940	272.37
		Phasi Plantation @1600 Plants/Ha	Ha	85	0.29560	25.13
		River Rejuvenation @1600 Plants/Ha	Ha	80	0.29560	23.65
		Bald hill Plantation @ 1600 Plants/Ha	Ha	970	0.27500	266.75
		Fooder & Fruit Pl @1600 Plants/Ha	Ha	60	0.29560	17.74
		Casuarina (in PA only) @ 2500 Plants/Ha	Ha	157	0.27720	43.52
		Mangrove Plantation @ 2500 Plants/Ha	Ha	8	0.18334	1.47
		Mangrove (Hypocotyle) @4445 Pl/Ha	Ha	125	0.08870	11.09
		Sub Total		55,827		5,137.79

Sl No.	Act/ Rule	Detail Activity	Unit	Physical Target	Unit cost (in Lakhs)	Financial outlay (in Lakhs)
		4th Year Maintenance				
		ANR Pl. @200 pl/Ha	Ha	35,515	0.05540	1967.53
		AR Pl. @1600 pl/Ha	Ha	1,490	0.07760	115.62
		Bald Hill @1600 pl/Ha	Ha	1,326	0.24890	330.04
		Miyawaki @8000 pl/Ha	Ha	13	2.98720	38.83
		Fodder & Pruit @1600 pl/Ha	Ha	105	0.07760	8.15
		RET (with Gap) @200 pl/Ha	Ha	130	0.05540	7.20
		RET (without Gap) @200 pl/Ha	Ha	70	0.05540	3.88
		Sub Total		38,649		2,471.26
		Total Maintenance (2nd +3rd +4th year)		1,25,555		11,487.46
		Total Plantation (Creation+ Maintenance)				20,111.42
		Ama Jangala Yojana				
4	5(2) (a)/(b)	ANR Gap Plantation 4th year Maintenance	Ha	19,975	0.05544	1,107.41
		ANR Without Gap Plantation 4th year Maintenance	Ha	22,862	0.01156	264.28
		Total Ama Jangala Yojana				1,371.70
5	5(2) (c)	Silvicultural Operation of Bamboo	Ha	75,000	0.02816	2,112.00
		Silvicultural Operation & maintenance of research garden	LS			150.00
		Total Silvicultural Operation				2,262.00
		Protection				
6	5(2) (d)	Protection of Forest through consolidation by Geo Referencing of Notified Forest Block	LS			1,500.00
		Protection of Forest through provisioning of mobility by hired vehicle (whole the year)	Nos	227	5.40000	1,225.80
		Total Protection				2,725.80
		Forest Fire Prevention and control Operations				
7	5(2) (f)	Fire Protection Rapid response teams involving community youth (5 Months)	No.	213	5.28000	1,124.64
		Engagement of hired vehicle for Fire Protection (5 Months)	No.	213	2.25000	479.25
		Creation and Maintenance of fire line	KM	19,500	0.03520	686.40

Sl No.	Act/ Rule	Detail Activity	Unit	Physical Target	Unit cost (in Lakhs)	Financial outlay (in Lakhs)
		Procurement of Fire Blower including fuel and other accessories	Nos	306	0.65000	198.90
		Logistic support for fire squads	LS	213	0.85000	181.05
		Training on Forest Fire to the frontline Forest Staff	Nos	283	0.10000	28.30
		Awareness Campaign in the ranges	Nos	283	0.50000	141.50
		Fire Watch Tower	No.	10	20.0000	200.00
		Total Fire Prevention and Control Operations				3,040.04
8	5(2)(g)	Soil and Moisture Conservation in Forest area	Ha	12,000	0.35000	4,200.00
		Total NPV 80%(General)				3,3710.96
Wild Life Management						
Protection and Anti-Depredation Activities						
		Anti-depredation equipment/Tracking devices.	Nos.	LS		75.00
		Boat patrolling for protection activities including POL, Wages and maintenance.	Nos.	80		30.00
		(a) Solar Fencing for implementation of schemes like Jana Surakshya Gaja Rakshya etc.	Rkm	45	4.76000	214.20
		(b) Elephant Proof Trench (EPT)	Rkm	30	8.50000	255.00
		Human wildlife conflict mitigation through community participation.	No.	500	0.50000	250.00
		Wildlife Intelligence collection, data processing and for carrying out enforcement activities in wildlife areas and divisions.	LS	LS		50.00
		Protection of Wildlife, its habitat and prevention of Wildlife Crime.	Nos.	15		130.00
		Total Protection and Anti-Depredation Activities				1,004.20
Forest Fire Prevention and Control operations						
		Fire-fighting Squads including hired vehicle & it's fuel.	Nos.	48	7.53000	361.44
		Fire-fighting equipment including Blowers along with fuel.	Nos.	100	0.70000	70.00
		Logistics support for the firefighting squads.	Nos.	48	0.90000	43.20
		Fire line Creation & maintenance.	KM	5,000	0.03520	176.00
		Total Forest Fire Prevention and Control operations				650.64

Sl No.	Act/ Rule	Detail Activity	Unit	Physical Target	Unit cost (in Lakhs)	Financial outlay (in Lakhs)	
11	5(2)(i)	Wildlife Habitat Restoration and Improvement					
		Creation of water body (40m x 30m x 3m)	Nos.	30	7.20000	216.00	
		Maintenance of Water Body created during previous years.	Nos.	70	1.50000	105.00	
		Plantation of Fruit Bearing and Fodder species around water bodies and maintenance thereof.	Nos.	10,000	0.00550	55.00	
		Second year maintenance of plantation of Fruit & Fodder species around water bodies.	Nos.	6,350	0.00230	14.61	
		Third year maintenance of plantation of Fruit & Fodder species around water bodies.	Nos.	1,750	0.00150	2.63	
		Mangrove Initiative for Shoreline Habitats & Tangible Incomes (MISHTI)	Nos.	4	LS	26.17	
		Creation of meadows	Ha.	300	0.35000	105.00	
		Maintenance of Meadow.	Ha.	400	0.20000	80.00	
		Invasive weed eradication	Ha.	400	0.15000	60.00	
		Bamboo seedball/rhizome plantation and aerial broadcasting of seeds to enrich elephant fodder availability.	Nos.	3,33,000	0.00015	49.95	
		Creation of ficus plantation with 18 months old seedlings.	Ha	20	1.20000	24.00	
		Bamboo clump improvement through appropriate silviculture operation @ 8 mandays/ ha and treatment of 50 clumps/ha using appropriate silvicultural operation.	Nos.	1,050	0.03040	31.92	
		Water Harvesting structure.	Nos.	10	12.0000	120.00	
		Black Buck Conservation	Nos.	5	5.00000	25.00	
		Conservation and wet land management of migratory bird congregation areas outside PAs	Nos.	LS	LS	40.00	
		Protection, assessment and monitoring of RET species and their habitat within and outside Protected Areas through community participation.	Nos.	87	22.9000	1,992.30	
		Wildlife Health Management including Cattle vaccination/awareness and over 150 nos. of animal health camps.	Nos.	150	0.25000	37.50	
		Total Wildlife Habitat Restoration and Improvement					

Sl No.	Act/ Rule	Detail Activity	Unit	Physical Target	Unit cost (in Lakhs)	Financial outlay (in Lakhs)
		Management of biological diversity and biological resources.				
		Biodiversity assessment of Protected Areas.	No.	5	1.00000	5.00
12	5(2)(m)	Monitoring, surveillance and protection of meta population of important wildlife species including RET species outside protected areas through local communities.	In Nos.	90	22.9000	2,061.00
		Total Management of biological diversity and biological resources.				
		2,066.00				
13	5(2)(h)	Relocation of Villages in Protected Areas	LS			2,500.00
		Total Wildlife Management (NPV 80%)				
		9,205.91				
		80 % NPV (Gen+WL)				
		4,2916.87				
		20% NPV				
14	5(3)	Capacity Building of frontline forest Staff and other stake holders	LS			50.00
16	5(3)(c)	Up-gradation of Communication and information Technology, Geo-ICT facility based Server infrastructure, maintenance and procurement of IT Equipment and devices	LS			200.00
		Construction & maintenance of Forest Roads /Path etc.				
17	5(3) (d)	Maintenance of Forest Road	R.K.M.	725.00	0.69	500.25
		Sub Total (General)				
		500.25				
		Construction of Residential /Office Building for frontline staff etc				
18	5(3) (e)	Range Office	Nos	5	35.5100	177.55
		Range Officer Residence	Nos	5	27.3100	136.55
		Forester Qtrs	Nos	60	23.30000	1,398.00
		Forest Guard Qtrs	Nos	170	18.52000	3,148.40
		Spill over Works of Previous APO	LS			200.00
		Total Construction of Residential....				
		5,060.50				
19	5(3) (f)	Casual Engagement of Local youth to assist regular staff of state forest department for works for protection of forest and wildlife undertaken from State Fund (10 person each in 227 units for whole year)	Nos	227	17.50003	3,972.51

Sl No.	Act/ Rule	Detail Activity	Unit	Physical Target	Unit cost (in Lakhs)	Financial outlay (in Lakhs)	
20	5(3)(g)	Survey & Mapping of Forest Areas to create Land Bank for Compensatory Afforestation	LS			100.00	
21	5(3)(h)	Monitoring & Evaluation including 3rd party monitoring	LS			150.00	
22	5(3)(i)	Publicity Awareness	LS			150.00	
Total NPV 20% (General)						10183.26	
Wild Life Management							
23	5(3)(c)	Equipment/Devices for Communication & IT activity					
		Procurement of GIS/MIS and analytic software, hardware and information management.	LS	LS	LS	120.00	
		(a)- Installation of New VHF base station including satellite tracking thereof.	Nos.	30	2.50000	75.00	
		(b)- Maintenance/repair of VHF base station.	Nos.	55	0.50000	27.50	
		(c) - Procurement of VHF equipment.	Nos.	55	0.50000	27.50	
		Equipment for monitoring of wild animals and the protection activities.	Nos.	LS	LS	75.00	
		Total Equipment/Devices for Communication & IT activity					325.00
24	5(3)(d)	Construction & maintenance of Forest Roads /Path /Anti-poaching Barrack etc.					
		Anti-poaching Barrack.	Nos.	10	30.00000	300.00	
		Watch Tower	Nos.	10	25.00000	250.00	
		Total Construction & maintenance of Forest Roads /Path /Anti-poaching Barrack etc					550.00
25	5(3)(i)	Research, Publicity, Awareness, Training, Capacity building, Documentaries, IEC Material & Observation of Important days etc.	LS			50.00	
Total 20 % NPV (WL)						925.00	
Total 20% NPV (Gen+WL)						11,108.26	
Total (80% + 20%) NPV						54,025.12	

Utilization of Interest Money						
60 % of Interest Money						
26	6(a) (i)/(ii)/(iii)	Escalation of program cost due to revision of wage rate	LS			200.00
27	6(a) (vi)	Maint. of 18 months seedling (Apr-24 to June-24)	Nos	133 Lakh	0.00007	879.66
		Maint. of 18 months seedling (Apr-24 to Mar-25)	Nos	150 Lakh	0.00038	5,663.40
		Raising of 18 months seedling (Jan-25 to Mar-25)	Nos	150 Lakh	0.00011	1,656.75
Total maintenance Raising Seedlings...						8,199.81
Total 60 % of interest funds						8,399.81
40 % of Interest Money						
28	6(b) (i)	Management of office establishment of State Authority	LS			300.00
29	6(b) (vi)	State Forest Academy	LS			500.00
		Charges for consumption of internet data etc. and other contingency of State Authority	LS			200.00
30		Rain water harvesting ,LED Display board and Installation of Solar Panel	LS			100.00
Total 40% of interest funds						1,100.00
Total Interest (60% +40%)						9,499.81
Grand Total (80% + 20%) NPV + CA+ SSWL+ interest						104,447.23

The meeting ended with a vote of thanks to the chair.

 Chief Secretary, Odisha & Chairperson,
 Steering Committee, State CAMPA, Odisha.

Attendance Sheet

Annexure

21st Meeting of the State Level Steering Committee of State CAMPA, Odisha
held on 11.01.2024 at 11.00 AM under the chairmanship of Chief Secretary, Odisha
in the 2nd Floor Conference Hall of Chief Secretary, Odisha.

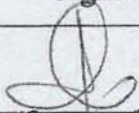
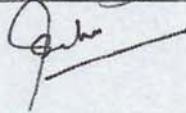
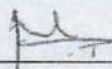
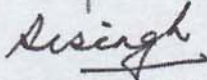
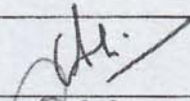
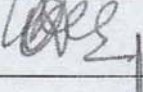
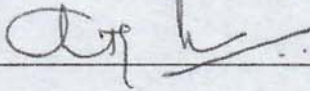
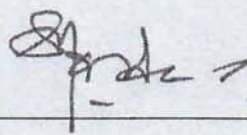
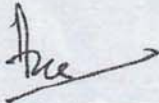
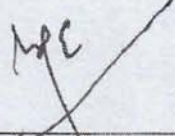
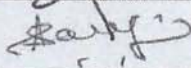
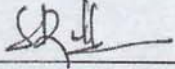
Sl. No.	Members present	Signature
01	Development Commissioner-cum-Additional Chief Secretary, Planning & Convergence Department	
02	Additional Chief Secretary, Forest, Environment and Climate Change Deptt & Revenue & Disaster Management Department	
03	Principal Chief Conservator of Forests & HoFF, Odisha	
04	Principal Secretary to Government. Rural Development Department	
05	Principal Secretary to Government. Agriculture & Farmers Empowerment Department	
06	Principal Secretary to Government. Panchayati Raj & Drinking Water Department	
07	Principal Secretary to Government. Finance Department	
08	Principal Secretary to Government. Science & Technology Department	
09	Principal Chief Conservator of Forests (WL) & CWLW, Odisha & Principal Chief Conservator Forests (FD&NO, FC Act), O/o PCCF & HoFF, Odisha.	
10	The Commissioner-cum-Secretary to Govt., ST & SC Development Department	
11	Dy. Director General of Forests, Integrated Regional Office, MoEF&CC, Govt. of India	
12	Member Secretary, State Forest Development Agency, O/o the PCCF & HoFF, Odisha & Chief Executive Officer, State Authority, CAMPA, O/o the PCCF & HoFF, Odisha.	
13	Ashok Kumar Sarangi, Addl. Secy. Agril. & FD, Deptt.	
14	Santosh Kumar Rath, Sr. Sec. Dev. Deptt	
15		

First Year Compensatory Afforestation for 2024-25													
Sl No.	Name of the Division	Name of the Project	AR (In Ha)	ANR (In Ha)	ANR without Gap (In Ha)	Bald Hill (In Ha)	Total (In Ha)	ANR (In Rs.)	ANR without Gap (In Rs.)	Bald Hill (In Rs.)	Total (In Rs.)	Balance Nursery Cost @ Rs.6.60 per Plant (In Rs.)	Remarks
1	Nabarangpur	Diversion of 362.7794 ha for development of Economic Corridors, Inter-corridors and feeder routes and Coastal road primarily to improve the efficiency of Freight movement in India under Bharatmala Pariyojna Lot-3/ Odisha & Jharkhand.	0	100	100		100	1156680			145200	1301880	ANR with 200 @ 11566.80 per ha as per One Time Cost Norm
2	Nabarangpur	132 KV transmission line from Dabugoon to Jayapama by OPTCL	20				872088				145200	1017288	AR 1000 without fencing @ 43604.40 as per One Time Cost Norm
3	Koraput	Diversion of 362.7794 ha for development of Economic Corridors, Inter-corridors and feeder routes and Coastal road primarily to improve the efficiency of freight movement in India under Bharatmala Pariyojna Lot-3/ Odisha & Jharkhand.	20	100	120	0	872088	1156680	0	0	290400	2319168	AR 1600 without fencing @ 1499040
4	Koraput	Pattangi Bauxite Mines NALCO	30	0	0	0	1900080	682441.2			85668	768109.2	ANR with 500 @ 23003.40 per ha as per One Time Cost Norm
5	Rayagada	132 KV transmission line from Therubali to TRSS Bhalumucki by OPTCL	100	418	518	0	3446940	10840741.8	0	0	232638	16620319.8	AR 1000 without fencing @ 20970.60 as per Old Cost Norm
6	Rayagada	Diversion of 1393.19 ha forest land for construction of Chheligada Medium Irrigation Project	0	25.48	25.48		586126.63				92492.40	678669.992	ANR with 500 Plants @ 23003.40 as per One Time Cost Norm
7	Malkangiri	220 KV LILCO from Grid sub-station Kalmeh to Malkangiri by OPTCL	30	25.48	55.48	0	629118	586126.632	0	0	310292.4	1525587.992	AR 1000 without fencing @ 43604.40 as per One Time Cost Norm
8	Malkangiri	Air Strip Malkangiri	13.35				366024.96				155073.6	521098.56	AR 1600 without fencing @ 27417.60 as per Old Cost Norm
9	Bohargar	Diversion of 156.1779 ha forest land in Utkal E. Coal Block of M/s NALCO	68.45	0	68.45	0	2768627.4				555099.6	3323727	ANR with 600 @ 39645.40 per Ha as per Old Cost Norm
10	Bohargar	Angul-Gopalprasad- Putugadina Railway line by East Coast Railway	0	340	340	0	1347943.6				1481040	1104435.14	ANR with 600 @ 39645.40 per Ha as per Old Cost Norm
11	Kalahandi	Road for transportation of ore from Gandhamardan Iron Mines by M/s OMC Ltd	0	591	591	0	2430431.4				2574396	26004827.4	ANR with 400 Plant @ 32061.75 per ha as per Old Cost Norm
12	Kalahandi	South Kalaparni - Sukrangi OB dump by M/s OMC Ltd	0	168.946	168.946	0	16076090.42				580800	16656890.42	ANR with 200 @ 24498.60 per ha as per Old Cost Norm
13	Kalahandi	Dubuma-Sukradhiti Iron & Mn Mines by M/s OMC Ltd	0	1111.75	1111.75	0	105788793.6				12914088	118702881.6	ANR with 600 @ 39645.40 per Ha as per Old Cost Norm
14	Kalahandi	Sukrangi Chromite Mines by M/s OMC Ltd	0	22.039	22.039	0	873744.97				96001.88	969746.85	ANR with 400 Plant @ 32061.75 per ha as per Old Cost Norm
15	Kalahandi	Bolani Iron Mines by M/s SAIL	0	84.521	84.521	0	2709891.172				245448.984	29555340.156	ANR with 400 Plant @ 32061.75 per ha as per Old Cost Norm
16	Kalahandi	Sukrangi Chromite Mines by M/s OMC Ltd	0	81.128	81.128	0	7719751.066				942382.848	8662133.91	ANR with 200 @ 24498.60 per ha as per Old Cost Norm
17	Kalahandi	Bolani Iron Mines by M/s SAIL	0	6.877	6.877	0	168476.87				9985.40	178462.28	ANR with 200 @ 24498.60 per ha as per Old Cost Norm
18	Kalahandi	Bolani Iron Mines by M/s SAIL	0	68.766	68.766	0	2204758.301				199696.464	2404454.76	ANR with 400 Plant @ 32061.75 per ha as per Old Cost Norm
19	Kalahandi	Bolani Iron Mines by M/s SAIL	0	109.2	109.2	0	2675247.12				158558.4	2833805.52	ANR with 200 @ 24498.60 per ha as per Old Cost Norm
20	Kalahandi	Bolani Iron Mines by M/s SAIL	0	49.1	49.1	0	1574231.925				142586.4	1716818.33	ANR with 400 Plant @ 32061.75 per ha as per Old Cost Norm
21	Kalahandi	Bolani Iron Mines by M/s SAIL	0	124.96	124.96	0	4954089.184				544325.76	5498414.94	ANR with 600 Plant @ 39645.40 per ha as per Old Cost Norm
22	Kalahandi	Bolani Iron Mines by M/s SAIL	0	84.2	84.2	0	3972261.3				489033.6	4461294.90	ANR with 800 Plant @ 47176.50 per ha as per Old Cost Norm
Total Kalahandi South Division			0	549,663	24,956	15,69,342	19,43,961	19,13,700,84	4,09,722,616.8	130,30,001,19	16,41,02,36,83	16,62,52,67,2	

First Year Compensatory Afforestation for 2024-25													
Sl No.	Name of the Division	Name of the Project	AR (In Ha)	ANR (In Ha)	ANR without Gap (In Ha)	Baid Hill (In Ha)	Total (In Ha)	AR (In Rs.)	ANR (In Rs.)	ANR without Gap (In Rs.)	Balance Nursery Cost @ Rs.6.60 per Plant (In Rs.)	Total (In Rs.)	Remarks
16	Boudh	Division of 13.22 ha forest land for construction of Khautha Road - Bolangir Railway Line	0	26.44	0	0	26.44	363557.376	647742.98	0	38390.88	686133.864	ANR with 200 plants @ 24498.60 as per Old Cost Norm
			13.26				13.26	363557.376	4945731.00		154028.16	517585.536	ANR 1600 without fencing @ 27417.60 as per Old Cost Norm
17	Boudh	Division of 139.319 ha forest land for construction of Chheligada Medium Irrigation Project	0	2.15	0	0	2.15	339670.8	780450	0	780450	5726611	ANR with 500 Plants @ 23003.40 as per One Time Cost Norm
		Wildening & Strengthening of existing SL to double line with paved shoulder from 140/9/00 to 162/01 Km of NH-57 in Boudh district	0	7.2	0	0	7.2		381488.4	0	41817.6	381488.4	ANR with 800 Plant @ 47176.50 per ha as per Old Cost Norm
18	Berhaupur	Division of 157.702 ha forest land including 5.660 ha Safety Zone for mining and separation of heavy minerals of M/s Indian Rare Earths Ltd	13.26	248.64	0	0	261.90	363557.376	5933144.784	0	1014686.64	7511818.8	
			0	320	0	0	320	7839552		0	464640	8304192	ANR with 200 plants @ 24498.60 as per Old Cost Norm
			120	0	0	0	120	5661180		0	695960	6358140	ANR with 800 Plant @ 47176.50 per ha as per Old Cost Norm
			0	440	0	0	440	13500732		0	1161600	14662332	ANR with 500 Plants @ 23003.40 as per One Time Cost Norm
			0	77.89	0	0	77.89	1791734.826		0	282740.7	2074631.306	ANR with 1000 without fencing @ 20970.60 as per Old Cost Norm
19	Balasore WL	Division of 3.657 ha forest land for laying of Paradip Somnathpur Haldia Product Pipeline of M/s IOCL	8.000	7.819	0	0	15.819	167764.80	1791734.826	0	58080.00	225844.80	
			8.000	0	0	0	8.000	214378.2144		0	282740.7	2074631.306	ANR 1000 without fencing @ 20970.60 as per Old Cost Norm
20	Raurangpur	Wildening & Strengthening to NH 220 from Raipuram, Jashipur Section	7.819	0	0	0	7.819	214378.2144	0	0	90825.904	305203.7184	ANR with 600 Plant @ 39645.40 (72 ha-3.00 ha MDP) as per Old Cost Norm
21	Kconjhar WL	Bolani Iron Mines by M/s. SAIL	0	69.00	0	0	69.00	2735532.60	0	0	3056096.60	3056096.60	
			0	69	0	0	69	2735532.60	0	0	3056096.60	3056096.60	
22	Sundargarh	Division of 349709 ha forest land in Stammal OCP of M/s MCL Ltd.	0	581	0	0	581	27409536.5	2735532.60	0	3056096.60	3056096.60	
			0	111	0	0	111	2719344.6		0	161172	2880516.6	ANR with 800 Plant @ 47176.50 as per Old Cost Norm
23	Sundargarh	Modification of 132 KV Badhipadar-Jorbuga line by OPTCL	0	0	0	0	0	0	0	0	0	0	No CA Stipulation
24	Sundargarh	Division of 0.89 ha forest land of M/s MCL	0	1.78	0	0	1.78	43607.508	0	0	2584.56	46192.068	ANR with 200 Plant @ 24498.60 as per Old Cost Norm
25	Rourkela	Natural Gas Pipeline to Rourkela Steel Plant by JHBDPL	0	693.78	0	0	693.78	3072498.61	3072498.61	0	3538204.56	33710703.17	No CA Stipulation
26	Rourkela	Bolani Iron Mines by M/s SAIL	0	494.78	0	0	494.78	19615751.01	0	0	2155261.68	21771012.69	ANR with 600 Plant @ 39645.40 (537.78 ha-43.00 ha MDP) as per Old Cost Norm
27	Kconjhar	Doubling of Railline from Jaroli to Parjampur	0	494.78	0	0	494.78	19615751.01	0	0	2155261.68	21771012.69	ANR with 400 Plant @ 32061.75 as per Old Cost Norm
			0	186	0	0	186	5963485.5		0	540144	6503629.5	ANR with 800 Plant @ 47176.50 as per Old Cost Norm
28	Kconjhar	Unity Corridor Khandabandh Mines by Tata Steel Ltd	0	94	0	0	94	4434591	90927.123	0	8235.744	4980543	ANR with 400 Plant @ 32061.75 as per Old Cost Norm
			0	2.836	0	0	2.836		2462.67	0	2462.67	2462.67	ANR without Gap @ 6417.80 as per Old Cost Norm
			0	21	0	0	21	990706.5		0	121968	1112674.5	ANR with 800 Plant @ 47176.50 as per Old Cost Norm
29	Bonai	Division of 1.81 ha forest land in addition to earlier diverted forest area of 23.581 ha in Paubeda Iron Mines by MGM Minerals Ltd.	1.81	303.836	15.000	0	318.836	49625.856	11497910.12	2462.67	1216299.744	12942276.87	ANR 1600 without fencing @ 27417.60 as per Old Cost Norm
			0	327.66	0	0	327.66	0	0	0	21024.96	70650.816	ANR with 600 Plant @ 39645.40 as per Old Cost Norm
30	Bonai	Division of 0.181 ha forest land for construction of 132 KV underground power cable transmission line of M/s Ranta Mines Ltd.	0	0	0	0	0	0	0	0	0	0	No CA stipulation
31	Deogarh	Bolani Iron Mines by M/s SAIL	1.81	0	0	0	1.81	49625.856	12990211.8	0	21024.96	70650.816	ANR with 600 Plant @ 39645.40 as per Old Cost Norm
			0.0	327.66	0	0	327.66	0	0	0	1427286.96	14417498.72	ANR with 600 Plant @ 39645.40 as per Old Cost Norm
			0.0	327.7	0.0	0.0	327.7	0	0	0.0	1427287.0	14417498.7	

First Year Compensatory Afforestation for 2024-25														
Sl No.	Name of the Division	Name of the Project	AR (In Ha)	ANR (In Ha)	ANR without Gap (In Ha)	Baid Hill (In Ha)	Total (In Ha)	AR (In Rs.)	ANR (In Rs.)	ANR without Gap (In Rs.)	Baid Hill (In Rs.)	Balance Nursery Cost @ Rs.6.60 per Plant (In Rs.)	Total (In Rs.)	Remarks
32	Ahmalik	Mahagiri Chromite Mines of M/s Jindal Stainless Ltd.	65.645				65.645	1376615.037				476582.7	1853197.737	AR 1000 without fencing @ 20970.60 as per Old Cost Norm
33	Angul	Total Ahmalik Division Diversion of 0.95 ha forest land for construction of intake water pump house at Samal, takher for expansion of TTPS by NTPC	65.645	0	0	0	65.645	1376615.037	0	0	0	476582.7	1853197.737	No CA Stipulation
34	Cuttack	Total Angul Division Jagdishpur-Haldia-Bokaro-Dhamra Pipeline by GAIL (12.2282 Ha)	25	25	0	0	25	685440	0	0	0	290400	975840	AR 1600 without fencing @27417.60 as per Old Cost Norm
35	Cuttack	Diversion of 76.635 ha forest land for development of outer harbour, inner harbour including western dock & mechanisation of existing operational berths by M/s Paridip Port Trust	0.000	97.000	0.000	0.000	97.000	0.00	4576120.50	0.00	0.00	563376.00	5139496.50	ANR with 800 Plant @ 47176.50 as per Old Cost Norm
36	Jharsuguda	Total Cuttack Division Water Treatment Plant	25	97	0	0	122	685440	4576120.5	0	0	853776	611536.5	AR 1600 without fencing @27417.60 as per Old Cost Norm
			1		3.046		3.046	27417.6		5008.6188		11616	5008.62	ANR without Gap @ 16417.80 per ha as per Old Cost Norm
				12.23			12.23	0.0	299617.9			17758.0	317375.8	ANR with 200 Plant @24498.60 as per Old Cost Norm
37	Bargarh	Total Jharsuguda Division Jeera Irrigation Project	1	12.23	3.046	0	16.276	27417.6	299617.878	5008.6188	0	29373.96	406418.0568	ANR with 800 Plant 47176.50 as per Old Cost Norm
			0	5.391			5.391	0.00	254328.51			31310.93	285639.44	ANR with 600 Plant @ 39645.40 as per Old Cost Norm
				2.09			2.09	0.00	82858.89			9104.04	91962.93	ANR with 600 Plant @ 39645.40 as per Old Cost Norm
			0	7.481	0	0	7.481	0	337187.3975	0	0	40414.968	377602.3655	ANR with 600 Plant @ 39645.40 as per Old Cost Norm
			340.984	4456.440	43.002	13.69342	6209.768	10601572.28	158878922.17	705998.24	130300011.88	35139785.21	355326926.51	

Other Ancillary activities to be carried out with Compensatory Afforestation during 2024-25

Sl No.	Name of the Division	Name of the Project	Area in Ha	Fencing		SMC		Watering		Other		EPA Amount In Rs.	Total Amount In Rs.
				Type	Amount In Rs.	Type	Amount In Rs.	Type	Amount In Rs.	Type	Amount In Rs.		
1	Nabarangpur	(A) Ancillary activities of Current CA Diversion of 362.7794 ha for development of Economic Corridors, inter-corridors and feeder routes and Coastal road primarily to improve the efficiency of freight movement in India under Bharatmala Pariyojna Lot-3 Odisha & Jharkhand.	100		4804700		21226000	Bore well with Solar System 20 Nos	6531000		0	0	7380400
2	Nabarangpur	132 KV transmission line from Dabugan to Jayapama by OPTCL	20				96313.43	Staggered Trench over 20 Ht				551838.81	648152.24
	Nabarangpur						195751	LBCD 23 Nos					195751
	Nabarangpur						596000	Water Body 1 Ng					596000
	Nabarangpur						30106494353		6531000		0	551838.806	9021030239
3	Koraput	Total Nabarangpur Division Diversion of 362.7794 ha for development of Economic Corridors, inter-corridors and feeder routes and Coastal road primarily to improve the efficiency of freight movement in India under Bharatmala Pariyojna Lot-3 Odisha & Jharkhand.	59	Bamboo Twig Fencing	4804700		30106494353	Bore well with Diesel pump set 12 Nos	6531000		0	551838.806	9021030239
	Koraput		29		2534773		1252534	Bore well with Diesel pump set 6 Nos	604460				4743367
	Koraput		20		960940		4245200	Bore well with Diesel pump set 4 Nos	230230				2371147
4	Koraput	Pattangi Bauxite Mines NALCO	30		1513470		6686100	Bore well with Diesel pump set 6 Nos	344640				2526720
	Koraput		50		2522450		11143500	Bore well with Diesel pump set 10 Nos	574400				4211200
	Koraput		330		16648170		73547100	Bore well with Diesel pump set 66 Nos	3791040				27793920
5	Koraput	Total Koraput Division			25873160		11430078		5913590		0		4321684
6	Rayagada	132 KV transmission line from Therubali to TRSS Bhubaneswar by OPTCL	30.000				156480	Staggered Trench					476411
	Rayagada						232620	LBCD					232620
	Rayagada						187776	Percolain Pit					187776
6	Rayagada	Diversion of 139.319 ha forest land for construction of Chhateguda Medium Irrigation Project	25.48 0				596257.48						596257.48
7	Ravagada	Total Ravagada Division			0		1173133.48		0		0	319931	1493064.48
7	Malkangiri	220 KV L110 From Grid substation Kallimela to Malkangiri by OPTCL	55.100	Bamboo twig Fencing	2647389.7		1169552.6	Solar & Drip System (No expenditure in 1st year)					3816942.3
8	Malkangiri	Air Strip Malkangiri	13.35	Vegetative Fencing over 13.35 ha	243652		243652					499052	742704
9	Malkangiri	Total Malkangiri Division			2891041.7		1169552.6		0		0	499052	4559646.3
9	Bolangir	Diversion of 156.1779 ha forest land in Utkal E. Coal Block of M/s NALCO	340	Vegetative Fencing	5911920		5087760	Staggered trench					10999680
10	Bolangir	Angul-Gopalspad- Pungadga Railway line by East Coast Railway	231.000	Vegetative Fencing	449563.6		2917292	LBCD					1188704
	Bolangir						1582273	Staggered trench					7413428
11	Bolangir	Total Bolangir Division			10407556.0		10779520		0		0		2187085
11	Kalahandi South	Read for transportation of ore from Gandhamardan Iron Mines by M/s OMC Ltd	7.518	Angle Iron & Chain Link mesh Fencing (No expenditure in 1st year)	0								0
12	Kalahandi South	South Kalitapani - Sukrangi OB dump by M/s OMC Ltd	168.946	Angle Iron & Chain Link mesh Fencing (No expenditure in 1st year)	0		89442						89442
13	Kalahandi South	Dubuna-Sukradhi Iron & Mn Mines by M/s OMC Ltd	1243.27	Angle Iron & Chain Link mesh Fencing (No expenditure in 1st year)	0								0
14	Kalahandi South	Sukrangi Chromite Mines by M/s OMC Ltd	156.771	Angle Iron & Chain Link mesh Fencing (No expenditure in 1st year)	0								0
15	Kalahandi South	Bolan Iron Mines by M/s SAIL	367.46	Barbed wire fencing over 14.77 Km	10134952.0				0	0	0		10134952
16	Kalahandi South	Total Kalahandi South Division			10134952.0		89442		0		0		1024394
16	Boudh	Diversion of 13.22 ha forest land for construction of Khudha Road - Bolangir Railway Line	26.44	Vegetative Fencing 2.06 Km	3074761		481200	LBCD				301945	1090231
17	Boudh	Diversion of 139.319 ha forest land for construction of Chhateguda Medium Irrigation Project	215	Bamboo Twig Fencing	10846535		27882	Staggered Trench					357896
18	Boudh	Widening & Strengthening of existing SL to double lane with paved shoulder from 140900 to 162001 Km of NH-57 in Boudh district	7.2	No Ancillary activities	0		4791705						15638240
19	Boudh	Total Boudh Division			11484023.6		530092		0		0	301945	17086757
19	Barampukur	Diversion of 137.702 ha forest land including 5.66 ha Safety Zone for mining and separation of heavy minerals of M/s Barampukur	320	Bamboo Thorn Fencing	456582		456582	SMC					456582
20	Parlakhemundi	Diversion of 1183.19 ha forest land for construction of Chhateguda Medium Irrigation Project	77.89	Angle Iron & Chain Link mesh Fencing (No expenditure in 1st year)	0		775455	SMC			0	7108919	14866476
	Parlakhemundi						1755934.43						1755934.43
21	Parlakhemundi	Total Parlakhemundi Division			0		1755934.43		0		0		1755934.43
21	Baisore WL	Diversion of 3.657 ha forest land for laying of Pradip Sumpahpur-Haldia Product Pipeline of M/s IOCL	8.000	Percolation Pit	208640							350741	559381
22	Baisore WL	Total Baisore WL Division			208640		83885		0		0	350741	559381
22	Rairangpur	Widening & Strengthening to NH 220 from Rairangpur-Jashipur Section	8,000	Angle Iron & Chain Link mesh Fencing (No expenditure in 1st year)	0								83885
23	Rairangpur	Total Rairangpur Division			0		83885		0		0		83885
23	Koanbar WL	Bolan Iron Mines by M/s SAIL	6900.0	Staggered Trench	1209600								369180
	Koanbar WL												575668
	Koanbar WL						949025	Graded guide bond					949025

First Year Compensatory Afforestation of Leftover CA schemes to be implemented during 2024-25

Sl No.	Name of the Division	Name of the Project	AR (In ha)	ANR (In ha)	ANR without Gap (In ha)	Bald Hill (In ha)	Total (In ha)	AR (In Rs)	ANR (In Rs)	ANR without Gap (In Rs)	Bald Hill (In Rs)	Balance Nursery Cost @ Rs.6.60 per Plant	Total (In Rs)	Remarks
1	Deogarh	Diversion of 874.5957 ha forest land for Rengali Irrigation Project	51.900	0.000	0.000	0.000	51.900	1422973.44				602870.40	2025843.84	AR 1600 without fencing @27417.60 as per Old Cost Norm
				17.940			17.940		439504.88			26048.88	465553.76	ANR with 200 @ 24498.60 per ha as per Old Cost Norm
				4.900			4.900		157102.58			14229.60	171332.18	ANR with 400 Plant @32061.75 per ha as per Old Cost Norm
				63.950			63.950		2535323.33			278566.20	2813889.53	ANR with 600 @ 39645.40 per Ha as per Old Cost Norm
				171.255			171.255		8079211.51			994649.04	9073860.55	ANR with 800 Plant @ 47176.50 per ha as per Old Cost Norm
		Total Deogarh Division	51.900	258.045	0.000	0.000	309.945	1422973.44	11211142.30	0.00	0.00	1916364.12	14550479.86	
2	Koongjhar	Transfer of FC of Nuagaon Iron Mines to M/s JSW Steel Ltd.	64.000	0.000	0.000	0.000	64.000	2790681.60				464640.00	3255321.60	AR with 1000 Plants without fencing @43604.40 as per One Time Cost Norm
			0.000	0.000	0.000	0.000	30.961			508311.51		0.00	508311.51	ANR without Gap @ 16417.80 as per Old Cost Norm
3	Koongjhar	Transfer of FC of Nuagaon Iron Mines to M/s JSW Steel Ltd.	31.000				31.000	1351736.40				2250660.00	1576796.40	AR with 1000 Plants without fencing @43604.40 as per One Time Cost Norm
4	Koongjhar	Transfer of FC of Narayanposi Iron & Manganeese Mines to M/s JSW Steel Ltd.	26.000	0.000	0.000	0.000	26.000	1133714.40				188760.00	1322474.40	AR with 1000 Plants without fencing @43604.40 as per One Time Cost Norm
5	Koongjhar	Transfer of FC of Narayanposi Iron & Manganeese Mines to M/s JSW Steel Ltd.	0.000	55.500	0.000	0.000	55.500		1276688.70			201465.00	1478153.70	ANR with 500 Plants @ 23003.40 as per One Time Cost Norm
		Total Koongjhar Division	121.000	55.500	0.000	0.000	207.461	5276132.40	1276688.70	508311.51	0.00	1079925.00	8141057.61	
		Grand Total	172.900	313.545	0.000	0.000	517.406	6699105.84	12487831.00	508311.51	0.00	2996289.12	22691537.46	

First Year Compensatory Afforestation of Backlog CA schemes to be implemented during 2024-25

Sl No.	Name of the Division	Name of the Project	AR (In ha)	ANR (In Ha)	Bald Hill (In Ha)	Total (In Ha)	AR (In Rs.)	ANR (In Rs)	Bald Hill (In Rs)	Balance Nursery Cost @ Rs.6.60 per Plant	Barbed wire fencing (In Rs)	Total (In Rs)	Remarks
1	Sambalpur	Diversion of 1038.187 ha forest land including 4.051 ha Safety Zone within the leasehold area of 1914.063 ha for Open Cast Mining Project of M/s Neyveli Lignite Corporation (NLC) India Ltd. (Earlier M/s MNH Shakti Ltd.)	0.000	234.230	234.230	0.00	4911943.64			1700509.80	15143560.00	21756013.44	ANR 1000 without fencing @ 20970.60 as per Old Cost Norm & Barbed wire fencing over 22.67 Km @ 668000 per Km
			0.000	180.829	180.829		8530879.32			1050254.83	7067440.00	16648574.15	ANR with 800 Plant @47176.50 per ha as per Old Cost Norm & Barbed wire fencing over 10.58 Km @ 668000 per Km
		Total Sambalpur Division	0.000	415.059	0.000	415.059	0.00	13442822.96	0.00	2750764.63	22211000.00	38404587.59	
2	Kalahandi South	Diversion of 183.218 ha forest land in Bamsapani Iron Mines of M/s OMC Ltd.	0.000	0.000	20.000	20.000	0.00	0.00	1903104.00	232320.00	0.00	2135424.00	Bald Hill 1600 Plants without fencing @ 95155.20 as per Old Cost Norm
			0.000	0.000	20.000	20.000	0.00	0.00	1903104.00	232320.00	0.00	2135424.00	
2	Berhampur	Regularisation of Pre-80 encroachment in Ganjam District	11.966			11.966	328076.26			138995.89		467072.15	AR 1600 without fencing @27417.60 as per Old Cost Norm
		Total Berhampur Division	11.966	0.000	0.000	11.966	328076.26	0.00	0.00	138995.89	0.00	467072.15	
		Grand Total	11.966	415.059	20.000	447.025	328076.26	13442822.96	1903104.00	3122080.53	22211000.00	41007083.74	

First Year Catchment Area Treatment Plan (CATP) of 2024-25

SI No.	Name of the Division	Name of the Project	Component	Item of Work	Amount (Rs)	
1	Bargarh	Jeera Irrigation Project	CATP	Biological Measures		
				AR 1600 plant with fencing over 100 ha @ 50450.40	@50450.40 per ha	5045040
				Balance seedling cost @6.60 per plant		1161600
				ANR 200 plant over 100 ha @24498.60	@24498.60	2449860
				Fodder land development 10 ha (one unit)		1870000
				Engineering measures		
				Loose boulder with gully plugging in second year		0
				Earthen Check dam in second year		0
				Total		10671700
				Others		
				Microplaning cost @5%		533585
Socio-economic component @5%		533585				
Contingency @5%		533585				
Administrative expenditure @12%		1280604				
Grand Total		13553059				

First Year Other Stipulation for 2024-25

Sl No. Division	Name of the Project	Component	AR (In Ha)	ANR (In Ha)	ANR without Gap (In Ha)	Bald Hill (In Ha)	Total (In Ha)	Tree Plantation In Nos./RKM	AR (In Rs)	ANR (In Rs)	ANR without Gap (In Rs)	Bald Hill (In Rs)	Tree Plantation In Nos./RKM (In Rs)	Balance Nursery Cost @ Rs.60 per Plant	Total (In Rs)	Remarks	
1	Rayagada	132 KV transmission line from Therubali to TRSS Bhalumaska by OPTCL	12.88				12.88		353138.688	0	0	0	0	149614.08	502752.768	AR with 1600 plants without fencing @ 27417.60	
	Total Rayagada Division		12.88	0	0	0	12.88	7872	353138.688	0	0	0	0	149614.08	502752.768	Avenue Plantation @ 5289 per RKM, 250 Nos @ 6352 MD	
2	Malkangiri	220 KV LLO from Grid sub-station Balimela to Malkangiri by OPTCL															
	Total Malkangiri Division		0	0	0	0	0	29000	0	0	0	0	0	57149.4	1703625.432	Avenue Plantation @ 71267.20 per RKM (250 Nos) @ 352 MD as per approved scheme	
3	Boudh	Division of 13.22 ha forest land for construction of Khurdha Road - Bolangir Railway Line	0	0	0	0	0	7872	0	0	0	0	1646476.032	8266995.2	3492092.8	Avenue Plantation @ 71267.20 per RKM (250 Nos) @ 352 MD as per approved scheme	
	Total Boudh Division		0	0	0	0	0	41250	611503.2	0	0	0	11759088	0	11759088	718863.2 Casuarina plantation 2500 plant without fencing @ 76437.90 and balance nursery cost @ 188.80 per plant @ 24498.40	
4	Berhampur	Division of 157.702 ha forest land including 5.660 ha Safety Zone for mining and separation of heavy minerals of M/s Indian Rare Earths Ltd	8	0	0	0	8	0	0	0	0	0	0	0	0	0	2208995.9
	Total Berhampur Division		8	0	0	0	8	3725	0	0	0	0	0	219164	2208995.9	876797.95 Avenue Plantation @ 117691 per 500 plants as per approved scheme	
5	Rairangpur	Widening & Strengthening to NH 220 from Rairangpur-Jashpur Section															
	Total Rairangpur Division		0	0	0	0	0	3725	0	0	0	0	0	0	0	876797.95	1141602.7 Avenue Plantation @ 117691 per 500 plants as per approved scheme
6	Koeljhara	Division of 349.709 ha forest land in Sirmal OCP of M/s MCL Ltd.	0	60.90	0	0	60.90	0	0.00	0	0	0	0	265280.40	2679685.3	ANR with 600 Plants @ 39645.40	
	Total Koeljhara Division		0	60.90	0	0	60.90	4850	0	0	0	0	0	265280.40	2679685.3	2679685.3 ANR with 600 Plants @ 39645.40	
7	Sundargarh	Division of 349.709 ha forest land in Sirmal OCP of M/s MCL Ltd.	0	5.895	0	0	5.895	0	0	0	0	0	0	21398.35	157003.893	ANR with 500 Plants @ 23003.40	
	Total Sundargarh Division		0	5.895	0	0	5.895	60	0	0	0	0	0	21398.35	157003.893	ANR with 200 Plants @ 11566.80	
8	Sundargarh	Division of 0.89 ha forest land for expansion of Kanika Railway siding of M/s MCL	0	0	0	0	0	0	0	0	0	0	0	63559.24	63559.24	Avenue Plantation @ 5289 per RKM	
	Total Sundargarh Division		0	0	0	0	0	0	0	0	0	0	0	63559.24	63559.24	1001691.133 ANR with 1000 without fencing @ 43349.25 as per one time cost norm	
9	Rourkela	Natural Gas Pipeline to Rourkela Steel Plant by JHBDPL	0	0.12	0	0	0.12	0	5232.528	0	0	0	0	43.6	5668.128	ANR with 600 Plants @ 20970.60	
	Total Rourkela Division		0	0.12	0	0	0.12	0	5232.528	0	0	0	0	43.6	5668.128	ANR with 600 Plants @ 20970.60	
10	Koeljhara	Road for transportation of ore from Gandhamardan Iron Mines by M/s OMC Ltd	0	15.15	0	0	15.15	0	0	0	0	0	0	32863.38	781215.81	Bamboo Plantation @ 100 plants per ha. Plantation cost @ Rs.49596.20 + balance seedling cost 4.95 per plant as per approved scheme @ 345 MD	
	Total Koeljhara Division		0	15.15	0	0	15.15	0	0	0	0	0	0	32863.38	781215.81	ANR with 600 Plant @ 39645.40	
11	Koeljhara	Dubans-Saradhill Iron & Mn Mines by M/s OMC Ltd	31.981	84.861	0	0	116.842	0	0	0	0	0	0	369654.516	3744002.805	ANR with 600 Plant @ 39645.40	
	Total Koeljhara Division		31.981	84.861	0	0	116.842	0	0	0	0	0	0	369654.516	3744002.805	ANR with 600 Plant @ 39645.40	
12	Koeljhara	Bolani Iron Mines by M/s SAIL	0	40.6	0	0	40.6	0	0	0	0	0	0	176853.6	1786456.84	ANR with 600 Plant @ 39645.40	
	Total Koeljhara Division		0	40.6	0	0	40.6	0	0	0	0	0	0	176853.6	1786456.84	ANR with 600 Plant @ 39645.40	
13	Koeljhara	Utility Corridor Khandabandh Mines by Tata Steel Ltd	0.784	3.135	0	0	3.919	0	0	0	0	0	0	5691.84	22132.7904	ANR with 600 Plant @ 39645.40	
	Total Koeljhara Division		0.784	3.135	0	0	3.919	0	0	0	0	0	0	5691.84	22132.7904	ANR with 600 Plant @ 39645.40	
14	Koeljhara	Utility Corridor Khandabandh Mines by Tata Steel Ltd	32.765	143.746	0	0	176.511	0	68710.709	0	0	0	0	83090.1456	7364895.453	ANR with 600 Plant @ 39645.40	
	Total Koeljhara Division		32.765	143.746	0	0	176.511	0	68710.709	0	0	0	0	83090.1456	7364895.453	ANR with 600 Plant @ 39645.40	

First Year Other Stipulation for 2024-25

Sl No. Division	Name of the Project	Component	AR (In Ha)	ANR (In Ha)	ANR without Gap (In Ha)	Bald Hill (In Ha)	Total (In Ha)	Tree Plantation In Nos./RKM	AR (In Rs)	ANR (In Rs)	ANR without Gap (In Rs)	Bald Hill (In Rs)	Tree Plantation In Nos./RKM (In Rs)	Balance Nursery Cost @ Rs.60 per Plant	Total (In Rs)	Remarks
16	Angul	Diversion of 0.95 ha forest land for construction of intake water pump house at Samal, talcher for expansion of TTFS by NTPC	0	0	0	0	0	2470	0	0	0	0	556536.45	17932.2	574468.648	Urban Plantation @ 225318.40 per 1000 plants
17	Angul	Diversion of 156.1779 ha forest land in Ulkal E Coal Block of M/s NALCO	6	6	0	0	6	0	125823.6	0	0	0	43560	43560	169383.6	AR with 1000 plants without fencing @20970.60
		Total Angul Division	6	6	0	0	6	2470	125823.6	0	0	0	556536.448	61402.2	743852.248	
19	Cuttack	Managiri Chromite Mines of Mis Jindal Stainless Ltd.	3	3	0	0	3	0	62911.8	0	0	0	21780	21780	84691.8	AR with 1000 plants without fencing @20970.60
		Gap Plantation	3.18	3.18	0	0	3.18	0	66866.508	0	0	0	23086.8	23086.8	89773.308	AR with 1000 plants without fencing @20970.60
20	Cuttack	Sukranji Chromite Mines by Mis OMC Ltd	13.704	13.704	0	0	13.704	0	287381.1024	0	0	0	99491.04	99491.04	386872.1424	AR with 1000 plants without fencing @20970.60
		Total Cuttack Division	19.884	19.884	0	0	19.884	0	416979.4104	0	0	0	144357.84	144357.84	561337.2504	
21	Jharsuguda	Modification of 132 KV Badhipadar-Jorbaga line by OPTCL	0	0	0	0	0	605	0	0	0	0	136317.632	4395.6	140713.232	Urban Plantation 225318.40 per 1000 plants
		Avenue Plantation	0	0	0	0	0	270	0	0	0	0	63283.5	Included in the plantation cost norm	63283.5	Rs.63283.50 as per approved scheme @ 352 MD
		Total Jharsuguda Division	0	0	0	0	0	875	0	0	0	0	199601.132	4395.6	203996.732	
		Grand Total	79.649	317.541	0.000	0.000	397.190	61442	2199779.14	9639325.85	0.000	0.000	16240757.50	1844213.43	30755688.95	
								+1.6 RKM								

Other Ancillary activities to be carried out with Other Stipulation during 2024-25

Sl No.	Name of the Division	Name of the Project	Component	Fencing		SMC		Watering		Other		EPA		Total
				Type	Amount In Rs.	Type	Amount In Rs.	Type	Amount In Rs.	Type	Amount In Rs.	Amount In Rs.	Amount In Rs.	
1	Rayagada	132 KV transmission line from Therubali to TRSS Bhalumaska by OPTCL	Dwarf Tree Plantation 12.880 ha	Barbed wire fencing 12.88 ha @172500 per ha	2221800			Watering 10 days per month for 5 months in first year	222180					2443980
	Total Rayagada Division				2221800		0		222180			0		2443980
2	Malkangiri	220 KV LILO from Grid sub-station Kalimela to Malkangiri by OPTCL	Dwarf Tree Plantation 7872 Nos	Gabion @ 263	2070336	SMC	248283			10% core plantation for contingency			943492	3489364.174
	Total Malkangiri Division				2070336		248283			5% core plantation towards monitoring				113626.587
3	Boudh	Diversion of 13.22 ha forest land for construction of Khurdha Road - Bolangir Railway Line	Avenue Plantation 29000 Nos	Iron Wire mesh Gabion @ 1684 per plant	48836000									48836000
4	Boudh	Widening & Strengthening of existing SL to double lane with paved shoulder from 140/900 to 162/01 Km of NH-57 in Boudh district	Avenue Plantation 12250 Nos	Iron Wire mesh Gabion @ 1684 per plant	20629000									20629000
	Total Boudh Division				69465000		0		0			0		69465000
5	Berhampur	Diversion of 157.702 ha forest land including 5.660 ha Safety Zone for mining and separation of heavy minerals of M/s Indian Rare Earths	1.5 SZ 55 Ha Barbed wire fencing 1 Km @668 per mtr		668000									668000
	Total Berhampur Division				668000		0		0			0		668000
6	Rairangpur	Widening & Strengthening to NH 220 from Rairangpur-Jashipur Section	Avenue Plantation 3725 Nos	Bamboo gabion @285 per plant	1061625									1061625
	Total Rairangpur Division				1061625		0		0			0		1061625

Other Ancillary activities to be carried out with Other Stipulation during 2024-25

Sl No.	Name of the Division	Name of the Project	Component	Fencing		SMC		Watering		Other		EPA		Total
				Type	Amount In Rs.	Type	Amount In Rs.	Type	Amount In Rs.	Type	Amount In Rs.	Amount In Rs.	Amount In Rs.	
		Total Rairangpur Division			1061625		0		0		0		0	1061625
7	Karanjia	Widening & Strengthening to NH 220 from Rairangpur-Jashipur Section	Avenue Plantation 4850 Nos	Bamboo gabion @285 per plant	1382250									1382250
		Total Karanjia Division			1382250		0		0		0		0	1382250
8	Keonjhar W	Bolani Iron Mines by M/s SAIL	1.5 SZ Plantation 60.90 ha	Barbed wire Fencing 2.00 Km	2008792	LBCD	621320.0		0.2 No of Gate	31850		1701375		4363337
							3325140							3325140
							361440							361440
							95196.6							95196.6
		Total Keonjhar WL			2008792		4403096.6			31850		1701375		8145113.6
9	Sundargarh	Diversion of 349.709 ha forest land in Siamral OCP of M/s MCL Ltd.	1.5 SZ Plantation	Bamboo Twig Fencing 1493 mt	301281.43	SMC	131381.865	Solar & drip system 2 Nos (No expenditure in 1st year)				460200		892863.293
			Gap Plantation	Bamboo Twig Fencing 7125 rmt	1437796.5	SMC	1337220	Solar & drip system 12 Nos (No expenditure in 1st year)				3797980		6572996.5
10	Sundargarh	Diversion of 0.89 ha forest land of M/s MCL	Avenue Plantation 1.6 Km	No other stipulation	0									0
		Total Sundargarh Division			1739077.9		1468601.865			0		4258180		7465859.793
11	Rourkela	Natural Gas Pipeline to Rourkela Steel Plant by JHBDPL	Tree Plantation 120 Nos(0.12 ha)	Wire mesh fencing	52836	SMC	4490		28054			17243		102623
		Total Rourkela Division			52836		4490		28054		0	17243		102623

Other Ancillary activities to be carried out with Other Stipulation during 2024-25

Sl No.	Name of the Division	Name of the Project	Component	Fencing		SMC		Watering		Other		EPA		Total
				Type	Amount In Rs.	Type	Amount In Rs.	Type	Amount In Rs.	Type	Amount In Rs.	Amount In Rs.	Amount In Rs.	
12	Keonjhar	Road for transportation of ore from Gandhamardan Iron Mines by M/s OMC ltd	Bamboo Plantation		0	Staggered Trench	620392.5					36360	656752.5	
13	Keonjhar	Dubuma-Sakradihni Iron & Mn Mines by M/s OMC Ltd	Gap Plantn 84.861 ha	Bamboo twig fencing 16972.01 rkm	0	SMC	1639262.75					152749.8	1792012.554	
				1.5 SZ Chain Link mesh Fencing (No expenditure in 1st	0	SMC	3475057.95							
14	Keonjhar	Bolani Iron Mines by M/s SAIL	SZ 30.45 ha	Barbed wire fencing 3 Km	2232189	LBCD	1179300			Gate 3 No	47775		3459264	
15	Keonjhar	Utility Corider Khandabandh Mines by Tata Steel Ltd	Dwarf tree Plantation 3.919 ha		0	Staggered Trench	1775803.4			2 Protection Watcher @ 352 MD	256960		2032763.4	
						0	Staggered Trench	78301.62						78301.62
		Total Keonjhar Division	318.836		2232189		9480878.771		287200		304735	189109.8	12494112.57	
16	Angul	Diversion of 0.95 ha forest land for construction of intake water pump house at Samal, talcher for expansion of TTPS by NTPC	Tree Plantation 2470 Nos	No other stipulation									0	
17	Angul	Diversion of 156.1779 ha forest land in Utkal E Coal Block of M/s NALCO	1.5 SZ Plantation	Bamboo Twig Fencing	302694	SMC	133722		Bore well with Solar & drip system 1 No. No expenditure in 1st	0			436416	
		Total Angul Division			302694		133722			0		0	436416	
18	Cuttack	Mahagiri I Chromite Mines of M/s Jindal Stainless Ltd.	Gap Plantn 3.18 ha	Bamboo twig fencing 3.18 ha	160427.82	SMC work over 3.18 Ha	70872.66		Bore well with Diesel pump set 1 No.	57440			288740.48	

Other Ancillary activities to be carried out with Other Stipulation during 2024-25

Sl No.	Name of the Division	Name of the Project	Component	Fencing		SMC		Watering		Other		EPA		Total
				Type	Amount In Rs.	Type	Amount In Rs.	Type	Amount In Rs.	Type	Amount In Rs.	Amount In Rs.	Amount In Rs.	
			1.5 SZ 3.00 ha	Bamboo twig fencing 3,00 ha	151347	SMC work over 3.00 Ha	66861	Bore well with Diesel pump set 1 No.	57440					275648
19	Cuttack	Sukrangi Chromite Mines by M/s OMC Ltd	Gap Plantn 13.704 ha	Bamboo twig	691353.1	SMC work over 13.704 Ha	290881.104	Bore well with Diesel pump set 3 Nos.	164115					1146349.2
		Total Cuttack Division			1003127.9		428614.764		278995		0	0	0	1710737.68
20	Jharsuguda	Budhipadar-Jorabag (0.827 Ha)	Avenue Plantation 270 Nos Dwarf Tree Plantation 605 Nos.	Fencing Iron wire mesh as per approved scheme	435600								187625	187625
		Total Jharsuguda Division			435600		0		0		0	187625	187625	623225
		Grand Total			84643328		16167687		816429		677464.761	7297024.8	109601933.41	

Back Log Other Stipulation 2024-25

SI No.	Name of the CA Division	Name of the Project	Component	Amount (in Rs)	Remarks
1	Koraput	Panchpatmali Bauxite Mines NALCO	Gap Plantation	586710	As per approved scheme
		Total Koraput Division			

First Year of Stipulation against Exploratory Drilling to be taken up during 2024-25

Sl No	Name of the Project Division	AR in Ha	ANR in Ha	Total in Ha	AR (In Rs)	ANR (In Rs)	Balance seedling cost @ 6.6 per Plant (In Rs)	Fencing (In Rs)	Watering (In Rs)	SMC (In Rs)	Total (In Rs)	Remarks
1	Keonjhar Prospecting of Minerals over 8.214 ha forest land in Khandabandha G Iron Block by M/s OMECL	3.850	0.000	3.850	167876.94		2795.1.00			85804.95	57440.00	AR with 1000 Plant @ 43604.40 as per onetime cost norm
2	Keonjhar Prospecting of Minerals over 14.699 ha forest land in Guali Iron Block by M/s OMC	13.420		13.420	585171.05	0.00	97429.20	Angle Iron & Chain Link mesh Fencing (No expenditure in 1st year)	Solar bore well fitted with drip system (No expenditure in 1st year)	299091.54	0.00	AR with 1000 Plant @ 43604.40 as per onetime cost norm
3	Keonjhar Prospecting of Minerals over 3.905 ha forest land in Thakurani Iron Block by M/s Areeclor Mittal	2.500		2.500	158340.00		29040.00	Angle Iron & Chain Link mesh Fencing (No expenditure in 1st year)		58502.50	60312.00	AR 1600 without fencing @ 63336.00 per ha as per One Time Cost Norm
		0.000	2.000	2.000	0.00	46006.80	9075.00					ANR 500 @ 23003.4 per ha as per One Time Cost Norm
4	Keonjhar Prospecting of Minerals over 12.27 ha forest land in SGBK Iron Block by Director of Mines	6.250		6.250	395850.00		72600.00	Angle Iron & Chain Link mesh Fencing (No expenditure in 1st year)		146256.25	60312.00	AR 1600 without fencing @ 63336.00 per ha as per One Time Cost Norm
		0.000	20.000	20.000	0.00	460068.00	72600.00	Angle Iron & Chain Link mesh Fencing (No expenditure in 1st year)		468020.00	241248.00	ANR 500 @ 23003.4 per ha as per One Time Cost Norm
		0.000	48.000	48.000	0.00	1104163.20	174240.00	Angle Iron & Chain Link mesh Fencing (No expenditure in 1st year)		1123248.00	542808.00	ANR 500 @ 23003.4 per ha as per One Time Cost Norm
	Total Keonjhar Division	26.020	70.000	96.020	1307237.99	1610238.00	482935.20	0.00	0.00	2180923.24	962120.00	6543454.43
5	Bonai Prospecting of Minerals over 8.214 ha forest land in Khandabandha G Iron Block by M/s OMECL	0.000	2.750	2.750	0.00	31808.70	3993.00	Bamboo twig fencing @ 52971 per ha	Solar bore well fitted with drip system (No expenditure in 1st year)	64352.75	0.00	ANR 200 @ 11566.80 per ha as per One Time Cost Norm
										145670.25		245824.70

First Year of Stipulation against Exploratory Drilling to be taken up during 2024-25

Sl No	Name of the Project Division	AR in Ha	ANR in Ha	Total in Ha	AR (In Rs)	ANR (In Rs)	Balance seedling cost @ 6.6 per Plant (In Rs)	Fencing (In Rs)	Fencing (In Rs)	SMC (In Rs)	Watering (In Rs)	Total (In Rs)	Remarks	
6	Bonai	5.569	0.000	5.569	352718.18	0.00	64689.50	Bamboo Twig Fencing 1.459 Km @ 50449/250 Rmt.	294420.36	124116.30	Solar bore well fitted with drip system (No expenditure in 1st year)	0.00	835944.36	AR 1600 without fencing @ 63336.00 per ha as per One Time Cost Norm
	Total Bonai Division	5.569	2.750	8.319	352718.18	31808.70	68682.50		440090.61	0.00	188469.05	0.00	1081769.06	
	Grand Total	31.589	72.750	104.339	1659956.17	1642046.70	551617.70		440090.61	0.00	2369392.29	0.00	7625223.48	

SI No.	Name of the Division	Name of the Project	Component	AR	ANR	ANR without Plantation	Total	Bald Hill	ANR	AR	ANR	ANR without Plantation	Bald Hill	Seedling Cost @ 55.40 per seedling	Total	CA Plantation Model as per approved scheme
Second Year Maintenance of CA,PCA,ACA of 2023-24 to be taken up during 2024-25 @ 352 MD																
1	Keonjhar	Division of 61.534 ha forest land in Batarami Iron Mines of Dr.Surojini Pradhan	CA	0.000	42.584		42.584		0.00		374759.21	0.00	0.00	47183.07	421942.29	AR with 1600 without fencing 42.584 ha converted ANR with 200 by DFO. ANR with 200 plant @8800.47
2	Keonjhar	Division of 76.7206 ha forest land in Gandhamardan Block-A Iron Mines of M/s OMC Ltd.	PCA		15.000		15.000				132007.05			16620.00	298145.862	ANR with 200 plant @8800.47
			CA	0.000	70.0000		70.0000				616032.90			77560.00	693592.900	AR with 1600 without fencing 70.00 ha converted ANR with 200 by DFO. ANR with 200 plant @8800.47
3	Keonjhar	Division of 345.189 ha forest land in Khandabandh Iron Mines of M/s OMC Ltd.	ACA		6.7206		6.7206				59144.44			7446.42		ANR with 400 plant converted to ANR with 200 by DFO. ANR with 200 plant @8800.47
			CA		104.3		104.300				1218881.09			231128.80	1450009.89	ANR with 400 plant @11686.30
			CA		46.397		46.397				542209.26			102815.75	645025.01	ANR with 800 plant 62.058 ha + ANR with 400 plants 51.225 ha not achieved.
4	Keonjhar	Division of 3.665 ha forests lands for construction of 33 kV DC Transmission line from MRSS, Joda to Khandbandh	ACA		3.700		3.700				128549.30			0.00	23045.82	ANR without Gap @6228.60
			CA		11.000		11.000							24376.00	152925.30	ANR with 400 plant @11686.30
5	Keonjhar	Division of 4.68 ha forest land for Conveyor Corridor from Khondbond Iron Ore Mine to Railway Siding of Joda East	ACA		4.68		4.680				142056.60			0.00	309949.85	ANR without Gap @6228.60
			CA		10.00		10.000							33240.00	175296.60	ANR with 600 plants @14205.66
6	Keonjhar	Division of 22.368 ha forest land for 33 kv power transmission line from Jaroli sub station to PMPL Plant site at Basantapur of Essel Mining & Industries Ltd.	CA	8.0557	0.0000		8.0557			109824.97				44628.58	154453.55	AR with 1000 plants without fencing @ 13633.20
			CA		36.6803		36.6803			428656.99				81283.54	509940.53	ANR with 400 plant @11686.30
			CA	8.056	372.772	8.380	389.208			109824.97	3907102.99	332995.67	0.00	699621.89	4834327.60	ANR with 200 plants @8800.47
7	Bonai	Division of 37.146 ha forest land in Segasahi Iron Mines of M/s National Enterprises	CA		37.146		37.146				326902.26			41157.77	368060.03	ANR with 200 plants @8800.47
			CA	0	37.146	0	37.146	0	0	326902.2586	0	0	0	41157.768	368060.0266	ANR with 1000 plants without fencing @ 13633.20
8	Cuttack	Division of 4.232ha of forest land for construction of Nirgundi- Bhadrak 3rd line Railway Project, Phase-I(0-14km)	CA	9.000			9.000			122698.80				49860.00	172558.80	ANR with 1000 plants without fencing @ 13633.20
			CA	9.000	0.000	0.000	9.000	0.000	0.00	122698.80	0.00	0.00	0.00	49860.00	172558.80	ANR with 1600 plant without Fencing @ 17304.00
9	Dhenkanal	Division of 24.188ha of forest land for construction of Budhapank-Salegown 3rd & 4th Railway line Project, (0-85km)	CA	48.500			48.500			839244.00				429904.00	1269148.00	ANR with 1600 plants without Fencing @ 17304.00
			CA	48.500	0.000	0.000	48.500	0.000	0.00	839244.00	0.00	0.00	0.00	429904.00	1269148.00	ANR with 1600 plants without fencing @ 38673.80
10	Kalahandi South	Division of 85.175 ha forest land and redversion of 1.304 ha. for construction of overhead piped conveyor belt from Kurmitar ML boundary	CA		85.175		85.175							75499.120	4049032.12	Bald Hill 1600 plants without fencing @ 38673.80
			CA	0	0.000	0.000	0.000	50.000	0.00				1933690.00	443200.00	2376890.00	Bald Hill 1600 plants without fencing @ 38673.80
11	Kalahandi South	Division of 183.218 ha forest land in Bansapan Iron Mines of M/s OMC Ltd.	CA		13.423		13.423				156865.20			29745.37	186610.57	ANR with 400 plant @11686.30
			CA	0	6.288		6.288				39165.437			0.000	39165.44	ANR without Gap @6228.60
			CA	0	0	0	0	97.742	0				3780054.56	866385.09	4646439.65	Bald Hill 1600 plants without fencing @ 38673.80
12	Kalahandi South	Division of 345.189 ha forest land in Khandabandh Iron Mines of M/s OMC Ltd.	CA		49.123		49.123							0.00	305967.52	ANR without Gap @6228.60

Second Year Maintenance of CA,PCA,ACA of 2023-24 to be taken up during 2024-25 @ 352 MD															
Sl No.	Name of the Division	Name of the Project	Component	AR	ANR	ANR without Plantation	Bald Hill	Total	AR	ANR	ANR without Plantation	Bald Hill	Seedling Cost @ 55.40 per seedling	Total	CA Plantation Model as per approved scheme
13	Kalahandi South	Division of 0.99 ha forest land for Upper Indravati Pump Storage Hydro Project	CA		51.3			51.300	0.00	451464.11			56840.40	508304.51	ANR with 200 plants @ 8800.47
14	Kalahandi South	Division of 401.7824 ha forest land including 7.2807 ha SZ in Gandhamardan A Iron Mines of M/s OMC Ltd.	CA		58.859		30.000	30.000		990717.13		1160214.00	265920.00	1426134.00	Bald Hill 1600 plants without fencing @ 38673.80
					77.743			77.743		908528.02			260863.09	1257580.22	ANR with 800 plants @16933.98
						46.000		46.000					172278.49	1080806.51	ANR with 400 plant @11686.30
					201.325	101.411	262.917	565.653	0.00	2513574.47	631648.55	10167999.47	2850223.63	16163446.13	ANR without Gap @6228.60
15	Sambalpur	4-lining of Telebani Sambalpur Section of NH-6 (Km.493.300 to Km.518.800 and Km.545.176 to Km.567.400)	CA		55.000			55.000		642746.50			121880.00	764626.50	ANR with 400 plant @11686.30
			ACA		55.000			55.000		781311.30			182820.00	964131.30	ANR with 600 plants @14205.66
16	Rairangpur	Division of 2.696 ha forest land for laying 400 KVDC Kharagpur to Chaibasa transmission line by M/s Purulia & Kharagpur Transmission Company Ltd.	CA	5.392	110.000	0.000	0.000	110.000	0.000	1424057.80	0.000		304700.00	1728757.80	ANR with 1600 plants with fencing @ 30030
								5.392	161921.76	0.00			47794.69	209716.45	
17	Boudh	Division of 94.656 ha forest land for construction of 765 KVDC transmission line from Kenapali to Raipur by OGPCL	CA	5.392	190.000	0		190.000	0.000	3217456.20			842080.00	4059536.20	ANR with 800 plants @16933.98
18	Boudh	Division of 30.134 ha forest land for construction of 400 KVDC transmission line from OPGC Banharpalai IB Thermal Power Plant to Switchyard at Kenapali by OPGC	CA	0.000	40.000			40.000	0.000	677359.20			177280.00	854639.20	ANR with 800 plants @16933.98
19	Bargarh	Division of 7.054 ha forest land for construction of Ranjore Medium Irrigation Project	CA	0.000	230.000	0.000	0.000	230.000	0.000	3894815.40			1019360.00	4914175.40	ANR with 800 plants @16933.98
			ACA		7.054			7.054	0.000	119452.29			31263.33	150715.62	ANR with 600 plants @14205.66
20	Jharsuguda	Division of 5.973 ha forest land for construction of 400 KV D/C transmission line from LILLO point at Bhasma to PGCIL Pooling station at Kenapali by M/s Vedanta Ltd.	CA	6.300	9.584	0.000	0.000	9.584	0.000	155392.61			39673.05	195065.66	ANR with 1600 plant without Fencing @ 17304.00
								6.300	109015.20				55843.20	164858.40	
21	Jharsuguda	Division of 30.134 ha forest land for construction of 400 KVDC transmission line from OPGC Banharpalai IB Thermal Power Plant to Switchyard at Kenapali by OPGC	CA	0.000	11.000			11.000		128549.30			24376.00	152925.30	ANR with 400 plants @ 11686.30
22	Rayaguda	Division of 3rd Railway line between Vizianagaram to Titlagarh under East Coast Railway by Rail Vikas Nigam Limited.	CA	6.300	11.000	0.000	0.000	17.300	109015.20	128549.30	0.000		80219.20	317783.70	Bald Hill 1600 plants with fencing @ 46884.60
								12.000	0.000	0.000		562615.20	106368.00	668983.20	
23	Khurda	Total Rayagada Division Centers of Excellence AAIMS Bhubaneswar	CA	10.58	0.000	0.000	12.000	12.000	0.000	0.000			106368.00	668983.20	ANR with 1600 plant without Fencing @ 17304.00
								10.58	183076.32				93781.12	276857.44	
								10.58	183076.32	0.000	0.000	0.000	93781.12	276857.44	

Second Year Maintenance of CA,PCA,ACA of 2023-24 to be taken up during 2024-25 @ 352 MD															
Sl No.	Name of the Division	Name of the Project	Component	AR	ANR	ANR without Plantation	Bald Hill	Total	AR	ANR	ANR without Plantation	Bald Hill	Seedling Cost @ 55.40 per seedling	Total	CA Plantation Model as per approved scheme
24	Nayagarh	Diversion of 13.78 ha forest land for construction of Kallamba MIP	CA		0	13.78		13.78			85830.11		0.00	85830.11	ANR with 200 plants converted to ANR without Gap. ANR without Gap @6228.60
25	Nayagarh	Diversion of 4.00 ha forest land for construction of Bhalujhar MIP	CA		0.000	4.000		4.000			24914.40		0.00	24914.40	ANR with 200 plants converted to ANR without Gap. ANR without Gap @6228.60
		Total Nayagarh Division		0.000	0.000	17.780	0.000	17.78	0.00	0.00	110744.51	0.00	0.00	110744.51	
26	Chandaka WL	Diversion of 10.183 ha forest land for construction of 200 feet master plan road from Railvihar-Hatiasuni- Ekamrakaman Park	CA	10.372				10.372	179477.09					91937.41	AR with 1600 plants without Fencing @ 17304.00
		Total Chandaka WL Division		10.372	0	0	0	10.37	179477.09	0.00	0.00	0.00	0.00	91937.41	
		Grand Total		98.200	971.827	127.571	274.917	1472.515	1705258.14	12350394.83	1075388.73	10730614.67	5854600.76	31501039.21	
		Back Log CA Achieved													
10	Kalahandi South	Diversion of 1177211 ha forest land in addition to 232.438 ha already diverted forest land in Gandhamardan B iron Mines of M/s OMC Ltd	CA	0	0	0	118.15	118.150	0.00				1047281.60	5616591.07	Bald Hill 1600 plants without fencing @ 38673.80
	Rajnagar WL	Diversion of 1253.32 ha forest land for establishment of Integrated Steel Plant by M/s POSCO Ltd	CA	38				38.000	385114.80				2660570.00	3045684.80	Mangrove Plantation @ 2500 seedlings per Ha @ 10134.60 per Ha. Seedling cost @25.46 per plant
		Total Backlog CA		38	0	0	118.15	156.15	385114.8	0	0	4569309.47	3707851.6	8662275.87	
		Grand Total		136.200	971.827	127.571	393.067	1628.665	2090372.94	12350394.83	1075388.73	15299924.14	9562452.36	40163315.08	

Second Year maintenance of Other Stipulation of 2023-24 to be taken up during 2024-25 @ 352 MD

Sl No.	Name of the Division	Name of the Project	Other Stipulation	AR (In ha)	ANR (In HA)	No Plantation (In Ha)	Total (In Ha)	Tall Tree Plantation	AR (In ha)	ANR (In HA)	No Plantation (In Ha)	Total (In Ha)	Tall Tree Plantation	Seeding Cost @ 55.40 per seeding	Total	Plantation Model as per approved scheme
1	Keonjhar	Diversion of 61.534 ha forest land in Baitarani Iron Mines of Dr Sarojini Pradhan	Safety Zone	0	3.863	0	3.863	0	0	33996.22				4280.20	38276.42	AR with 1600 converted to ANR with 200 by DFO. ANR with 200 plants @ 8800.47
			1.5 Safety Zone	5.7945	0	0	5.7945	0	1002.68.028					51362.448	151630.48	AR with 1600 plant without Fencing @ 17304.00
2	Keonjhar	Diversion of 345.189 ha forest land in Khandabandh Iron Mines of M/s OMC Ltd.	1.5 Safety Zone	0	10.38	0	10.38	0	0.00	121303.79				23002.08	144305.87	ANR with 400 plant @ 11886.30
			Gap Plantation	0	16.136	0	16.136	0	0.00	188570.14				35757.38	224327.51	ANR with 400 plant @ 11886.30
3	Keonjhar	Diversion of 183.218 ha forest land in Bansapani Iron Mines of M/s OMC Ltd.	1.5 Safety Zone	0	19.575	0	19.575	0		228759.32				43378.20	272137.52	ANR with 400 plant @ 11886.30
4	Keonjhar	Diversion of 3.665 ha forests lands for construction of 33 kV DC Transmission line from MRSS, Joda to Khandaband Mines by M/s Tata Steel Ltd	Dwarf Tree Plantation	0	2.199	0	2.199	0		19352.2335				2436.492	21788.73	ANR with 200 plants @ 8800.47
5	Keonjhar	Diversion of 22.368 ha forest land for 33 kv power transmission line from Jaroli sub station to PMPL Plant site at Basaniapur of Essel Mining & Industries Ltd.	Dwarf Tree Plantation	0	4.491	0	4.491	0		39522.9108				4976.028	44498.94	ANR with 200 plants @ 8800.47
				5.7945	56.644	0	62.4385	0	100268.03	631504.61	0.00	0.00	0.00	165192.83	896965.47	
6	Bonai	Diversion of 37.146 ha forest land in Segasahi Iron Mines of M/s National Enterprises	Safety Zone	3.998	0	0	3.998	0	69181.39					35438.27	104619.66	AR with 1600 plant without Fencing @ 17304.00
			1.5 Safety Zone	5.997	0	0	5.997	0	103772.09					53157.41	156929.50	AR with 1600 plant without Fencing @ 17304.00
			Soil & Water Conservation	0	0	31.749	31.749	0	0.00	0.00	0.00	0.00	0.00	0.00	0.00	No Plantation
			Protection & Assisted Regeneration of Medhamaruni RF	0	100	0	100	0		880047.00				110800.00	990847.00	ANR with 200 plants @ 8800.47
			Maintenance & enrichment of vegetative coverGreen cover	5.397	0	0	5.397	0	93389.69					47839.01	141228.70	AR with 1600 plant without Fencing @ 17304.00
				15.392	100	31.749	147.141	0.00	266343.17	880047.00	0.00	0.00	0.00	247234.69	1393624.86	
7	Sundargarh	Diversion of 94.656 ha forest land for construction of 2.65 KVDC	Dwarf Tree Plantation	0	24.015	0	24.015	0	0.00	280646.49				53217.24	333863.73	ANR with 400 plant @ 11886.30
				0	24.015	0	24.015	0	0.00	280646.49				53217.24	333863.73	ANR with 400 plant @ 11886.30

Second Year maintenance of Other Stipulation of 2023-24 to be taken up during 2024-25 @ 352 MD

Sl No.	Name of the Division	Name of the Project	Other Stipulation	AR (In ha)	ANR (In HA)	No Plantation (In Ha)	Total (In Ha)	Tall Tree Plantation	AR (In ha)	ANR (In HA)	No Plantation (In Ha)	Total (In Ha)	Tall Tree Plantation	Seeding Cost @ 55.40 per seeding	Total	Plantation Model as per approved scheme
		transmission line from Kenapali to Raipur by OGP/TL			42.381		42.381			717679.01				187832.59	905511.60	ANR with 800 plants @16933.98
8	Sundargarh	Diversion of 5,973 ha forest land for construction of 400 KV D/C transmission line from LILO point at Bhasma to PGCL Pooling station at Kenapali by M/s Vedanta Ltd.	Dwarf Tree Plantation	0	4.606	0	4.606	0		77997.91				20413.79	98411.70	ANR with 800 plants @16933.98
9	Sundargarh	Diversion of 30,134 ha forest land for construction of 400 KVDC transmission line from OPGC Baharpali IB Thermal Power Plant to Switchyard at Kenapali by OPGC	Dwarf Tree Plantation	8.302	0	0	8.302	0	143657.81					73588.93	217246.74	AR with 1600 plant without Fencing @ 17304.00
		Total Sundargarh Division		8.302	77.74	0	86.042	0	143657.808	1155065.702	0	0	0	349983.96	1648707.47	
10	Athgarh	Diversion of 98,632 ha forest land for construction of 765 KV/DC transmission line from Angul Pooling Station to Ramkrishnapuram Pooling Station in Srikakulam district of A.P.	Dwarf Tree Plantation	0	0	0	0	0		78742.29				14931.41	93673.70	ANR with 400 plant @11686.30
		Total Athgarh Division		0	0	0	0	0	0	0	0	0	0	0	0	65.403 ha (AR 7.63 ha+57.773 ha) not taken up during 2023-24
11	Rairangpur	Diversion of 2,696 ha forest land for laying 400 KVDC Kharagpur to Chaibasa transmission line by M/s Parulia & Kharagpur Transmission Comply Ltd.	Dwarf Tree Plantation	2.696	0	0	2.696	0	46651.58					23897.34	70548.93	AR with 1600 plant without Fencing @ 17304.00
		Total Rairangpur Division		2.696	0	0	2.696	0	46651.58	0.00	0.00	0.00	0.00	23897.34	70548.93	
12	Jharsuguda	Diversion of 30,134 ha forest land for construction of 400 KVDC transmission line from OPGC Baharpali IB Thermal Power Plant to Switchyard at Kenapali by OPGC	Dwarf Tree Plantation	0	11.904	0	11.904	0		139113.715				26379.26	165492.98	ANR with 400 plant @11686.30
		Total Jharsuguda Division		0	11.904	0	11.904	0	0.00	139113.72	0.00	0.00	0.00	26379.26	165492.98	

Second Year maintenance of Other Stipulation of 2023-24 to be taken up during 2024-25 @ 352 MD

Sl No.	Name of the Division	Name of the Project	Other Stipulation	AR (In ha)	ANR (In HA)	No Plantation (In Ha)	Total Plantation (In Ha)	Tall Tree Plantation	AR (In ha)	ANR (In HA)	No Plantation (In Ha)	Total (In Ha)	Tall Tree Plantation	Seeding Cost@ 55.40 per seedling	Total	Plantation Model as per approved scheme
13	Chandaka WL	Diversion of 10.183 ha forest land for construction of 200 feet master plan road from Raijivihar-Hatisasumi- Ekamrakanan Park	Avenue Plantation 2 time tree plantation	0	0	0	0	0	0	0	0	0	0	0	0	As reported by DFO Chandaka WL Avenue plantation over 7.16 RKM could not be taken up this year.
				0	0	0	0	0.86 Nos	0	0	0	0	14398.79	387.8	14786.59	Tall Tree Plantation(Urban) @ 16742.75 per 1000 Nos
		Total Chandaka WL Division		0	0	0	0	0.86 Nos	0	0	0	0	14398.7865	387.8	14786.5865	
		Grand Total		32.1845	246.288	31.749	310.2215	86 Nos	556920.59	2805731.03	0.00	0.00	14398.79	813075.88	4190126.29	

Second Year Maintenance of Stipulation against Exploratory Drilling of 2023-24 to be taken up during 2024-25

SI No	Name of the Division	Name of the Project		Tall Tree Plantation		CA (In Ha)		Tall Tree Plantation		CA (In Ha)	Seedling Cost @ 55.40 per seedling	Total	Plantation Model as per approved scheme
				In Nos	In Ha	In Nos	In Ha	In Nos	In Ha				
1	Rayagada	Prospecting of Minerals in forest land over 0.738 ha in Majhingamali/Bauxite Mines undertaking 41 boreholes by M/s OMCEL Ltd.		1100		0		184170.53		0	6094	190264.53	Urban Plamation @167427.75 per 1000 plants
		Total Rayagada		1100	0	0	0.00	184170.53	0.00	0	6094.00	190264.53	
2	Keonjhar	Prospecting of Minerals in forest land over 28.946 ha in Serenda-Bhadrasahi Iron & n mining lease for undertaking 190 boreholes of 4" dia by M/s OMC Ltd.		20900		0		3499239.98		0	115786	3615025.98	Urban Plamation @167427.75 per 1000 plants
3	Keonjhar	Prospecting of Minerals in forest land over 4.643 ha in Balda-Paisa-Jajang Iron ore mining lease for undertaking 66 boreholes of 4" dia by M/s OMC Ltd.		7260		0		1215525.47		0	40220.4	1255745.87	Urban Plamation @167427.75 per 1000 plants
4	Keonjhar	Prospecting of Minerals in forest land over 0.684 ha in Jajanga Manganesse ore mining lease for undertaking 07 boreholes of 4" dia by M/s OMC Ltd.		0	0.481	0	8323.224	0		0	4263.584	12586.81	AR with 1600 plant without Fencing @ 17304.00
5	Keonjhar	Prospecting of Minerals in forest land over 15.234 ha in Thakurami Block A Iron ore mining lease for undertaking 113 boreholes of 4" dia by M/s IDCOL Ltd.			8.00	0		138432		0	7091.2	209344.00	AR with 1600 plant without Fencing @ 17017.35
6	Keonjhar	Prospecting of Minerals in forest land over 1.439 ha in Thakurami Iron ore block for undertaking 24 boreholes of 4" dia by M/s OMCEL Ltd.			1.65	0	28551.6			0	14625.6	43177.20	AR with 1600 plant without Fencing @ 17017.35
		Total Keonjhar Division		28160	10.131	0	175306.82	4714765.44	0	0	245807.58	5135879.848	
7	Bonai	Prospecting of Minerals in forest land over 6.478 ha in Khandadhar A Block for undertaking 36 boreholes of 4" dia by M/s OMECL Ltd.		0	16.5	0	130960.5			0	18282	149242.5	ANR 200 Plants@7937.00 as per one time cost norm
8	Bonai	Prospecting of Minerals in forest land over 8.716 ha in Khandadhar D Block for undertaking 63 boreholes of 4" dia by M/s OMECL Ltd.			13.86		150791.26				38392.2	189183.456	ANR 500 Plants @10879.60 as per one time cost norm
9	Bonai	Prospecting of Minerals in forest land over 10.491 ha in Khandadhar C Block for undertaking 70 boreholes of 4" dia by M/s OMECL Ltd.			15.4		167545.84				42658.00	210203.84	ANR 500 Plants @10879.60 as per one time cost norm
10	Bonai	Prospecting of Minerals in forest land over 4.912 ha in Khandadhar B Block for undertaking 39 boreholes of 4" dia by M/s OMECL Ltd.			21.45	0	170248.65				23766.6	194015.25	ANR 200 Plants@7937.00 as per one time cost
11	Bonai	Prospecting of Minerals in forest land over 0.633 ha in Mandajoda Iron & Manganesse ore mining lease for undertaking 9 boreholes of 4" dia by M/s OMC Ltd.			4.95	0	39288.15				5484.6	44772.75	ANR 200 Plants@7937.00 as per one time cost norm
12	Bonai	Prospecting of Minerals in forest land over 0.442 ha in Dalita Manganesse ore mining lease for undertaking 4 boreholes of 4" dia by M/s OMC Ltd.			2.20	0	17461.4				2437.6	19899	ANR 200 Plants@7937.00 as per one time cost norm

Second Year Maintenance of Stipulation against Exploratory Drilling of 2023-24 to be taken up during 2024-25

Sl No	Name of the Division	Name of the Project	Tall Tree Plantation		CA (In Ha)	Tall Tree Plantation		CA (In Ha)	Seedling Cost @ 55.40 per seedling	Total	Plantation Model as per approved scheme
			In Nos	In Ha		In Nos	In Ha				
13	Bonai	Prospecting of Minerals in forest land over 5.493 ha in Lashi Manganese ore mining lease for undertaking 40 boreholes of 4" dia by M/s OMC Ltd.	22.00	0	0	174614	0	24376	198990	ANR 200 Plants@7937.00 as per one time cost norm	
		Total Bonai Division	0	96.36	0	850909.8	0	155397	1006306.796		
14	Chandaka WL	Prospecting of Minerals in forest land over 5.183 ha in Talabasta Fireclay lease for undertaking 34 boreholes of 4" dia by M/s OMCEL Ltd.	0	2.338	0.00	40456.75	0.00	20724.03	61180.78	AR 1600 Plants without Fencing @17304	
		Total Chandaka WL Division	0	2.338	0	40456.75	0.00	20724.03	61180.78		
15	Kalahandi South	Prospecting of Minerals in forest land over 28.946 ha in Serenda-Bhadrasahi Iron & n mining lease for undertaking 190 boreholes of 4" dia by M/s OMC Ltd.	0	0	11.966	0.00	462770.69	106066.62	568837.31	Bald Hill 1600 plants without fencing @ 38673.80	
16	Kalahandi South	Prospecting of Minerals in forest land over 7.54 ha in PL Block I (Chromite) for undertaking 122 boreholes of 4" dia by M/s OMC Ltd.	0	0	0.00	0	0	0	0.00	Bald Hill 1600 plants without fencing over 5.10 ha not achieved	
17	Kalahandi South	Prospecting of Minerals in forest land over 5.782 ha in PL Block II (Chromite) for undertaking 95 boreholes of 4" dia by M/s OMC Ltd.	0	0	0	0	0	0	0.00	Bald Hill 1600 plants without fencing over 3.882 ha not achieved	
18	Kalahandi South	Prospecting of Minerals in forest land over 4.643 ha in Balda-Palsa-Jajang Iron ore mining lease for undertaking 66 boreholes of 4" dia by M/s OMC Ltd.	0	0	3.323	0	57501.192	29455.072	86956.26	AR 1600 Plants without Fencing @ 17304	
19	Kalahandi South	Prospecting of Minerals in forest land over 6.699 ha in Parulipada Manganese ore mining lease for undertaking 97 boreholes of 4" dia by M/s OMC Ltd.	0	0	0	0	0	0	0.00	Bald Hill 1600 plants without fencing over 4.759 ha not achieved	
20	Kalahandi South	Prospecting of Minerals in forest land over 7.94 ha in Dalki Iron ore mining lease for undertaking 59 boreholes of 4" dia by M/s OMC Ltd.	0	0	0	0	0	0	0.00	Bald Hill 1600 plants without fencing over 6.76 ha not achieved	
		Total Kalahandi South Division	0	108.829	15.289	0.00	520271.88	135521.70	655793.58		
		Grand Total	29260	108.829	15.289	4898935.965	1066673.4	563544.31	7049425.532		

Second Year maintenance of C.A.T.P of 2023-24 to be taken up during 2024-25																																
SI No.	CA Division	Name of the Project																														
1	Bargarh	Diversion of 7.054 ha forest land for construction of Ranjore Medium Irrigation Project																														
		<table border="1"> <thead> <tr> <th>Components</th> <th>Details</th> <th>Amount in Rs.</th> </tr> </thead> <tbody> <tr> <td>90 ha AR with 1600 plants with fencing @ 59982.51</td> <td></td> <td>0.00</td> </tr> <tr> <td>Fodder Development 10 ha</td> <td></td> <td>0.00</td> </tr> <tr> <td>Loose boulder 15 Nos</td> <td></td> <td>0.00</td> </tr> <tr> <td>Earthen Check Dam 15 Nos</td> <td></td> <td>0.00</td> </tr> <tr> <td>Awareness Campaigning</td> <td></td> <td>0.00</td> </tr> <tr> <td>Micro Planning</td> <td></td> <td>0.00</td> </tr> <tr> <td>Contingency</td> <td></td> <td>0.00</td> </tr> <tr> <td>Administrative expenditure</td> <td></td> <td>0.00</td> </tr> <tr> <td>Total</td> <td></td> <td>0.00</td> </tr> </tbody> </table>	Components	Details	Amount in Rs.	90 ha AR with 1600 plants with fencing @ 59982.51		0.00	Fodder Development 10 ha		0.00	Loose boulder 15 Nos		0.00	Earthen Check Dam 15 Nos		0.00	Awareness Campaigning		0.00	Micro Planning		0.00	Contingency		0.00	Administrative expenditure		0.00	Total		0.00
Components	Details	Amount in Rs.																														
90 ha AR with 1600 plants with fencing @ 59982.51		0.00																														
Fodder Development 10 ha		0.00																														
Loose boulder 15 Nos		0.00																														
Earthen Check Dam 15 Nos		0.00																														
Awareness Campaigning		0.00																														
Micro Planning		0.00																														
Contingency		0.00																														
Administrative expenditure		0.00																														
Total		0.00																														
2	Malkangiri	Diversion of 4.902 ha forest land for setting up of 25MW Saheed Lakhani Nayak SHEP at Tentuligumma by M/s Meenakshi Odisha Pvt. Ltd.																														
		<table border="1"> <tbody> <tr> <td>AR 1600 plants without fencing 5 ha @ Rs. 17304 per Ha</td> <td></td> <td>86520</td> </tr> <tr> <td>Seedling cost @ 55.40</td> <td></td> <td>44320</td> </tr> <tr> <td>ANR with 200 plants 40 ha @ Rs.8800.47 per Ha</td> <td></td> <td>352018.8</td> </tr> <tr> <td>Seedling cost @55.40</td> <td></td> <td>44320</td> </tr> <tr> <td>Barbedwire Fencing 1.6 Km</td> <td></td> <td>0</td> </tr> <tr> <td>Loose boulder Wall</td> <td></td> <td>0</td> </tr> <tr> <td>Masonry Stone Check dam</td> <td></td> <td>0</td> </tr> <tr> <td>EPA</td> <td></td> <td>0</td> </tr> <tr> <td>Total</td> <td></td> <td>527178.8</td> </tr> <tr> <td>Grand Total</td> <td></td> <td>527178.80</td> </tr> </tbody> </table>	AR 1600 plants without fencing 5 ha @ Rs. 17304 per Ha		86520	Seedling cost @ 55.40		44320	ANR with 200 plants 40 ha @ Rs.8800.47 per Ha		352018.8	Seedling cost @55.40		44320	Barbedwire Fencing 1.6 Km		0	Loose boulder Wall		0	Masonry Stone Check dam		0	EPA		0	Total		527178.8	Grand Total		527178.80
AR 1600 plants without fencing 5 ha @ Rs. 17304 per Ha		86520																														
Seedling cost @ 55.40		44320																														
ANR with 200 plants 40 ha @ Rs.8800.47 per Ha		352018.8																														
Seedling cost @55.40		44320																														
Barbedwire Fencing 1.6 Km		0																														
Loose boulder Wall		0																														
Masonry Stone Check dam		0																														
EPA		0																														
Total		527178.8																														
Grand Total		527178.80																														

Third year maintenance of CA PCA, ACA of 2022-23 to be taken up during 2024-25

SI No	Name of the Division	Name of the Project	Component	AR (In Ha)	ANR (In Ha)	ANR without Gap (In Ha)	Bald Hill (In Ha)	Total Area in Ha	Amount required for third year maintenance to be taken up during 2024-25 @ Rs 352.- MD						Remarks	
									Block 1600 without Fencing @ 13843.20	Block 1000 without Fencing @ 11608.80	ANR 200 @ 3906.00	ANR 400 @ 4435.20	ANR 600 @ 5174.40	ANR 800 @ 5913.60		ANR without Gap @ 3271.80
1	Athmalik	Diversion of 54,399 ha forest land including 6,841 ha SZ within total lease area of 70,917 ha in Sun-indupur Iron & Mn mines of M/s National Enterprises	CA	47,558				47,558	0.00	552091.31					552091.31	AR 1000 without fencing
		Total Athmalik Division		47,558	0	0	0	47,558	0.00	552091.31	0.00	0.00	0.00	0.00	552091.31	
2	Dhenkanal	Diversion of 2,091 ha forest land for construction of oil depot for storage of petroleum product by Bharat Petroleum Corporation Ltd.	CA		5.80			5.80							34298.88	ANR with 800 Plants
3	Dhenkanal	Diversion of 176,231 ha forest land for rehabilitation and upgradation of Talcher-Duburi-Chandikhol section of NH-23/200	CA ACA		352.462 267.229			352.462 267.229		1376716.57 0.00					1376716.57 1185214.06	ANR with 200 Plants ANR 400
4	Dhenkanal	Diversion of 66,783 ha forest land for rehabilitation and upgradation of Cutraek-Angul section of NH-42 (now NH-55)	CA ACA		134.00 70.00			134.00 70.00		523404.00 362208.00					523404.00 362208.00	ANR with 200 Plants ANR with 600 Plants
5	Dhenkanal	Diversion of 38,098 ha forest land for construction of 3x800 MW Thermal Power Plant, Kamakhyanager by OTPCL	CA	12.013				12.013	166298.36						166298.36	Bald Hill converted to Block plantation. Block 1600 without fencing
			Addl CA		16.875	9.57		16.875		99792.00					99792.00	ANR with 800 Plants
6	Dhenkanal	Diversion of 0,378 ha forest land for construction of 400 KV Talcher-Meramunduli DC transmission line by M/s PGCIL	No CA					0							0.00	
			Addl CA		9.57	9.57		9.57		0.00					31311.13	
7	Dhenkanal	Diversion of 18,131 ha forest land for construction of 3rd & 4th line of Jarapada-Budhapanka Railway line	CA	37.00				37.00		429525.60					429525.60	AR 1000 with Fencing
8	Dhenkanal	Diversion of 360.01 ha forest land in Katamati Iron Mines of M/s Tata Steel Ltd.	CA	10			0.00	10.00	13843.20						13843.20	Block 1600 without fencing
			Addl CA			150.8381		150.8381	0.00						493512.10	ANR without gap plantation
			Addl CA					90	1245888.00						1245888.00	Block 1600 without fencing

Third year maintenance of CA PCA, ACA of 2022-23 to be taken up during 2024-25

SI No	Name of the Division	Name of the Project	Component	AR (In Ha)	ANR (In Ha)	ANR without Gap (In Ha)	Bald Hill (In Ha)	Total Area in Ha	Amount required for third year maintenance to be taken up during 2024-25 @ Rs 352.- MD							Remarks		
									Block 1600 without Fencing @ 13843.20	Block 1000 without Fencing @ 55722.24	ANR 200 @ 3906.00	ANR 400 @ 4435.20	ANR 600 @ 5174.40	ANR 800 @ 5913.60	ANR without Gap @ 3271.80		Bald hill without Fencing @ 6652.80	Total in Rs.
				4.8				4.8	0.00	55722.24						55722.24	Block 1000 without fencing	
		Total Dhenkanal Division		153.813	855.936	160.4081	0	1170.1571	1550618.36	485247.84	1900120.57	1185214.06	362208.00	190684.03	524823.22	0.00	6198916.09	
9	Cuttack	Diversion of 0.9712 ha forest land for construction of IP station to proposed underground natural gas pipeline along with optical fibre cable by GAIL India Ltd.	No CA	0				0									0.00	
10	Cuttack	Diversion of 8.114 ha of forest land for construction of Railway line & siding at village Mantira and Rabana by IDCo for M/s Emami Cement Ltd.	CA	8.70				8.70	120435.84								120435.84	Block 1600 without fencing
		Total Cuttack Division		8.7	0	0	0	8.70	120435.84	0.00	0.00	0.00	0.00	0.00	0.00	0.00	120435.84	
11	Angul	Diversion of 0.943 ha forest land for construction of diversion portion of HDVC Earth Electrode Transmission line from LOC 37 to 40 by PGCIL	No CA	0				0									0.00	
12	Angul	Diversion of 1.3841 ha forest land for construction of diversion portion of 400 KV Talcher - Meramunduli DS transmission line by PGCIL	CA	2.7682				2.7682									14323.77	ANR 600
13	Angul	Diversion of 1.214 ha forest land for establishment of Stone Quarry at village Khindo for use of its yield in widening and strengthening of NH-53 by Tahasildar	CA	1.214				1.214	16805.64								16805.64	Block 1600 without fencing
		Total Angul Division		1.214	2.7682	0	0	3.9822	16805.64	0.00	0.00	0.00	14323.77	0.00	0.00	0.00	31129.42	
14	Kalahandi South	Diversion of 26.244 ha revenue forest land located inside Lanjigarh Aluminium Refinery Complex for maintaining it as green belt by M/s Vedanta Aluminium Ltd.	CA	0			26.244	26.244									721862.22	Bald Hill with Fencing @ 27505.80
			PCA		132.00			132.00									585446.40	ANR 400 Plants
15	Kalahandi South	Diversion of 68.00 ha in Unchabali Iron Mines of M/s OMC Ltd.	CA	2.409		3.9514	0	6.36									40893.79	Bald Hill without Fencing 61.64 ha not achieved

Third year maintenance of CA PCA, ACA of 2022-23 to be taken up during 2024-25

SI No	Name of the Division	Name of the Project	Component	AR (In Ha)	ANR (In Ha)	ANR without Gap (In Ha)	Bald Hill (In Ha)	Total Area in Ha	Amount required for third year maintenance to be taken up during 2024-25 @ Rs 352.- MD						Remarks	
									Block 1600 without Fencing @ 13843.20	Block 1000 without Fencing @ 11608.80	ANR 200 @ 3906.00	ANR 400 @ 4435.20	ANR 600 @ 5174.40	ANR 800 @ 5913.60		ANR without Gap @ 3271.80
16	Kalahandi South	Diversion of 106.016 ha (diversion of 103.198 ha and change in land use pattern of 2.818 ha) in Rebena RF for installation of mechanized facilities by M/s OMC Ltd.	CA			19.831	0	19.831					0.00	0.00	0.00	Bald Hill without Fencing 86.185 ha not achieved.
		Total Kalahandi South Division		2.409	132	23.7824	26.244	184.4354	0.00	27965.60	0.00	585446.40	0.00	77811.26	721862.22	1413085.47
17	Rourkela	Diversion of 134.666 ha forest land for rehabilitation and upgradation of Biramitrapur-Barkote section of NH-23	CA	0	137.00			137.00				607622.40				607622.40 ANR 400 Plants
			CA		203.284			203.284				901605.20				901605.20 ANR 400 Plants
18	Rourkela	Diversion of 67.309 ha forest land for rehabilitation and upgradation of Baharagora - Singara Section of NH-6.	CA		168.272			168.272				746319.97				746319.97 ANR 400 Plants
		Total Rourkela Division		0	508.556	0	0	508.56	0.00	0.00	0.00	2255547.57	0.00	0.00	0.00	2255547.57
19	Sundargarh	Diversion of unbroken 59.606 ha forest land for mining and ancillary activities in Saandipur Iron and Bauxite mines of M/s Rungta Sons(P) Ltd.	CA	8.917				8.917				123439.81				123439.81 Block 1600 without fencing
					25			25				0.00				147840.00 ANR 800
			CA	24.272				24.272				336002.15				336002.15 Block 1600 without fencing
20	Sundargarh	Diversion of 3.93 ha forest land out of total project area of 158.418 ha for expansion Kamando Steel Plant by M/s Rungta Mines Ltd.	CA				5.01									33330.53 Bald hill 1600 without fencing
21	Sundargarh	Diversion of 35.507 ha forest land for construction of 132 KV transmission line from 132/33 KV OPTCL grid station at Barbil to Kamando Steel Plant by M/s Rungta Mines Ltd.	CA	5.02				5.02				69492.86				69492.86 Block 1600 without fencing
		Total Sundargarh Division		38.209	25	0	5.01	68.219	52893.483	0.00	0.00	0.00	147840.00	33330.53	710105.36	
22	Konjar	Diversion of 120.838 ha forest land under section 2(i) and for approval of 126.401 ha under section 2(ii) of FC Act, 1980 in Ghoraburhani- Segesahi Iron Mines by M/s Essar Steel India Ltd, now M/s Accelor Mittal Nippon India Ltd.	CA	0	120.838			120.838								471993.23 Block 1000 without fencing converted to ANR with 200 plants

Third year maintenance of CA PCA, ACA of 2022-23 to be taken up during 2024-25

SI No	Name of the Division	Name of the Project	Component	AR (In Ha)	ANR (In Ha)	ANR without Gap (In Ha)	Bald Hill (In Ha)	Total Area in Ha	Amount required for third year maintenance to be taken up during 2024-25 @ Rs 352.- MD						Remarks	
									Block 1600 without Fencing @ 13843.20	Block 1000 without Fencing @ 11608.80	ANR 200 @ 3906.00	ANR 400 @ 4435.20	ANR 600 @ 5174.40	ANR 800 @ 5913.60		ANR without Gap @ 3271.80
23	Kconjhar	Diversion of 35.507 ha forest land for construction of 132 KV transmission line from 132/33 KV OPTCL grid station at Barbil to Khandi Steel Plant by M/s Rungta Mines Ltd.	CA				32.261	32.261						214625.98	214625.98	Bald Hill 1000 without fencing@ 33004.79
24	Kconjhar	Diversion of 21.52 ha forest land in Bagaburu Iron Mines of M/s OMDC Ltd.	CA	2.45				2.45	33915.84						33915.84	Block 1600 without fencing
25	Kconjhar	Diversion of 360.01 ha forest land in Katamati Iron Mines of M/s Tata Steel Ltd.	PCA		43.04			43.04		168114.24					168114.24	ANR 200
			CA	8.5			0.00	8.50	37699.20					0.00	37699.20	Bald Hill 1600 without fencing converted to ANR 400
					25.50			25.50	113097.60			0.00			113097.60	ANR 800 converted to ANR 400
			CA		7.793			7.793	34563.51						34563.51	ANR 400
			ACA		48.28			48.28	214131.46			0.00			214131.46	ANR without Gap
					60.207			60.207	267030.09						267030.09	ANR 800 over 206.054 ha converted to ANR 400 over 48.28 ha, ANR 400 over 60.207 ha and ANR 200 over 97.567 ha
					97.567			97.567	381096.70						381096.70	
		Total Kconjhar Division		2.45	411.725	158	32.261	604.436	33915.84	1021204.17	666521.86	0.00	0.00	214625.98	2453212.25	
26	Bonai	Diversion of 54.399 ha forest land including 6.841 ha SZ within total lease area of 70.917 ha in San-indupur Iron & Mn mines of M/s National Enterprises	CA in Athmalli Division	0			0	0							0.00	
27	Sambalpur	Diversion of 109.082 ha forest land for rehabilitation and upgradation of Angul-Sambalpur section of NH-42 (now NH-55)	CA		51.00	71.00		122.00								
			CA		107.00	119.00		226.00								
		Total Sambalpur Division		0	158	190	0	348.00	0.00	0.00	263894.40	0.00	0.00	232297.80	263894.40	ANR 600
28	Jharsuguda	Diversion of Addl. 230.20 ha forest land in Samaleswari OCP expansion (Phase-IV) of M/s MCL Limited	CA	163.885				163.885	1902508.19						1902508.19	Out of 278.48 ha Block 1000 without fencing 114.595 ha was not taken up
		Total Jharsuguda Division		163.885	0	0	0	163.885	0.00	1902508.19	0.00	0.00	0.00	0.00	1902508.19	

Third year maintenance of CA PCA, ACA of 2022-23 to be taken up during 2024-25

Sl No	Name of the Division	Name of the Project	Component	AR (In Ha)	ANR (In Ha)	ANR without Gap (In Ha)	Bald Hill (In Ha)	Total Area in Ha	Amount required for third year maintenance to be taken up during 2024-25 @ Rs.352.- MD							Remarks		
									Block 1600 without Fencing @ 13843.20	Block 1000 without Fencing @ 11608.80	ANR 200 @ 3906.00	ANR 400 @ 4435.20	ANR 600 @ 5174.40	ANR 800 @ 5913.60	ANR without Gap @ 3271.80		Bald hill without Fencing @ 6652.80	Total in Rs.
29	Baripada	Diversion of 13,856 ha of forest land for rehabilitation and upgradation of Jharpokhoria-Baripada-Balasore Section of NH-5	CA	0	35.00			35.00								155232.00	ANR 400	
		Total Baripada Division		0	35	0	0	35.00	0.00	0.00	0.00	0.00	0.00	0.00	0.00	155232.00		
30	Jepore	Diversion of 4,902 ha forest land for setting up of 25MW Saheed Lakhon Nayak SHEP at Tentuligumma by M/s Meenakshi Odisha Pvt. Ltd.	CA	5.06				5.06	70046.59								70046.59	Block 1600 without fencing
		Total Jepore Division		5.06	0	0	0	5.06	70046.59	0.00	0.00	0.00	0.00	0.00	0.00	70046.59		
31	Rajnagar WL	Diversion of 11.79 ha in village Abhaayaayachandrapur, Kansuripatia and Nuasandhokud for construction of Surge Protection Wall by Paradeep Port Trust.	CA	12.00				12.00	159667.20								159667.20	Mangrove with 4445 potted seedling @ 13305.60 per ha
		Total Rajnagar WL Division		12.00	0.00	0.00	0.00	12.00	159667.20	0.00	0.00	0.00	0.00	0.00	0.00	159667.20		
32	Chandaka WL	Diversion of 0.307 ha DLC forest land for construction of Link Road to M/s Page Industry by M/s IDCO.	No CA	0				0									0.00	
		Total Chandaka WL Division		0	0	0	0	0	0.00	0.00	0.00	0.00	0.00	0.00	0.00	0.00	0.00	
		Grand Total		448.418	2128.985	552.191	63.515	3173.1087	2836451.25	2967812.94	2921324.74	4847961.89	640426.17	971279.23	1741220.88	969818.72	17896295.83	

Third year maintenance of Leftover CA of 2022-23 to be taken up during 2024-25															
Sl No	Name of the Division	Name of the Project	Stage-II approval order & date	Component	AR	ANR	ANR without Gap	Bald Hill	Total Area in Ha	Amount required for third year maintenance to be taken up during 2024-25 @ Rs. 352/- MD				Remarks	
										Block 1600 without Fencing @ 13843.20	ANR 400 @4435.20	ANR without Gap @ 3271.80	Bald hill without Fencing @ 6652.80		Total
1	Sambalpur	Diversion of 17,908 ha of forest land for expansion of existing Integrated Steel Plant by M/s SMC Power Generation Ltd.	5-ORC 069/2008-BHU dated 04.01.2018	CA	0	0	0	0	0	0.00	0.00	0.00	0.00	0.00	AR 1,521 ha was not taken up
2	Sambalpur	Diversion of 1038.187 ha forest land including 4,051 ha Safety Zone within the leasehold area of 1914.063 ha for Open Cast Mining Project of M/s Neyveli Lignite Corporation (NLC) India Ltd. (Earlier M/s MNH Shakti Ltd.)	8-82/2014-FC dated 28.03.2019	CA	0	0	0	0	0	0.00	0.00	0.00	0.00	0.00	ANR 1000 Plant over 234.23 ha was not taken up
3	Kalahandi South	Diversion of balance 1177.211 ha forest land including 25,1070 ha Safety Zone in addition to 232.438 ha forest land already diverted within the total ML area of 1,590.8673	8-81/2005 FC (Voi) dated 09.10.2018	CA		119,022		39,772	119,022					527886.37	ANR 800 over 180,829 ha was not taken up ANR 400 plants
5	Rourkela	Diversion of 28,324 ha forest land (including 2,685 ha SZ) in village Kusumdihi and Kamando Mn Mines by M/s OMM (P) Ltd.during 3rd	5-ORC 147/2012- BHU CA dated 26.10.2016	CA	8,217			39,772	8,217	113749.57				264595.16	Out of 194,7275 ha,154,9555 ha Bald hill without fencing was not taken up
6	Keonjhar	Thakurani Iron Mines of M/s Kaypee Enterprises Pvt. Ltd.		CA			107,019		107,019			350144.76		350144.76	
		Total			8,217	119,022	107,019	39,772	274,030	113749.57	527886.37	350144.76	264595.16	1256375.87	

Sl. No.	Name of the Division	Name of the Project	Third year maintenance of Backlog Compensatory Afforestation of 2022-23 to be taken up during 2024-25		Amount required for third year maintenance to be taken up during 2024-25 @ Rs. 352/- MD			Remarks	
			CA area in Ha	Block 1600 without Fencing @ 13843.20	Bald hill without Fencing @ 6652.80	ANR 200 @ 3906.00	ANR 400 @ 4435.20		ANR without Gap @ 3271.80
		(A) To be executed from CA Head							
1	Keonjhar	Inganjharan Iron & Manganese Ore Mines of Dr. Sarojini Pradhan	0			0.00		0.00	ANR 200 over 13.97 was not taken up
2	Keonjhar	Iron & Manganese Ore Mining in village Bamebari, Jarbahal etc by M/s TISCO Ltd.	40.66			158817.96		158817.96	ANR 200
3	Keonjhar	Joda East Iron mines of TISCO	13.48			52652.88		52652.88	ANR 200
4	Keonjhar	Iron & Manganese mines in Vill.Dalpahar & Baitarani RF by Sri R.B.Das.	3.63			14178.78		14178.78	ANR 200
5	Keonjhar	RML of Iron mines in Sidhamarha R.F. of M/s Mideast Integrated Steel Ltd.	15.00			58590.00		58590.00	ANR 200
6	Keonjhar	Iron & Manganese mines in vill. Naibaga & Katupali by Sri Tarini Prasad Mohanty	26.89			105032.34		105032.34	ANR 200
7	Keonjhar	Putulpani Iron Mines of M/s Gandhamardan Sponge Iron Industry (P) Ltd.	11.7464			0.00	52097.63	52097.63	ANR 400
8	Keonjhar	Jiling Longlota Iron & Manganese Mines by M/S ESSEL Mining & Industries.	1			3906.00		3906.00	ANR 200
9	Keonjhar	Diversion of 111.407 ha forest land for rehabilitation and upgradation of Singara to Binjabahal Section of NH-6.	139.932			0.00	620626.41	620626.41	ANR 400
			147.496			576119.38		576119.38	ANR 200
			22.672			88556.83		88556.83	ANR 200
			26.00			0.00	115315.20	115315.20	ANR 400
		Total Keonjhar Division	448.5064	0	0	1057854.168	788039.2397	1845893.408	
10	Cuttack	Gurujanga Chromite Mines of Late M. Alkath in village Ostapal	14.836			205377.72		205377.72	
11	Cuttack	Damanjhar MIP	25.20			348848.64		348848.64	
12	Cuttack	Mining of Chromite in forest block No.27 of Mahagiri DPF by M/s Balasore Alloys Ltd.	22.25			308011.20		308011.20	
13	Cuttack	Mahagiri Chromite mines by M/s ICCL.	6.787			45152.55		45152.55	
		Total Cuttack Division	69.073	0.00	45152.55	0.00	0.00	907390.11	
14	Rajnagar (WL)	Establishment of Integrated Steel Plant & Captive part by POSCO India Private Ltd., Jagatsinghpur	0.00			0.00		0.00	38 ha Mangrove Plantation undertaken during 2023-24 instead of 2022-23
		Total Rajnagar (WL) Division	0.00	0.00	0.00	0.00	0.00	0.00	
15	Rairangpur	Suteipat Iron Mines of M/s B. C. Dagara	40.78			564525.70		564525.70	
		Total Rairangpur Division	40.78	0	0	0.00	0.00	564525.70	
16	Kalahandi South	Diversion of 806.153 ha forest land including 16.601 ha for SZ in total ML	200.00			781200		781200	
			188.55			0		616904.43	

Sl. No.	Name of the Division	Name of the Project	Third year maintenance of Backlog Compensatory Afforestation of 2022-23 to be taken up during 2024-25										Remarks	
			CA area in Ha	Block 1600 without Fencing @ 13843.20	Bald hill without Fencing @ 6652.80	ANR 200 @ 3906.00	ANR 400 @ 4435.20	ANR without Gap @ 3271.80	Total (In Rs)	Amount required for third year maintenance to be taken up during 2024-25 @ Rs 352/- MD		Total (In Rs)		
17	Kalahandi South	Diversion of balance 517.888 ha forest land including 9.392 ha Safety Zone in addition to 133.112 ha forest land already diverted within total ML area of Tiringahar Mines of M/s OMC Ltd.	33.31	0	221604.77	0	0	0	0	0	221604.77		0.00	221604.77
18	Kalahandi South	Diversion of 79.30 ha forest land in Tiringahar Mines of M/s OMC Ltd.	0.00	0	0	0	0	0	0	0	0.00	0.00	0.00	Bald hill 190 ha was not taken up
19	Kalahandi South	Diversion of balance 1177.211 ha forest land including 25.1070 ha Safety Zone in addition to 232.438 ha forest land already diverted within the total ML area of 1590.8673 ha in Gandhamardan B iron Mines of M/s OMC Ltd.	24.694	0	164284.24	0	0	0	0	0	164284.24	0.00	164284.24	Bald hill 60,896 ha was not taken up
		Total Kalahandi South Division	446.5560	0.00	385889.01	781200.00	0.00	616904.43	1783993.44	5101802.66				
		Total (A)	1004.9154	1426763.25	431041.56	1839054.17	788039.24	616904.43	5101802.66					
		(B) To be executed from Interest Head												
1	Rourkela	Construction of TOMA system of Rourkela Steel Plant	0.0225	0	0	87.885	0	0	0	0	87.885	0	87.885	ANR 200
2	Keonjhar	ML of Niranjan Pattanaik in Jururi Iron mines	0.0225	0	0	87.885	0	0	0	0	87.885	0	87.885	ANR 200
3	Keonjhar	Joda East Iron mines of TISCO	8.4561	0	0	12850.74	37504.49472	0	0	0	12850.74	37504.49472	37504.49472	ANR 400
4	Keonjhar	Daitari-Banspani Rly line	0	0	0	0	0	0	0	0	0	0	0	ANR 200 over 34.3734 ha was not taken up
5	Keonjhar	Belakundi iron mines by OMDC	23.194	0	0	90595.764	0	0	0	0	90595.764	0	90595.764	ANR 200
6	Keonjhar	Joda-Bamebari Express way-II	1.30	0	0	5077.8	0	0	0	0	5077.8	0	5077.8	ANR 200
7	Keonjhar	Dalki manganese mines by B.P & M.E	0.66	0	0	2577.96	0	0	0	0	2577.96	0	2577.96	ANR 200
8	Keonjhar	Roida 'C' Iron & Manganese Mines by OMC Ltd.	50.00	0	0	195300	0	0	0	0	195300	0	195300	ANR 200
9	Keonjhar	Kalaparabat Iron Mines by M/S B.D.Pattanaik Pvt. Ltd.	0	0	0	0	0	0	0	0	0	0	0	ANR 200 over 10.21 ha was not taken up
10	Keonjhar	Belda Block iron mines by M/S Serajudin & Co.	22.8392	0	0	89209.9152	0	0	0	0	89209.9152	0	89209.9152	ANR 200
11	Keonjhar	RML of Balita iron mines by Dr.S. Pradhan	0	0	0	0	0	0	0	0	0	0	0	ANR 200 over 13.09 ha was not taken up
12	Cuttack	Iron Ore based Industries at Jakhapura near Daitari Kalinga Steel Plant	109.7393	24.20	335005.44	395612.1792	37504.49472	0	0	0	433116.6739	335005.44	335005.44	
		Total Cuttack Division	24.20	335005.44	0.00	0.00	0.00	0.00	0.00	0.00	335005.44	0.00	335005.44	

Sl. No.	Name of the Division	Name of the Project	CA area in Ha	Third year maintenance of Backlog Compensatory Afforestation of 2022-23 to be taken up during 2024-25										Remarks		
				Block 1600 without Fencing @ 13843.20	Block 1600 without Fencing @ 5675.712	Bald hill without Fencing @ 6652.80	ANR 200 @ 3906.00	ANR 400 @ 4435.20	ANR without Gap @ 3271.80	Total (In Rs)	Block 1600 without Fencing @ 13843.20	Block 1600 without Fencing @ 5675.712	Bald hill without Fencing @ 6652.80		ANR 200 @ 3906.00	ANR 400 @ 4435.20
13	Dhenkanal	Bridge over Dhamanala	0.41	5675.712	0	0	0	0	0	0	0	0	0	0	5675.712	
		Total Dhenkanal Division	0.41	5675.712	0	0	0	0	0	0	0	0	0	0	5675.712	
14	Athgarh	Kaliapani Chromite mines by M/S Jindal Strips	0	0	0	0	0	0	0	0	0	0	0	0	0	AR 21.62 ha was not taken up
		Total Athgarh Division	0	0	0	0	0	0	0	0	0	0	0	0	0	
15	Chandaka (WL)	Const. of new road connected to Nayapalli peripheral road to Chandaka near Kalinga Studio, Bhubaneswar	4.50	62294.4	0	0	0	0	0	0	0	0	0	0	62294.4	
		Total Chandaka (WL) Division	4.50	62294.4	0	0	0	0	0	0	0	0	0	0	62294.4	
16	Keonjhar WL	Dhanujaypur Chromite mines of M/s IMFA	2.00	27686.4	0	0	0	0	0	0	0	0	0	0	27686.4	
		Total Keonjhar (WL) Division	2.00	27686.4	0	0	0	0	0	0	0	0	0	0	27686.4	
17	Khariar	Pendrawan MIP	1.95	26994.24	0	0	0	0	0	0	0	0	0	0	26994.24	
		Total Khariar Division	1.95	26994.24	0	0	0	0	0	0	0	0	0	0	26994.24	
		Total (B)	142.8218	457656.19	431041.56	395700.06	37504.49	825543.73	2234754.23	616904.43	890860.75	5992663.41	616904.43	5992663.41		
		Grand Total	1147.7372	1884419.44	431041.56	2234754.23	825543.73	616904.43	5992663.41	616904.43	890860.75	5992663.41	616904.43	5992663.41		

Third year CATP To be carried out during 2024-25 as per approved scheme			
SI No	Name of the Division	Name of the Project	Component
			Amount in Rs.
1	Jharsuguda	Diversion of Addl. 230.20 ha forest land in Samaleswari OCP expansion (Phase-IV) of M/s MCL Limited	ANR 100 ha @ 200 Plants per ha @ 3906 Incentive to VSS Lemon Grass Plantation Distribution of fruit bearing plants Sub-surface seepage control puddle clay structure Sub-surface seepage control concrete structure Total
			390600 100000 0 0 0 0 490600
2	Jharsuguda	Diversion of 1038.187 ha forest land including 4.051 ha Safety Zone within the leasehold area of 1914.063 ha for Open Cast Coal Mining Project of M/s Neyveli Lignite Corporation (NLC) India Ltd. (Earlier M/s MNH Shakti Ltd.)	Agro Forestry 2500 no Plantation of Bena 105 RKM Training of Farmer 2 Nos Contour bonding 6 RKM Staggered Trench 2.40 lakh Grassland development 20 ha Treatment of Nalla/Revulets 2 No SMC 100 ha Treatment of Nalla/River bank 2 No Total
			450000 15750 60000 468000 240000 200000 250000 448600 1443000 3575350
3	Sambalpur	Diversion of 1038.187 ha forest land including 4.051 ha Safety Zone within the leasehold area of 1914.063 ha for Open Cast Coal Mining Project of M/s Neyveli Lignite Corporation (NLC) India Ltd. (Earlier M/s MNH Shakti Ltd.)	Agro Forestry 1500 no Plantation of Bena 75 RKM Training of Farmer 1 No Contour bonding 5 RKM Staggered Trench 2.00 lakh Grassland development 10 ha Treatment of Nalla/Revulets 100 ha SMC 100 ha Matawadi Nadi 1 No Total
			0 0 0 0 0 0 0 0 0 0
			Grand Total
			4065950

Third year maintenance of Tall Trees plantation in lieu of permission granted for exploration of 2022-23 to be taken up during 2024-25													
Sl No	Division	Name of the Project				AR	Tall Tree Plantation in No	Block 1600 without Fencing @ 13843.20	ANR 200 @ 3906	ANR 800 @ 5913.60	Urban plantation 1000 plants @ 77397.60	Other Stipulation	
		Component	Block 1600 without Fencing @ 13843.20	ANR 200 @ 3906	ANR 800 @ 5913.60							Urban plantation 1000 plants @ 77397.60	Item
1	Kalahandi South	Permission for exploration over 2.9842 ha land out of total 1129.236 ha in Ketuamali Bauxite Block by OMECL	Tall tree plantation 1160 Nos	1160	0	89781.216	Repair of Bamboo twig continuous Fencing 530 Rmt third year @ 50.00 per Rmt.				89781.216	26500	26500
2	Jeypore	Permission for exploration over 4.4005 ha land out of total 432.200 ha in Tarhapani West Bauxite Block by OMECL	Tall tree plantation in AR mode	1.61	22287.552								22287.552
3	Koraput	Permission for exploration over 7.389 ha land out of total 906.02 ha in Karnapodikonda Bauxite Block by OMECL	Tall tree plantation 6490 Nos	6490		502310.42							502310.424
4	Bonai	Diversion of 12.775 ha forest land for prospecting of minerals in Mankadha Iron Block by Directorate of Geology	Tall tree plantation 2700 Nos	2700		208973.52	Repair of Bamboo Gabion third year @ Rs. 50/- per plant				208973.52	135000	135000
	Keonjhar		Tall tree plantation 600 Nos	600		45530.1	Repair of Bamboo twig continuous Fencing 473 Rmt third year @ 50				45530.1	23650.00	23650.00
5	Rayagada	Permission for exploration over 2.659 ha land out of total 428.20 ha in Nunpaimali Bauxite Block by OMECL	Tall tree plantation 600 Nos	600		46438.56					46438.56		46438.56
		Total		1.61	11550	22287.552	0	0	0	893033.82	0	185150	1100471.37

Third Year Maintenance of Other Stipulations to be taken up during 2024-25

Sl No	Name of the Division	Name of the Project	Component	AR (in ha)	ANR (in ha)	ANR (in ha)	Total Area in Ha	Plantation in No	Amount required for First Year Planting to be taken up during 2023-24 @ Rs.352/- MD						Other Activities		Total	Type
									Block 1600 without Fencing @ 11608.80	Block 1000 without Fencing @ 3906.00	ANR 200 @ 400	ANR @ 4435.20	ANR 600 @ 5174.40	ANR 800 @ 5913.60	Urban plantation 1000 plants @ 77397.60	Item		
1	Bonai	Diversion of 54,399 ha forest land including 6.841 ha SZ within total lease area of 70,917 ha in San-indupur Iron & Mn mines of M/s National Enterprises	Enrichment Plantation	4.18	4.18		4.18		0	48524.78					0	48524.784 AR with 1000 Plant		
2	Cuttack	Diversion of 0.9712 ha forest land for construction of IP station to proposed underground natural gas pipeline along with optical fibre cable by GAIL India Ltd.	Tall tree plantation					100								126720.00	126720	
3	Chandaka WL	Diversion of 0.307 ha DLC forest land for construction of Link Road to M/s Page Industry by M/s IDCO.	Tall tree plantation					100								7739.76	7739.76	
4	Dhenkanal	Diversion of 0.378 ha forest land for construction of 400 KV Taleher-Meramunduli DC transmission line by M/s PGCIL	Tall tree plantation					1500								116096.4	116096.4	
			Dwarf tree plantation	0.378	0.378		0.378		5232.73							5232.7296 AR with 1600 Plant		
															0	0 Cost @ 65.11 per plant for 605 plant		
5	Jharsuguda	Diversion of Addl. 230.20 ha forest land in Samaleswari OCP expansion (Phase-IV) of M/s MCL Limited	1.5 SZ		6.00	6.00	6.00									59824.80	59824.8 ANR 500 Plants, 2nd year @ Rs 9801.75/- per ha as per one time cost norm.	
6	Angul	Diversion of 0.943 ha forest land for construction of diversion portion of HDVC Earth Electrode Transmission line from LOC 37 to 40 by PGCIL	Tall tree plantation Dwarf tree plantation	0.054	0.834	0.888	2.7	2.7								10546.20	10546.2 ANR 200 plants	
																3257.60	4005.1368 AR 1600 plants without fencing 0.054 ha & ANR 200 plants 0.834 ha	
																0.00	0 Cost @ 74/- per plant for 253 plant	
7	Angul	Diversion of 1.3841 ha forest land for construction	Dwarf tree plantation	0.0903	1.2035	1.2938	1.2938									4700.87	5950.91	
																1250.04		

Third Year Maintenance of Other Stipulations to be taken up during 2024-25

Sl No	Name of the Division	Name of the Project	Component	AR (in ha)	ANR (in ha)	Total Area in Ha	Plantation in No	Amount required for First Year Planting to be taken up during 2023-24 @ Rs.352/- MD						Other Activities		Total	Type	
								Block 1600 without Fencing @ 13843.20	Block 1000 without Fencing @ 11608.80	ANR 200 @ 3906.00	ANR 400 @ 4435.20	ANR 600 @ 5174.40	ANR 800 @ 5913.60	Urban plantation 1000 plants @ 77397.60	Item			Amount in Rs
		of diversion portion of 400 KV Taleher- Meramunduli DS transmission line by PGCIL																
8	Keonjhar	Diversion of 360.01 ha forest land in Katamati Iron Mines of M/s Tata Steel Ltd.	1.5 SZ	3.3		3.30		45682.56								45682.56		
9	Keonjhar	Diversion of 360.01 ha forest land in Katamati Iron Mines of M/s Tata Steel Ltd.	1.5 SZ	4.737		4.737		65575.2384								65575.2384		
10	Keonjhar	Diversion of 360.01 ha forest land in Katamati Iron Mines of M/s Tata Steel Ltd.	Gap Plantation		7.60	7.60				29685.6							29685.6	ANR 200 plants
		Total		12.7393	18.3375	31.0768	1700	118488.102	48524.78	48190.275	0	59824.8	131575.92	0	206720	613323.88		

Fourth Year maintenance of CA, PCA, ACA of 2021-22 to be carried out during 2024-25

Sl No	Name of the Division	Name of the Project	AR (In Ha)	(ANR In Ha)	(ANR without Gap (In Ha)	Bald Hill (In ha)	Total In Ha)	(Amount Required for fourth year maintenance to be released during 2024-25 as per Approved Cost Norm @ Rs.352/- per MD)							Remarks	
								Block 1600 plant without fencing @ Rs. 6652.80	ANR with 200 plant @ Rs. 1108.80	ANR with 400 plant @ Rs. 1108.80	ANR with 600 plant @ Rs. 1108.80	ANR with 800 plant @ Rs.1108.80	ANR without Gap @ Rs. 1213.80	Bald Hill without fencing @ Rs. 6652.80		Total
1	Keonjhar	Diversion of 64,094 ha forest land for rehabilitation and upgradation of Binjabahal-Telebani Section of NH-6 in Deogarh and Angul district by NHAI	0	128.188	0	0	128.188	0.00	142134.85	0.00	0.00	0.00	0.00	0.00	142134.85	ANR With 200 Plants
			0	96.14	0	0	96.14	0.00	106600.03	0.00	0.00	0.00	0.00	0.00	106600.03	ANR With 400 Plants
2	Keonjhar	Diversion of 111,407 ha forest land for rehabilitation and upgradation of Singara to Binjabahal Section of NH-6.	0.000	17.005	0	0	17.005	0.00	18855.14	0.00	0.00	0.00	0.00	0.00	18855.14	ANR with 400 plants
			0.000	0	0	0	0	0.00	0.00	0.00	0.00	0.00	0.00	0.00	0.00	ANR with 400 plants 139.932 ha not achieved.
			0.000	0	0	0	0	0.00	0.00	0.00	0.00	0.00	0.00	0.00	0.00	ANR with 200 plants 147.496 ha not achieved
			0.000	0	0	0	0	0.00	0.00	0.00	0.00	0.00	0.00	0.00	0.00	ANR with 200 plants 22.672 ha not achieved
			0.000	0.00	0.00	0	0.00	0.00	0.00	0.00	0.00	0.00	0.00	0.00	0.00	ANR with 600 plants 26.00 ha not achieved
			0.000	241.333	0.000	0.000	241.33	0.00	142134.85	125455.18	0.00	0.00	0.00	0.00	267590.03	
3	Rourkela	Diversion of balance 87.09 ha forest land in addition to 1225.78 ha early diverted forest	0	169.72	0	0	169.72	0.00	188185.54	0.00	0.00	0.00	0.00	0.00	188185.54	ANR With 200 Plants
			0	169.72	0	0	169.72	0	188185.54	0	0	0	0	0	188185.536	
4	Keonjhar WL	Diversion of balance 87.09 ha forest land in addition to 1225.78 ha early diverted forest	0	5.18	0	0	5.18	0.00	0.00	0.00	5743.58	0.00	0.00	0.00	5743.58	ANR With 600 Plants
5	Keonjhar WL	Diversion of 24,9612 ha forest land for construction of 132 KVDC transmission line from Brahmanipal to Dairy and 132/33 KV 12.5 MVA Sub-	0	2.501	0	22.500	25.001	0.00	2773.11	0.00	0.00	0.00	0.00	149688.00	152461.11	ANR With 200 Plants, Bald Hill with Fencing @ 26049.45
			0	7.681	0	22.5	30.18	0.00	2773.11	0.00	5743.58	0.00	0.00	149688.00	158204.69	
6	Kalahandi North	Diversion of 461,1496 ha forest land construction of 765 KV/DC Angul-Jharsuguda second Pooling Station to Jharsuguda	0	9.36	0	0	9.36	0.00	10378.37	0.00	0.00	0.00	0.00	0.00	10378.37	ANR With 400 Plants
			0	368.00	0	0	368.00	0.00	408038.40	0.00	0.00	0.00	0.00	0.00	408038.40	ANR With 400 Plants
			0	377.36	0	0	377.36	0	418416.768	0	0	0	0	0	418416.768	
7	Jharsuguda	Diversion of 461,1496 ha forest land construction of 765 KV/DC Angul-Jharsuguda second transmission line from Angul	0	24.162	0.00	0	24.162	0.00	26790.83	0.00	0.00	0.00	0.00	0.00	26790.83	ANR With 400 Plants
			0	24.162	0	0	24.162	0	26790.8256	0	0	0	0	0	26790.83	

Fourth Year maintenance of CA, PCA, ACA of 2021-22 to be carried out during 2024-25

Sl No	Name of the Division	Name of the Project	AR (In Ha)	(ANR In Ha)	(ANR without Gap (In Ha))	Bald Hill (In ha)	Total In Ha)	(Amount Required for fourth year maintenance to be released during 2024-25 as per Approved Cost Norm @ Rs.352/- per MD)							Remarks	
								Block 1600 plant without fencing @ Rs. 6652.80	ANR with 200 plant @ Rs. 1108.80	ANR with 400 plant @ Rs. 1108.80	ANR with 600 plant @ Rs. 1108.80	ANR with 800 plant @ Rs.1108.80	ANR without Gap @ Rs. 1213.80	Bald Hill without fencing @ Rs. 6652.80		Total
8	Sambalpur	Diversion of 461.1496 ha forest land construction of 765 KV/DC Angul-Jharsuguda second transmission line from Angul Division, Sambalpur, Odisha.	0	88.20	0.00	0	88.20	0.00	0.00	97796.16	0.00	0.00	0.00	0.00	97796.16	ANR With 400 Plants
		Total Sambalpur Division	0	88.20	0.00	0	88.20	0.00	0.00	97796.16	0.00	0.00	0.00	0.00	97796.16	
9	Athmallik	Diversion of 461.1496 ha forest land construction of 765 KV/DC Angul-Jharsuguda second transmission line from Angul Division, Odisha.	0	176.2314	0.00	0	176.2314	0.00	195405.38	0.00	0.00	0.00	0.00	0.00	195405.38	ANR With 200 Plants
		Total Athmallik Division	0	176.2314	0.00	0	176.2314	0.00	195405.38	0.00	0.00	0.00	0.00	0.00	195405.38	
10	Rairakhol	Diversion of 461.1496 ha forest land construction of 765 KV/DC Angul-Jharsuguda second transmission line from Angul Division, Odisha.	0	63.00	0.00	0	63.00	0.00	69854.40	0.00	0.00	0.00	0.00	0.00	69854.40	ANR With 200 Plants
		Total Rairakhol Division	0	63.00	0.00	0	63.00	0.00	69854.40	0.00	0.00	0.00	0.00	0.00	69854.40	
11	Bargarah	Diversion of 461.1496 ha forest land construction of 765 KV/DC Angul-Jharsuguda second transmission line from Angul Division, Odisha.	0	35.13	0.00	0	35.13	0.00	0.00	38952.14	0.00	0.00	0.00	0.00	38952.14	ANR With 400 Plants
		Total Bargarah Division	0	35.13	0.00	0	35.13	0.00	0.00	38952.14	0.00	0.00	0.00	0.00	38952.14	
12	Bargarah	Diversion of 461.1496 ha forest land construction of 765 KV/DC Angul-Jharsuguda second transmission line from Angul Division, Odisha.	0	158.216	0.00	0	158.216	0.00	0.00	175429.90	0.00	0.00	0.00	0.00	175429.90	ANR With 400 Plants
		Total Bargarah Division	0	158.216	0.00	0	158.216	0.00	0.00	175429.90	0.00	0.00	0.00	0.00	175429.90	
13	Rayagada	Diversion of 44.038 ha forest and including 9.286 ha Safety Zone within total ML area of 58.704 ha in Bambasa Graphite Mines of M/s Pradhan Industries Pvt. Ltd.	17.38	0	0	0	17.38	115625.66	0.00	0.00	0.00	0.00	0.00	0.00	115625.66	Bald Hill without Fencing
		Total Rayagada Division	17.38	0	0	0	17.38	115625.66	0.00	0.00	0.00	0.00	0.00	0.00	115625.66	
14	Sundargarh	Diversion of 111.399 ha forest land for construction of Rourkela-Raigarh Transmission line by PGCIL	0	134.40	0.00	0	134.40	0.00	0.00	149022.72	0.00	0.00	0.00	0.00	149022.72	ANR With 600 plants
		Total Sundargarh Division	0	134.40	0.00	0	134.40	0.00	0.00	149022.72	0.00	0.00	0.00	0.00	149022.72	
15	Sundargarh	Diversion of 13.63 ha forest land in addition to 159.16 ha forest land already diverted for construction of Railway siding and Merry Go Round(MGR)	0	13.693	0.00	0	13.693	0.00	0.00	15182.80	0.00	0.00	0.00	0.00	15182.80	ANR with 800 plants
		Total Sundargarh Division	0	13.693	0.00	0	13.693	0.00	0.00	15182.80	0.00	0.00	0.00	0.00	15182.80	
16	Cuttack	Diversion of 2.262 ha forest land for construction of Haridaspur-Paradip new BG Rail link over a length of 82.35 Km by East	0	236.491	0.00	0	236.491	0.00	0.00	98015.7024	149022.72	15182.7984	0.00	0.00	262221.2208	Bald Hill with Fencing @24918.60
		Total Cuttack Division	0	236.491	0.00	0	236.491	0.00	0.00	98015.7024	149022.72	15182.7984	0.00	0.00	262221.2208	
		Total	0	452.4	0	4.524	452.4	0	0	112731.7464	112731.7464	0	0	0	112731.7464	

Fourth Year maintenance of CA, PCA, ACA of 2021-22 to be carried out during 2024-25

Sl No	Name of the Division	Name of the Project	AR (In Ha)	(ANR In Ha)	(ANR without Gap (In Ha))	Bald Hill (In ha)	Total In Ha)	(Amount Required for fourth year maintenance to be released during 2024-25 as per Approved Cost Norm @ Rs.352/- per MD)							Total	Remarks
								Block 1600 plant without fencing @ Rs. 6652.80	ANR with 200 plant @ Rs. 1108.80	ANR with 400 plant @ Rs. 1108.80	ANR with 600 plant @ Rs. 1108.80	ANR with 800 plant @ Rs.1108.80	ANR without Gap @ Rs. 1213.80	Bald Hill without fencing @ Rs. 6652.80		
17	Deogarh	Diversion of 244.623 ha forest land for construction of Talcher-Bimalgarh New BG Rail link project, Phase-II (25 Km to 153.90 Km) by East Coast	0.000	490.96	0.00	0.00	490.96	0.00	0.00	0.00	544376.45	0.00	544376.45	ANR with 800 plant		
			0.000	167.161	0.00	167.161	0.00	0.00	185348.12	0.00	185348.12	0.00	185348.12	ANR With 600 plants		
		Total Deogarh Division	0.000	658.121	0.000	658.121	0.00	0.00	185348.12	544376.45	0.00	0.00	729724.56			
18	Chandaka WL	Diversion of 10.617 ha forest land for construction of 200' Master Plan Road from Ulkal Health Care Hospital to Rail	5.000	5.724	0	10.724	32602.50	0.00	6346.77	0.00	0.00	0.00	38949.27	ANR with 600 plants		
		Total Chandaka WL Division	5.000	5.724	0.000	10.724	32602.50	0.00	6346.77	0.00	0.00	0.00	38949.27			
19	Nayagarh	Diversion of 59.717 ha forest land including 1.875 ha forest land coming within canal system of Brutanga Irrigation Project for construction of Khurda Road-Bolangir New BG Rail link Phase-II from 36 to 112 Km by East Coast Railway	0.000	119.434	0	119.434	0.00	132428.42	0.00	0.00	0.00	0.00	132428.42	ANR with 200 plants		
			12.000	28.000	0	40.00	78246.00	0.00	31046.40	0.00	0.00	0.00	109292.40	ANR with 600 plants		
			0.000	5.000	0	5.00	0.00	5544.00	0.00	0.00	0.00	0.00	5544.00	ANR with 400 plants		
		Total Nayagarh Division	12.000	152.434	0.000	164.434	78246.00	132428.42	31046.40	0.00	0.00	0.00	247264.82			
20	Angul	Diversion of 137.02 ha of forest land for coal mining in Ulkal D Coal Block by M/s NALCO	0.000	60.4034	0	60.4034	60908.60	0.00	6066.69	0.00	151263.38	0.00	218238.67	ANR 5.4714 ha with 800 plant and 54.932 ha with 200 plant. Bald Hill with Fencing @ @24918.60 per ha		
		Total Angul Division	0.000	60.403	0.000	66.474	60908.60	0.00	6066.69	0.00	151263.38	0.00	218238.67			
21	Kalahandi South	Diversion of 1.912 ha forest land located within surrendered mining lease area of Siligora mining lease for use of Infrastructure for facilitating mining operation in Kurnitar and Ramtha Iron Mines by M/s OMC Ltd.	0	0	3.912	8.00	0.00	0.00	0.00	0.00	4748.39	53222.40	57970.79	Bald Hill without Fencing		
		Total Kalahandi South	0	0	3.912	8	0	0	0	0	4748.3856	53222.4	57970.79			
		Total	42.932	2454.207	3.912	58.474	283368.91	791690.30	377507.59	565625.93	4748.39	582531.19	3591872.98			
		Addl. CA for balance seedling											0.00			

Fourth Year maintenance of CA, PCA, ACA of 2021-22 to be carried out during 2024-25

Sl No	Name of the Division	Name of the Project	AR (In Ha)	(ANR In Ha)	(ANR without Gap (In Ha))	Bald Hill (In ha)	Total (In Ha)	(Amount Required for fourth year maintenance to be released during 2024-25 as per Approved Cost Norm @ Rs.352/- per MD)							Remarks	
								Block 1600 plant without fencing @ Rs. 6652.80	ANR with 200 plant @ Rs. 1108.80	ANR with 400 plant @ Rs. 1108.80	ANR with 600 plant @ Rs. 1108.80	ANR with 800 plant @ Rs. 1108.80	ANR without Gap @ Rs. 1213.80	Bald Hill without fencing @ Rs. 6652.80		Total
1	Angul	Diversion of 137.02 ha of forest land for coal mining in Uttkal ID Coal Block by M/s NALCO	0.000	564.615	0	0	564.615	0.00	626045.11	0.00	0.00	0.00	0.00	0.00	626045.11	ANR with 200 plants
		Total Angul Division	0.000	564.615	0.000	0.000	564.615	0.000	626045.11	0.000	0.000	0.000	0.000	0.000	626045.11	
		Grand Total	42.932	3018.822	3.912	58.474	3124.1401	283368.91	1417735.41	377507.59	565625.93	4748.39	582531.19	4217918.10		

Fourth Year maintenance of Left Over CA of 2021-22 to be carried out during 2024-25

Sl No	Name of the Division	Name of the Project	AR (In Ha)	ANR (In Ha)	ANR without Gap (In Ha)	Bald Hill (In Ha)	Total (In Ha)	Amount Required for fourth year maintenance to be released during 2024-25 as per Approved Cost Norm @ Rs.52/- per MD				Remarks	
								Block 1600 plant without fencing @ Rs. 6652.80	ANR with 200 plant @ Rs. 1108.80	ANR without Gap @ Rs. 1213.80	Bald Hill without fencing @ Rs. 6652.80		Total
1	Kalahandi South	Diversion of balance 1177.211 ha forest land including 25.1070 ha Safety Zone in addition to 232.438 ha forest land already diverted within the total ML area of 1590.8673 ha in Gandhamardan B iron Mines of M/s OMC Ltd.	0	0	0	253.973	253.973	0.00	0.00	0.00	1689631.57	1689631.57	
2	Kalahandi South	Diversion of balance 517.888 ha forest land including 9.392 ha Safety Zone in addition to 133.112 ha forest land already diverted within total ML area of 651.00 ha in Kurmitar Iron & Manganese mines of M/s OMC Ltd.	0	0	0	25	25	0.00	0.00	0.00	166320.00	166320.00	Out of 100 Ha 25 ha achieved.
3	Kalahandi South	Diversion of 79.30 ha forest land in Tiringpahar Mines of M/s OMC Ltd.	0	0	0	9.182	9.182	0.00	0.00	0.00	11145.11	11145.11	BaldHill 60.896 ha not achieved.
4	Kalahandi South	Diversion of 806.153 ha forest land including 16.601 ha for SZ in total ML area of 874.29 ha for iron ore mining in Sundargarh & Keonjhar district by M/s Neelachal Ispat Nigam Ltd.	60	0	0	0	60	399168.00	0.00	0.00	0.00	399168.00	Out of 150 Ha 60 ha achieved.
5	Kalahandi South	Permission for use of 9.819 ha forest land within mining lease of 583.021 ha in Birasal Chromite Mines for undertaking exploratory drilling of 133 no boreholes of 4" dia (2.660 ha) and construction of road (7.159 ha) by M/s OMC Ltd.	0	0	0	7.159	7.159	0.00	0.00	0.00	47627.40	47627.40	
6	Rairangpur	Total Kalahandi South Division Suleipat Iron Mines of B.C.Dagara	60.00	0	9.182	286.132	355.314	399168.00	0.00	11145.11	1903578.97	2313892.08	
		Total Rairangpur Division	22.00	0	0	0	22.00	146361.60	0.00	0.00	0.00	146361.60	Out of 62.78 Ha, 22 ha achieved.
		Grand Total	82.000	0.000	9.182	286.132	377.3140	545529.60	0.00	11145.11	1903578.97	2460253.68	

Fourth Year maintenance of other stipulation of 2021-22 to be carried out during 2024-25

Sl No	Name of the Division	Name of the Project	Component	AR (In ha)	ANR (In ha)	Total (In ha)	Avenue/ Tree Plantation (In Nos)	Amount Required for Fourth year maintenance to be released during 2024-25 as per Approved Cost Norm @ Rs.352 per MD						Remarks	
								Block 1600 plant without fencing @ Rs. 6652.80	ANR with 200 plant @ Rs. 1108.80	ANR with 400 plant @ Rs. 1108.80	ANR with 600 plant @ Rs. 1108.80	ANR with 800 plant @ Rs. 1108.80	Avenue Plantm @ Nos		Urban Plantm @ 68745.60 per 1000 plants
1	Keonjhar	Diversion of 0.654 ha forest land under jurisdiction of Keonjhar Division for laying 32" dia Iron ore slurry pipeline system for transportation of 30MTPA Iron ore on non-Row area by M/s JSW Utkal Steel Ltd.	10 time tree plantation	0	0	0	220	0.00	0.00	0.00	0.00	26019.84	0.00	26019.84	In Avenue Plantation mode
		Total Keonjhar Division	0.000	0.000	0.000	0.000	220	0.00	0.00	0.00	0.00	26019.84	0.00	26019.84	
2	Rourkela	Diversion of 111.399 ha forest land for construction of Deendubhai Devisachandraprasad	Dwarf Tree Plantation	0	20.234	20.234	10.116 RKM	0.00	22435.46	0.00	0.00	299109.89	0.00	321545.35	ANR with 200 Plants.
		Total Rourkela Division	0	0	20.234	20.234	10.116 RKM	0.00	22435.46	0.00	0.00	299109.89	0.00	321545.35	
3	Keonjhar WL	Diversion of 24.9612 ha forest land for construction of 132 KVDC transmission line from Brahmanipal to Datlary and	Dwarf Tree Plantation	5.28	0	5.28	0	35126.78	0.00	0.00	0.00	0.00	0.00	35126.78	
		Total Keonjhar WL Division	0	5.28	0	5.28	0	35126.78	0.00	0.00	0.00	0.00	0.00	35126.78	
4	Jharsuguda	Diversion of 461.1496 ha forest land construction of 765 KV/DC Angul-Jharsuguda second transmission line from Angul Pooling Station to Jharsuguda Pooling Station at Kenapali by PGCIL	Dwarf Tree Plantation	0	5.8275	5.8275		0.00	6461.53	0.00	0.00	0.00	0.00	6461.53	ANR with 400 Plants.
		Total Jharsuguda Division	0	5.8275	5.8275	0	0	0.00	6461.53	0.00	0.00	0.00	0.00	6461.53	
5	Jharsuguda	Diversion of 111.399 ha forest land for construction of Rourkela-Raigarh Transmission line by PGCIL	Dwarf Tree Plantation	1	54.2175	55.2175		6652.80	60116.36					66769.16	ANR with 200 Plants
		Total Jharsuguda Division	0	60.045	61.045	0	0	6652.80	60116.36	0.00	0.00	0.00	0.00	73230.70	
6	Sambalpur	Diversion of 461.1496 ha forest land construction of 765 KV/DC Angul-Jharsuguda second transmission line from Angul Pooling Station to Jharsuguda Pooling Station at Kenapali by PGCIL	Dwarf Tree Plantation	5.468	25.698	31.166		36377.51	33264.00					64871.45	ANR with 400 Plants
		Total Sambalpur Division	0	55.698	61.166	0	0	36377.51	33264.00	0.00	0.00	0.00	0.00	98135.45	
7	Athmallik	Diversion of 461.1496 ha forest land construction of 765 KV/DC Angul-Jharsuguda second transmission line from Angul Pooling Station to Jharsuguda Pooling Station at Kenapali by PGCIL	Dwarf Tree Plantation	13.6671	64.2354	77.9025		90924.48	71224.21					162148.69	ANR with 200 Plants
		Total Athmallik Division	0	13.6671	64.2354	77.9025	0	90924.48	71224.21	0.00	0.00	0.00	0.00	162148.69	

Fourth Year maintenance of other stipulation of 2021-22 to be carried out during 2024-25

Sl No	Name of the Division	Name of the Project	Component	AR (In ha)	ANR (In ha)	Total (In ha)	Avenue/ Tree Plantation (In Nos)	Amount Required for Fourth year maintenance to be released during 2024-25 as per Approved Cost Norm @ Rs.352 per MD						Remarks	
								Block 1600 plant without fencing @ Rs. 6652.80	ANR with 200 plant @ Rs. 1108.80	ANR with 400 plant @ Rs. 1108.80	ANR with 600 plant @ Rs. 1108.80	ANR with 800 plant @ Rs.1108.80	Avenue Plantm @ 29568/250 Nos		Urban Plantm @ 68745.60 per 1000 plants
8	Rairakhol	Diversion of 461.1496 ha forest land construction of 765 KV/DC Angul-Jharsuguda second transmission line from Angul Pooling Station to Jharsuguda Pooling Station at Kenapali by PGCIL	Dwarf Tree Plantation	16	60	76		106444.80	66528.00	0.00	0.00	0.00	0.00	172972.80	ANR with 200 Plants
		Total Rairakhol Division		0	60	76	0	106444.80	66528.00	0.00	0.00	0.00	0.00	172972.80	
9	Rayagada	Diversion of 44.038 ha forest and including 9.286 ha Safety Zone within total ML area of 58.704 ha in Bainibasa Graphite Mines of M/s Pradhan Industries	1.5 SZ Plantation	0	1.11	1.11	0	0.00	0.00	1230.77	0.00	0.00	0.00	1230.77	ANR With 600 Plants
		Total Rayagada Division		0	8.514	8.514	0	0.00	0.00	1230.77	0.00	0.00	0.00	9440.32	
10	Sundargarh	Diversion of 111.399 ha forest land for construction of Rourkela-Raigarh Transmission line by PGCIL	Dwarf Tree Plantation	1.365	18.2	19.565		9081.07	20180.16	0.00	0.00	0.00	0.00	29261.23	ANR With 200 Plants
11	Sundargarh	Diversion of 461.1496 ha forest land construction of 765 KV/DC Angul-Jharsuguda second transmission line from Angul Pooling Station to Jharsuguda Pooling Station at Kenapali by PGCIL	Dwarf Tree plantation	5.997	28.186	34.183		39896.84	31252.64	0.00	0.00	0.00	0.00	71149.48	ANR With 200 Plants
		Total Sundargarh Division		0	46.386	53.748	0	48977.91	51432.80	0.00	0.00	0.00	0.00	100410.71	
12	Bonai	Diversion of 0.28 ha forest land for construction of approach road from NH-520 to Kamando Steel Plant by M/s Rungta Mines Ltd.	10 time tree plantation				120	0.00	0.00	0.00	0.00	0.00	8249.47	8249.47	In Urban Plantation mode.
		Total Bonai Division		0.000	0.000	0.000	120	0.00	0.00	0.00	0.00	0.00	8249.47	8249.47	
13	Angul	Diversion of 137.02 ha of forest land for coal mining in Urkal D Coal Block by M/s NALCO	SZ 1.5 SZ		6.5	6.5		0.00	0.00	7207.20	0.00	0.00	0.00	7207.20	ANR With 400 Plants
14	Angul	Diversion of 461.1496 ha forest land construction of 765 KV/DC Angul-Jharsuguda second transmission line from Angul Pooling Station to Jharsuguda Pooling Station at Kenapali by PGCIL	Dwarf Tree Plantation	9.111	42.823	51.934		60613.66	25453.95	0.00	47482.14	0.00	0.00	133549.75	ANR 22.9563 ha with 200 plant and 19.8667 ha with 800 plant

Fourth Year maintenance of other stipulation of 2021-22 to be carried out during 2024-25

Sl.No	Name of the Division	Name of the Project	Component	AR (In ha)	ANR (In ha)	Total (In ha)	Avenue/ Tree Plantation (In Nos)	Amount Required for Fourth year maintenance to be released during 2024-25 as per Approved Cost Norm @ Rs.352 per MD							Remarks	
								Block 1600 plant without fencing @ Rs. 6652.80	ANR with 200 plant @ Rs. 1108.80	ANR with 400 plant @ Rs. 1108.80	ANR with 600 plant @ Rs. 1108.80	ANR with 800 plant @ Rs. 1108.80	Avenue Plantm @ Nos	Urban Plantm @ 68745.60 per 1000 plants		Total
		Total Angul Division	0.000	9.111	59.323	68.434	0.000	60613.66	25455.95	7207.20	0.00	58570.14	0.00	0.00	151844.95	
15	Bamra WL	Diversion of 461.1496 ha forest land construction of 765 KV/DC Angul-Jharsuguda second transmission line from Angul Pooling Station to Jharsuguda Pooling Station at Kenapali by PGCIL	Dwarf Tree Plantation	2.622	12.322	14.944	0	17443.64	0.00	13662.63	0.00	0.00	0.00	0.00	31106.28	ANR With 400 Plants
		Total Bamra WL Division	0	2.622	12.322	14.944	0	17443.64	0.00	13662.63	0.00	0.00	0.00	0.00	31106.28	
		Grand Total		60.510	386.757	447.268	10.116	402561.59	330454.78	64034.86	1230.77	58570.14	325129.73	8249.47	1190231.34	
							340 Nos									

Fifth Year maintenance of CA,PCA,ACA of 2020-21 to be carried out during 2024-25																
Sl No	Name of the Division	Name of the Project	Component	Block	ANR	ANR without Gap	Bald hill	Total	Amount Required for fifth year maintenance to be released during 2024-25 as per Approved Cost Norm @ Rs.352/- per MD					Remarks		
									Block 1600 plant without fencing @ Rs. 6652.80	Block 1000 plant without fencing @ Rs. 6652.80	ANR with 200 plant @ Rs. 1108.80	ANR with 400 plant @ Rs. 1108.80	ANR with 600 plant @ Rs. 1108.80		ANR with 800 plant @ Rs. 1108.80	ANR without Gap @ Rs. 1213.80
1	Cuttack	Diversion of 115.05 ha Sabik KISSAM forest land	CA	0	0	0	39.356	39.356	0.00	0.00	0.00	0.00	0.00	980696.42	Bald Hill with	
		Diversion of 9.037 ha forest land for construction of Railwayline from Jakhpura Railway Station to Steel Plant at Kalinga Nagar by M/s Tata Steel Ltd.	CA	9.037	0	0	72.035	72.035	0.00	0.00	0.00	0.00	0.00	1795011.35	Fencing @ Rs. 60121.35	
3	Cuttack	Diversion of balance 7.97 ha Sabik KISSAM forest land in addition to already diverted forest land of 66.38 ha in Mahagiri Chromite Mines by M/s IMFA	CA	0	0	0	0	0	0.00	0.00	0.00	0.00	0.00	0.00	As reported by DFO, Cuttack division CA over 6.787 ha could not be taken up as the area is fully covered with natural forest growth.	
		Total Cuttack Division		9.037	0	0	111.391	120.428	60121.35	0.00	0.00	0.00	0.00	2775707.77	2835829.13	
4	Sambalpur	Diversion of 1038.187 ha forest land including 4.051 ha Safety Zone within the leasehold area of 1914.063	CA	0	110	0	110	110	0.00	0.00	0.00	0.00	0.00	0.00	121968.00	ANR with 400 Plants
		Total Sambalpur Division		0	316	0	316	316	0.00	228412.80	0.00	0.00	0.00	0.00	228412.80	ANR with 200 Plants
5	Jharsuguda	Diversion of 24.424 ha forest land for construction of laying of LILLO of both circuit of Rourkela-Raigarh 400 KVDC transmission line (2nd line) from existing 765/400 KV Pooling Sub-station at Kenapali to existing 400 KV/DC Rourkela-Raigarh transmission line by M/s PCCIL	ACA	0	12.213	0	12.213	12.213	0.00	0.00	0.00	0.00	0.00	0.00	13541.77	ANR with 400 Plants
		Total Jharsuguda Division		0	12.213	0	12.213	12.213	0.00	0.00	0.00	0.00	0.00	0.00	13541.77	

Fifth Year maintenance of CA,PCA,ACA of 2020-21 to be carried out during 2024-25																			
Sl No	Name of the Division	Name of the Project	Component	Block	ANR	ANR without Gap	Bald hill	Total	Block 1600 plant without fencing @ Rs. 6652.80	Block 1000 plant without fencing @ Rs. 6652.80	ANR with 200 plant @ Rs. 1108.80	ANR with 400 plant @ Rs. 1108.80	ANR with 600 plant @ Rs. 1108.80	ANR with 800 plant @ Rs. 1108.80	ANR without Gap @ Rs. 1213.80	Bald Hill without fencing @ Rs. 6652.80	Total (In Rs.)	Remarks	
																			Amount Required for fifth year maintenance to be released during 2024-25 as per Approved Cost Norm @ Rs.352/- per MD
6	Bargarh	Diversion of 24,424 ha forest land for construction of laying of LLLLO of both circuit of Rourkela- Raigarh 400 KVDC transmission line (2nd line) from existing 765/400 KV Pooling Sub-station at Kenapali to existing 400 KV/DC Rourkela-Raigarh transmission line by M/s PGCIL	CA	0	48.848			48.848	0.00	0.00	0.00	0.00	54162.66	0.00	0.00	0.00	0.00	54162.66	ANR with 400 Plants
Total Bargarh Division					0	48.848	0	48.848	0.00	0.00	0.00	0.00	54162.66	0.00	0.00	0.00	0.00	54162.66	
7	Keonjhar	Diversion of 13,904 ha forest land including 1,214 ha SZ in Murugabeda Iron Mines by D.R Patnaik	CA	0	12.69			12.69	0.00	0.00	0.00	0.00	0.00	0.00	0.00	0.00	0.00	14070.67	ANR with 200 Plants
			PCA		69.52			69.52	0.00	0.00	0.00	0.00	0.00	0.00	0.00	0.00	0.00	77083.78	ANR with 200 Plants
8	Keonjhar	Proposal for according permission for use of 8,2276 ha forest land within total ml block area of 236.304 ha for Manganese Mines in Dhanurjyapur,Kanarda,Laserta and Karo RF for undertaking exploratory drilling of 250 nos of boreholes of 4" dia totaling 0.05 ha and 3.1776 ha for construction of Road by M/s Thriven Earthmovers Pvt Ltd.	CA	3.228				3.228	0.00	21475.24	0.00	0.00	0.00	0.00	0.00	0.00	0.00	21475.24	AR with 1000 plant.
9	Keonjhar	Diversion of balance 1177.211 ha forest land including 25.1070 ha Safety Zone in addition to 232.438 ha forest land already diverted within the total ML area of 1590.8673 ha in Gandhamardan B iron Mines of M/s OMC Ltd.	PCA		0.85			0.85	0.00	0.00	0.00	0.00	0.00	0.00	0.00	0.00	0.00	942.48	ANR with 200 Plants

Fifth Year maintenance of CA,PCA,ACA of 2020-21 to be carried out during 2024-25																
Sl No	Name of the Division	Name of the Project	Component	Block	ANR	Bald hill	Total	Amount Required for fifth year maintenance to be released during 2024-25 as per Approved Cost Norm @ Rs.352/- per MD					Remarks			
								Block 1600 plant without fencing @ Rs. 6652.80	Block 1000 plant without fencing @ Rs. 6652.80	ANR with 200 plant @ Rs. 1108.80	ANR with 400 plant @ Rs. 1108.80	ANR with 600 plant @ Rs. 1108.80		ANR with 800 plant @ Rs. 1108.80	ANR without Gap @ Rs. 1213.80	Bald Hill without fencing @ Rs. 6652.80
10	Koonjhar	Diversion of 3.8332 ha forest land including 0.6932 ha Safety Zone in Sirakaguta Iron & Mn Mines of M/s Prakash Industries Ltd.	CA	0	3.14		3.14	0.00	0.00	3481.63	0.00	0.00	0.00	0.00	3481.63	Block plantation converted to ANR with 600 plants by DFO.
11	Koonjhar	Diversion of 3.5936 ha forest land including 0.586 ha SZ in Reberna RF for pyrophyllite Mines by Shri K.B Pahi	CA	3.0176	2.00		3.0176	0.00	0.00	0.00	2217.60	0.00	0.00	0.00	2217.60	ANR with 400 Plants
		Total Koonjhar Division		3.228	91.2176	0	94.4456	0	21475.24	95442.84	2217.60	0.00	0.00	0.00	122617.31	
12	Bonai	Diversion of 174.1595 ha forest land for four/six laning, widening and strengthening of existing two lane of NH-215 from 163 Km to 269 Km (CA	0	35		35	0.00	0.00	38808.00	0.00	0.00	0.00	0.00	38808.00	ANR with 200 Plants
		Total Bonai Division		0	100	0	100	0.00	0.00	110880.00	0.00	0.00	0.00	0.00	110880.00	ANR with 200 Plants
13	Bonai	Diversion of 806.153 ha forest land including 16,601 ha for SZ in total ML area of 874.29 ha for iron ore mining in Sundargarh & Koonjhar district by M/s Neechal Ispat Nigam Ltd.	CA	213.319	6.00		213.319	0.00	0.00	236528.11	0.00	0.00	0.00	0.00	236528.11	ANR with 200 Plants
		Total Bonai Division		4	10.00	26611.20	10.00	0.00	0.00	6652.80	0.00	0.00	0.00	0.00	33264.00	ANR with 800 Plants
14	Bonai	Diversion of balance 11,006 ha forest land excluding 177.517 ha already diverted forest land in KJST Iron,Mn & Bauxite Mines of Prabodh Mohany.	CA	1.228	8169.64		1.228	0.00	0.00	0.00	0.00	0.00	0.00	0.00	8169.64	
		Total Bonai Division		5.228	354.319	0	359.547	0.00	386216.11	0.00	0.00	0.00	0.00	0.00	427649.75	
15	Rourkela	Diversion of balance 517,888 ha forest land	PCA	26.623	177117.49		26.623	0.00	0.00	0.00	0.00	0.00	0.00	0.00	177117.49	
		Total Rourkela Division		11.05	73513.44	0.00	11.050	0.00	0.00	0.00	0.00	0.00	0.00	0.00	73513.44	

Fifth Year maintenance of CA,PCA,ACA of 2020-21 to be carried out during 2024-25															
Sl No	Name of the Division	Name of the Project	Component	Block	ANR	Bald hill without Gap	Total	Amount Required for fifth year maintenance to be released during 2024-25 as per Approved Cost Norm @ Rs.352/- per MD					Remarks		
								Block 1600 plant without fencing @ Rs. 6652.80	Block ANR with 1000 plant without fencing @ Rs.6652.80	ANR with 200 plant @ Rs. 1108.80	ANR with 400 plant @ Rs. 1108.80	ANR with 600 plant @ Rs. 1108.80		ANR with 800 plant @ Rs. 1108.80	ANR without Gap @ Rs. 1213.80
16	Rourkela	Diversion of 174,1595 ha forest land for four/six laning, widening and strengthening of existing two lane of NH-215 from 163 Km to 269 Km (Remuli-Rajamunda Section) by NHAI	PCA		33.678		33.678	0.00	37342.17	0.00	0.00	0.00	0.00	37342.17	ANR with 200 Plants
17	Rourkela	Diversion of 124,313 ha sabik forest in Bolani Iron Ore Mines (6.9 Sq miles) of M/s SAIL	CA		248.626		248.626	0.00	275676.51	0.00	0.00	0.00	0.00	275676.51	
18	Rourkela	Adaghat Mines of M/s National Enterprises	CA	0	13.674		13.674	0.00	15161.73	0.00	0.00	0.00	0.00	15161.73	
		Total Rourkela Division		37.673	295.978	0	333.651	250630.9344	328180.41	0.00	0.00	0.00	0.00	578811.34	0
19	Deogarh	Diversion of 38,726 ha of forest land including re- diversion of 11,936 ha forest land from earlier diverted forest land of projects belonging to NTPC Ltd and MCL for mine void filling project of Talcher Super Thermal Power Station at Kaniha by NTPC Ltd.	CA	0	77.452		77.452	0.00	0.00	0.00	0.00	0.00	0.00	85878.78	ANR with 800 Plants
		Total Deogarh Division		0	77.452	0	77.452	0	0.00	0.00	0.00	0.00	0.00	85878.78	
20	Kconjhar WL	Diversion of 3,5936 ha forest land including 0.586 ha SZ in Rebena RF for pyrophyllite Mines by Shri K.B Pahi	PCA	0	1.1		1.1	0.00	0.00	0.00	0.00	0.00	0.00	1219.68	ANR with 600 plants.
		Total Kconjhar WL Division		0	1.1	0	1.1	0	0.00	0.00	0.00	0.00	0.00	1219.68	0
21	Khurdha	Diversion of 8,094 ha forest land in favour of Xavier Institute of Management in Bhubaneswar	PCA	0	24.282		24.282	0.00	26923.88	0.00	0.00	0.00	0.00	26923.88	ANR with 200 Plants
		Total Khurdha Division		0	24.282	0	24.282	0	26923.88	0.00	0.00	0.00	0.00	26923.88	

Fifth Year maintenance of CA,PCA,ACA of 2020-21 to be carried out during 2024-25														
Sl No	Name of the Division	Name of the Project	Component	Block	ANR	Bald hill	Total	Amount Required for fifth year maintenance to be released during 2024-25 as per Approved Cost Norm @ Rs.352/- per MD					Remarks	
								Block 1600 plant without fencing @ Rs.6652.80	Block ANR with 1000 plant without fencing @ Rs.6652.80	ANR with 200 plant @ Rs.1108.80	ANR with 400 plant @ Rs.1108.80	ANR with 800 plant @ Rs.1108.80		ANR without Gap @ Rs.1213.80
22	Nayagarth	Diversion of 98.632 ha forest land for construction of 765 KV/DC transmission line from Angul Pooling Station to Ramakrishnapuram Pooling Station in Srikakulam district of AP.	CA		197.264		197.264	0	0	0	0	0	218726.32	ANR with 600 plants.
		Total Nayagarth Division			197.264	0	197.264	0	0.00	0.00	0.00	0.00	218726.32	
23	Berhampur	Diversion of 3.792 ha forest land for development of Industrial	CA	3.792	0.01357		3.792	25227.42	0.00	0.00	0.00	0.00	25227.42	
		PCA			0.01357		0.01357	0.00	0.00	15.05	0.00	0.00	15.05	ANR with 200 Plants
		Total Berhampur Division		3.792	0.01357	0	3.80557	25227.4176	0.00	15.05	0.00	0.00	25242.46	
24	Rayagada	Diversion of 3.278 ha forest land in	CA	3.278			3.278	21807.88	0.00	0.00	0.00	0.00	21807.88	
		PCA		16.39			16.39	109039.39	0.00	0.00	0.00	0.00	109039.39	
		Total Rayagada Division		19.668	0	0	19.668	130847.2704	0.00	0.00	0.00	0.00	130847.27	
25	Kalahandi South	Diversion of balance 1177.211 ha forest land including 25.1070 ha Safety Zone in addition to 232.438 ha forest land already diverted within the total ML area of 1590.8673 ha in Gandhamardan B iron Mines of M/s OMC Ltd.	CA	0		270.591	270.591	0.00	0.00	0.00	0.00	0.00	1800187.80	As reported by DFO, Kalahandi South division CA over 270.591 ha has been achieved and 122.03 ha could not be taken up.
26	Kalahandi South	Diversion of balance 517.888 ha forest land including 9.392 ha Safety Zone in addition to 133.112 ha forest land already diverted within total ML area of 651.00 ha in Kurmitar Iron & Manganese mines of M/s OMC Ltd.	CA	100	108.496	50	258.496	0.00	0.00	0.00	110880.00	0.00	332640.00	As reported by DFO, Kalahandi South division CA over 258.496 ha has been achieved and 50 ha Bald hill plantation could not be taken up. ANR with 400 plants.

Fifth Year maintenance of CA,PCA,ACA of 2020-21 to be carried out during 2024-25															
Sl No	Name of the Division	Name of the Project	Component	Block	ANR	ANR without Gap	Bald hill	Total	Amount Required for fifth year maintenance to be released during 2024-25 as per Approved Cost Norm @ Rs.352/- per MD					Remarks	
									Block 1600 plant without fencing @ Rs. 6652.80	Block 1000 plant without fencing @ Rs. 6652.80	ANR with 200 plant @ Rs. 1108.80	ANR with 400 plant @ Rs. 1108.80	ANR with 600 plant @ Rs. 1108.80		ANR with 800 plant @ Rs. 1108.80
27	Kalahandi South	Permission for exploratory drilling of 82 No of boreholes over 6.5495 ha including 4.9095 ha forest land for construction of road in Balipada-Mahagiri Chromite Mines by M/s OMC Ltd.	CA				4.9095	4.9095	0.00	0.00	0.00	0.00	0.00	32661.92	
28	Kalahandi South	Diversion of 79.30 ha forest land in Tiringpahar Mines of M/s OMC Ltd.	CA		0	0	0	0	0.00	0.00	0.00	0.00	0.00	0.00	As reported by DFO, Kalahandi South division CA over 70.078 ha(9.182 ha ANR without Gap + 60.896 ha Bald Hill) could not be taken up.
29	Kalahandi South	Permission for use of 9.819 ha forest land within mining lease of 583.021 ha in Birasal Chromite Mines for undertaking exploratory drilling of 133 no boreholes of 4" dia (2.660 ha) and construction of road (7.159 ha) by M/s OMC Ltd.	CA CA				9.222	9.222	0.00	0.00	0.00	0.00	0.00	61352.12	As reported by DFO, Kalahandi South division CA over 7.159 ha Bald Hill Plantation could not be taken up.
30	Kalahandi South	Permission forexploratory drilling of 96 No of boreholes over 9.696 ha including 7.776 ha forest land for construction of road in Kalapani Chromite Mines by M/s OMC Ltd.	CA				7.776	7.776	0.00	0.00	0.00	0.00	0.00	51732.17	

Fifth Year maintenance of CA,PCA,ACA of 2020-21 to be carried out during 2024-25																	
Sl No	Name of the Division	Name of the Project	Component	Block	ANR	ANR without Gap	Bald hill	Total	Amount Required for fifth year maintenance to be released during 2024-25 as per Approved Cost Norm @ Rs.352/- per MD					Remarks			
									Block 1600 plant without fencing @ Rs. 6652.80	Block 1000 plant without fencing @ Rs. 6652.80	ANR with 200 plant @ Rs. 1108.80	ANR with 400 plant @ Rs. 1108.80	ANR with 600 plant @ Rs. 1108.80		ANR with 800 plant @ Rs. 1108.80	ANR without Gap @ Rs. 1213.80	Bald Hill without fencing @ Rs. 6652.80
36	Subarnapur	Diversions of 1038.187 ha forest land including 4.051 ha Safety Zone within the leasehold area of 1914.063 ha for Open Cast Mining Project of M/s Neyveli Lignite Corporation (NLC) India Ltd. (Earlier M/s MNH Shakti Ltd.)	CA	0.000	140.000	0.000	220.000	360.000	0.000	0.000	0.000	0.000	0.000	155232.00	1463616.00	1618848.00	ANR with 800 Plants
		Total Subarnapur Division		0.000	140.000	0.000	220.000	360.000	0.000	0.000	0.000	0.000	0.000	155232.00	1463616.00	1618848.00	
		Grand Total		78.626	2546.227	449.496	727.852	3802.201	501607.81	21475.24	1074660.24	1277405.24	223427.64	247763.58	6876896.19	10768834.17	

Fifth Year maintenance of other stipulation of 2020-21 to be carried out during 2024-25

Sl No	Name of the Division	Name of the Project	Component	Block	ANR	Total	Tree Plantation In Nos	Amount Required for fifth nd year maintenance to be released during 2024-25 as per Approved Cost				Remarks			
								Block 1600 plant without fencing @ Rs. 6652.80	ANR with 200 plant @ Rs. 1108.80	ANR with 400 plant @ Rs. 1108.80	ANR with 600 plant @ Rs. 1108.80		ANR with 800 plant @ Rs. 1108.80	Tree Plantation (urban mode) @ Rs. 68745.60 per 1000 plants	Total In Rs.)
1	Cuttack	Diversion of 115.05 ha Sabik KISSAM forest land within total ML area of 116.76 ha in Sukinda Chromite Mines of M/s IMFA Ltd.	1.5 SZ	0.00	5.49	5.49		0.00	0.00	0.00	6087.31	0.00	6087.31	ANR with 800 plants.	
2	Cuttack	Permission for use of 1.502 ha forest land within total PL area of 38.7568 ha in PL Block No III (Chromite) in Kaliapani & Kalagangajata for exploratory drilling of 26 No. of boreholes (0.52 ha) and construction of road (0.982 ha) by M/s OMC Ltd.	Tall Tree Plantation	0.982	0.00	0.982		6533.05	0.00	0.00	0.00	0.00	6533.05		
3	Cuttack	Diversion of balance 7.397 ha Sabik KISSAM forest land in addition to already diverted forest land of 66.38 ha in Mahagiri Chromite Mines by M/s IMFA	1.5 SZ	3.705	0.00	3.705		24648.62	0.00	0.00	0.00	0.00	24648.62		
4	Angul	Exploratory Drilling Naini Coal Block	Tall Tree Plantation	0.00	0.00	0.00	1160	0.00	0.00	0.00	0.00	79744.90	79744.90		
5	Keonjhar WL	Diversion of 3.5936 ha forest land including 0.586 ha SZ in Reberna RF for pyrophyllite Mines by Shri K.B Pahi	1.5 SZ	0.00	0.879	0.879		0.00	0.00	0.00	974.64	0.00	974.64	ANR 600 plants	
6	Ghumsur South	Diversion of 98.632 ha forest land for construction of 765 KV/DC transmission line from Angul Pooling Station to Ramakrishnapuram Pooling Station in Srikakulam district of AP.	Dwarf Tree Plantation	0.265	2.003	2.268		1762.99	2220.93	0.00	0.00	0.00	0.00	3983.92	
7	Ghumsur North	Diversion of 98.632 ha forest land for construction of 765 KV/DC transmission line from Angul Pooling Station to Ramakrishnapuram Pooling Station in Srikakulam district of AP.	Dwarf Tree Plantation	0.051	0.389	0.44		339.29	431.32	0.00	0.00	0.00	0.00	770.62	
8	Nayagarh	Diversion of 98.632 ha forest land for construction of 765 KV/DC transmission line from Angul Pooling Station to Ramakrishnapuram Pooling Station in Srikakulam district of AP.	Dwarf Tree Plantation	1.42	10.75	12.17		9446.98	11919.60	0.00	0.00	0.00	0.00	21366.58	

Fifth Year maintenance of other stipulation of 2020-21 to be carried out during 2024-25

Sl No	Name of the Division	Name of the Project	Component	Block	ANR	Total	Tree Plantation In Nos	Amount Required for fifth nd year maintenance to be released during 2024-25 as per Approved Cost					Remarks	
								Block 1600 plant without fencing @ Rs. 6652.80	ANR with 200 plant @ Rs. 1108.80	ANR with 400 plant @ Rs. 1108.80	ANR with 600 plant @ Rs. 1108.80	ANR with 800 plant @ Rs. 1108.80		Tree Plantation (urban mode) @ Rs. 68745.60 per 1000 plants
9	Bontai	Permission for use of 0.732 ha forest land within undiverted DLC forest land of 27,369 ha out of total forest land of 76,882 ha in respect of Gouua Iron & Mn mines for exploratory drilling of 12 No of boreholes (in 0.12 ha) and for construction of road (in 0.612 ha) by Sri P.K. Ahluwalia.	Tall Tree Plantation	0.00	0.00	0.00	240	0.00	0.00	0.00	0.00	16498.94	16498.94	
10	Dhenkanal	Diversion of 98.632 ha forest land for construction of 765 KV/DC transmission line from Angul Pooling Station to Ramakrishnapuram Pooling Station in Srikakulam district of AP.	Dwarf Tree Plantation	0.819	6.43	7.249		5448.64	0.00	0.00	0.00		12578.23	
11	Keonjhar	Diversion of 13,904 ha forest land including 1.214 ha SZ in Murugabada Iron Mines by D.R. Pattmaik	1.5 SZ	0.00	1.821	1.821		0.00	0.00	0.00	0.00	2019.12	2019.12	
12	Keonjhar	Diversion of balance 1177.211 ha forest land including 25.1070 ha Safety Zone in addition to 232.438 ha forest land already diverted within the total ML area of 1590.8673 ha in Gandhamardan B iron Mines of M/s OMC Ltd.	Gap Plantation	0.00	39.538	39.538		0.00	0.00	0.00	0.00	43839.73	43839.73	
13	Keonjhar	Diversion of 0.197 ha forest land for laying water pipeline by Jaganmath Steel Ltd.	Avenue Plantation	0.00	0.00	0.00	630	0.00	0.00	0.00	0.00	74511.36	74511.36	Avenue @ Rs.29568 per 250 Plants
14	Keonjhar	Diversion of 3.8332 ha forest land including 0.6932 ha Safety Zone in Sirkaguta Iron & Mn Mines of M/s Prakash Industries Ltd.	Plantation on bothside of road	0.00	12.00	12.00		0.00	0.00	0.00	0.00	13305.60	13305.60	
15	Keonjhar	Permission for use of 0.948 ha forest land within the undiverted forest land of 71,407 ha coming within ML area of 228.04 ha for exploratory drilling of 18 no of boreholes (in 0.180 ha) and construction of road(in 0.768 ha) in respect of Thakurani Iron mines of M/s Kaypee Enterprises/	Tall Tree Plantation	0.00	0.00	0.00	360	0.00	0.00	0.00	0.00	24748.42	24748.42	

Fifth Year maintenance of other stipulation of 2020-21 to be carried out during 2024-25

Sl No	Name of the Division	Name of the Project	Component	Block	ANR	Total	Tree Plantation In Nos	Amount Required for fifth nd year maintenance to be released during 2024-25 as per Approved Cost				Remarks		
								Block 1600 plant without fencing @ Rs. 6652.80	ANR with 200 plant @ Rs. 1108.80	ANR with 400 plant @ Rs. 1108.80	ANR with 600 plant @ Rs. 1108.80		ANR with 800 plant @ Rs. 1108.80	Tree Plantation (urban mode) @ Rs. 68745.60 per 1000 plants
16	Keonjhar	Permission for use of 2.690 ha forest land covering 277.956 ha coming within the ML area of 335.594 ha in Balda Iron Ore Mines of M/s Serajudin & Co.	Tree Plantation	0.00	0.00	0.00	1040	0.00	0.00	0.00	71495.42	71495.42		
17	Keonjhar	Permission for use of 2.964 ha forest land within undiverted forest land of 268.361 ha coming within the ML area of 767.284 ha in Nuagaon Iron Ore Mines of Sri K.J.S. Ahluwalia	Tree Plantation	0.00	0.00	0.00	940	0.00	0.00	0.00	64620.86	64620.86		
18	Keonjhar	Diversion of 124.313 ha sabik forest in Bolani Iron Ore Mines (6.9 Sq miles) of M/s SAIL	1.5 SZ Gap Plantation	0.00 0.00	22.122 15.00	22.122 15.00		0.00 0.00	0.00 0.00	0.00 16632.00	24528.87 0.00	24528.87 16632.00	ANR with 800 plants. ANR with 600 plants.	
19	Keonjhar	Diversion of 806.153 ha forest land including 16,601 ha for SZ in total ML area of 874.29 ha for iron ore mining in Sundargarh & Keonjhar district ny M/s Neelachal Ispat Nigam Ltd.	Green Zone	0.00	0.00	0.00		0.00	0.00	0.00	0.00	0.00		
20	Keonjhar	Proposal for prospecting of minerals in 2,054 ha forest land pertaining to Guali Iron Mines of M/s R.P.Sao	Tree Plantation	0.00	0.00	0.00	680	0.00	0.00	0.00	46747.01	46747.01		
21	Sundargarh	Diversion of 24,424 ha forest land for construction of laying of LILO of both circuit of Rourkela- Raigarh 400 KVDC transmission line (2nd line) from existing 765/400 KV Pooling Sub-station at Kenapali to existing 400 KV/DC Rourkela-Raigarh transmission line by M/s PGCIL	Dwarf tree plantation	1.593	20.068	21.661		10597.91	0.00	0.00	22251.40	0.00	32849.31	
		Total		8.835	137.99	146.825	5050	58777.49	1663.20	17606.64	30616.19	378366.91	590147.71	

Sixth Year Maintenance cost of CA PCA Addl CA of 2019-20 to be carried out during 2024-25														
Sl No	Name of CA Division	Name of the Project	Component	Block in Ha	ANR in Ha	Bald Hill in Ha	Total in Ha	Amount Required for sixth year maintenance to be released during 2024-25 as per Approved Total					Remarks	
								Block with 1600 plants without Fencing @ Rs.6652.80 per Ha	ANR with 200 plants per Ha @ Rs. 1108.80 per Ha	ANR with 400 plants per Ha @ Rs.1108.80 per Ha	ANR with 600 plants per Ha @ Rs 1108.80 per Ha	ANR with 800 plants per Ha @ Rs.1108.80 per Ha		Bald Hill Plantation without fencing @ Rs. 6652.80 per Ha.
1	Keonjhar	Diversion of 41.2442 ha of forest land for the broken up area out of proposed diversion of 117.9648 ha of forest land (216.3617 ha proposed originally) for mining of iron ore in Gandhamardan Block A of M/s OMC Ltd.	CA	0	41.2442	0	41.2442	0.00	0.00	45731.57	0.00	0.00	45731.57	DFO converted AP, plantation to ANR with 400 plants
2	Keonjhar	Diversion of 41.2442 ha of forest land for the broken up area out of proposed diversion of 117.9648 ha of forest land (216.3617 ha proposed originally) for mining of iron ore in Gandhamardan Block A of M/s OMC Ltd.	PCA	0	166.94	0	166.94	0.00	0.00	0.00	0.00	0.00	0.00	185103.07
3	Keonjhar	Diversion of 151.94 ha forest land for four/six laning, widening and strengthening of existing two lane of NH-215 from 0.00 Km to 163.00 Km by NHAI (Panikoilli-Remuli Section)	CA		303.88		303.88	0.00	336942.14	0.00	0.00	0.00	336942.144	
4	Rourkela	Diversion of 77.94 ha of forest land including 2.562 ha of safety zone area for development of mining infrastructure in Toda RF in ML-162 of M/s Steel Authority of India Ltd.	CA		63.628		63.628	0.00	0.00	70550.73	0.00	0.00	70550.73	ANR with 400 plants per Ha
5	Bonai	Diversion of 77.94 ha of forest land including 2.562 ha of safety zone area for development of mining infrastructure in Toda RF in ML-162 of M/s Steel Authority of India Ltd.	PCA		217.82		217.82	0.00	241518.82	0.00	0.00	0.00	241518.816	
6	Sundargarh	Diversion of 88.899 ha forest land including 1.665 ha Safety Zone within total mining lease over 653.828 ha in Garjanbahal OCP by M/s MCL Ltd.	CA	0	177.798		177.798	0.00	0.00	0.00	197142.42	0.00	197142.42	ANR with 600 plants per Ha
7	Sundargarh	Diversion of 60.058 ha forest land for laying 2nd 765 KV ² DC transmission line from Jharsuguda Pooling Station at Kenapali to Dharamjayaghar Pooling Station near Korba in Chhatisgarh State by M/s PGCIL	CA		120.116		120.116	0.00	133184.62	0.00	0.00	0.00	133184.62	

Sixth Year Maintenance cost of CA PCA Addl CA of 2019-20 to be carried out during 2024-25														
Sl No	Name of CA Division	Name of the Project	Component	Block in ANR in Ha	Block in Ha	Total in Ha	Amount Required for sixth year maintenance to be released during 2024-25 as per Approved Total					Remarks		
							Block with 1600 plants without Fencin @ Rs.6652.80 per Ha	ANR with 200 plants per Ha @ Rs.1108.80 per Ha	ANR with 400 plants per Ha @ Rs.1108.80 per Ha	ANR with 600 plants per Ha @ Rs.1108.80 per Ha	ANR with 800 plants per Ha @ Rs.1108.80 per Ha		Bald Hill in Ha	Bald Hill Plantation without fencing @ Rs.6652.80 per Ha.
8	Sundargarh	Diversion of 18.910 ha Rev forest land for construction of 765 KV/DC transmission line from Pooling Station at Kenapali to Daripali STPS of NTPC Ltd. By M/s PGCIL	CA	37.82		37.82	0.00	0.00	41934.82	0.00	0.00	0.00	41934.82	ANR with 400 plants per Ha
9	Angul	Diversion of 1.23 ha of forest land as per Sabik record for setting up Railway siding by M/s Global Coal Mining Private Ltd.	CA	1.23	0	1.23	8182.94	0.00	0.00	0.00	0.00	0.00	8182.94	
10	Angul	Diversion of 440.53 ha of forest land including 3.80 ha SZ in Hingula-II OCP Expansion Phase-II by M/s MCL.	CA	0.00	882.00	882.00	0.00	977961.60	0.00	0.00	0.00	0.00	977961.60	
11	Cuttack	Diversion of 141.872 ha of forest land for construction of Angul-Duburi-Sukinda Road New BG Rail link project (98.70 Km) by East Coast Railway.	CA	82.00	0.00	82.00	545529.60	0.00	0.00	0.00	0.00	0.00	545529.60	
12	Cuttack	Diversion of 141.872 ha of forest land for construction of Angul-Duburi-Sukinda Road New BG Rail link project (98.70 Km) by East Coast Railway.	CA	0.00	0.00	20.00	0.00	0.00	0.00	0.00	0.00	133056.00	133056.00	
13	Cuttack	Diversion of 330.972 ha of Sabik KISSAM forest land as on 25.10.1980 in addition to already diverted forest land of 73.697 ha in Sukinda Chromite Mines by M/s Tata Steel Ltd.	CA	0	0	0	0.00	0.00	0.00	0.00	0.00	0.00	0	No CA stipulation as the forest land diverted is Pre-80 broken up Area
14	Dhenkanal	Diversion of 141.872 ha of forest land for construction of Angul-Duburi-Sukinda Road New BG Rail link project (98.70 Km) by East Coast Railway.	CA	0.00	192.00	192.00	0.00	0.00	212889.60	0.00	0.00	0.00	212889.60	ANR with 400 plants per Ha
15	Dhenkanal	Diversion of 240.672 ha forest land including 2.776 ha SZ within the total ML area of 690.00 ha for Ananta Extension OCP (Phase-III) of M/s MCL Ltd.	CA		482	482	0.00	0.00	0.00	0.00	0.00	0.00	534441.60	ANR with 800 plants per Ha

Sixth Year Maintenance cost of CA PCA Addl CA of 2019-20 to be carried out during 2024-25															
Sl No	Name of CA Division	Name of the Project	Component	Block in Ha	ANR in Ha	Bald Hill in Ha	Total in Ha	Amount Required for sixth year maintenance to be released during 2024-25 as per Approved Total					Remarks		
								Block with 1600 plants without fencing @ Rs.6652.80 per Ha	ANR with 200 plants per Ha @ Rs. 1108.80 per Ha	ANR with 400 plants per Ha @ Rs.1108.80 per Ha	ANR with 600 plants per Ha @ Rs 1108.80 per Ha	ANR with 800 plants per Ha @ Rs.1108.80 per Ha		Bald Hill Plantation without fencing @ Rs. 6652.80 per Ha.	
16	Koraput	Diversion of 11.377 ha of forest land for construction of 220KV (S/C) transmission line on DC tower from existing 220/33 KV sub-station of OPTCL at Laxmipur to premises of NALCo at Damanjodi in Koraput District by M/s NALCo Ltd.	CA	0.00	8.00	15.00	23.00	0.00	0.00	0.00	0.00	0.00	99792.00	108662.40	ANR with 800 plants per Ha as per approved Scheme.
17	Koraput	Diversion of 434.935 ha forest land (428.075 ha forest land within Kodingamali Bauxite Mining lease including 18.098 ha Safety Zone and 6.86 ha of forest land outside the ML area for construction of approach road to the mining lease) for mining of Kodingamali Bauxite Mines by M/s OMC Ltd.	CA for plantation of balance seedling	84.366	96.419		96.419	0.00	106909.39	0.00	0.00	0.00	0.00	106909.39	Initially the CA scheme was 96.419 ha AR plantation.As forest growth came up in the identified CA area, DFO has proposed to take
18	Koraput	Diversion of 434.935 ha forest land (428.075 ha forest land within Kodingamali Bauxite Mining lease including 18.098 ha Safety Zone and 6.86 ha of forest land outside the ML area for construction of approach road to the mining lease) for mining of Kodingamali Bauxite Mines by M/s OMC Ltd.	CA	13.806			13.806	91848.56	0.00	0.00	0.00	0.00	0.00	91848.56	
19	Rayagada	Diversion of 434.935 ha forest land (428.075 ha forest land within Kodingamali Bauxite Mining lease including 18.098 ha Safety Zone and 6.86 ha of forest land outside the ML area for construction of approach road to the mining lease) for mining of Kodingamali Bauxite Mines by M/s OMC Ltd.	CA	50			50	332640.00	0.00	0.00	0.00	0.00	0.00	332640.00	As reported by DFO, 50 ha AR plantation undertaken. 224.031 ha not undertaken
20	Rayagada	Diversion of 233.343 ha of DLC forest land including 10.283 of Safety Zone in Bapilimali Bauxite Mines by M/s Utkal Alumina International Ltd.	CA			146.113	146.113	0.00	0.00	0.00	0.00	0.00	972060.57	972060.57	As reported by DFO, 146.113 ha Bald Hill Plantation undertaken. 87.23 ha not undertaken.

Sixth Year Maintenance cost of CA PCA Addl CA of 2019-20 to be carried out during 2024-25														
Sl No	Name of CA Division	Name of the Project	Component	Block in Ha	ANR in Ha	Bald Hill in Ha	Total in Ha	Amount Required for sixth year maintenance to be released during 2024-25 as per Approved Total					Remarks	
								Block with 1600 plants without Fencin @ Rs.6652.80 per Ha	ANR with 200 plants per Ha @ Rs.1108.80 per Ha	ANR with 400 plants per Ha @ Rs.1108.80 per Ha	ANR with 600 plants per Ha @ Rs.1108.80 per Ha	ANR with 800 plants per Ha @ Rs.1108.80 per Ha		Bald Hill Plantation without fencing @ Rs.6652.80 per Ha.
21	Kalahandi South	Diversion of 434.935 ha forest land (428.075 ha forest land within Kodingamali Bauxite Mining lease including 18.098 ha Safety Zone and 6.86 ha of forest land outside the ML area for construction of approach road to the mining lease) for mining of Kodingamali Bauxite Mines by M/s OMC Ltd.	CA			46.387	46.387	0.00	0.00	0.00	0.00	308603.43	308603.43	
22	Sambalpur	Diversion of 17.908 ha of forest land for expansion of existing Integrated Steel Plant by M/s SMC Power Generation Ltd.	CA	0			0	0.00	0.00	0.00	0.00	0.00	0.00	As reported by DFO, AR 1.521 ha not undertaken.
23	Jharsuguda	Diversion of 17.908 ha of forest land for expansion of existing Integrated Steel Plant by M/s SMC Power Generation Ltd.	CA	16.387			16.387	109019.43	0.00	0.00	0.00	0.00	109019.43	
24	Jharsuguda	Diversion of 17.908 ha of forest land for expansion of existing Integrated Steel Plant by M/s SMC Power Generation Ltd.	PCA		37.00		37.00	0.00	0.00	41025.60	0.00	0.00	41025.60	ANR with 400Plants per Ha
	Total			247.7890	2826.6652	227.5000	3301.9542	1648490.66	1981619.64	412132.31	197142.42	543312.00	1513512.00	6296209.03

Sixth Year Maintenance cost of Left over Canal Bank Plantation of 2019-20 to be carried out during 2024-25

Sl No	Name of CA Division	Name of the Project	Component	Block in Ha	ANR in Ha	ANR without Gap Plantation In Ha	Canal Bank Plantation	Total in Ha	Canal Bank Plantation (In Avenue Plantation Mode)	Total	Remarks
1	Khariar	Lower Indra Maj Irrigation Project	Canal Bank Plantation	0	0	0	31.1 RKM	31.1 RKM	0.00	0.00	No 6th year maintenance as per approved scheme.
		Total Canal Bank Plantation		0	0	0	31.1 RKM	31.1 RKM	0	0.00	

Sixth Year Maintenance cost of Left over CA of 2019-20 to be carried out during 2024-25													
Sl No	Name of CA Division	Name of the Project	Component	Block in Ha	ANR in Ha	ANR without Gap Plantation In Ha	Canal Bank Plantation	Total in Ha	Amount Required for sixth year maintenance to be released			Remarks	
									Block with 1600 plants without fencing @ Rs.6652.80 per Ha	ANR with 400 ANR plants per Ha @ Rs 1108.80 per Ha	ANR without Gap Plantation Rs.1213.80 per Ha		Total
1	Kalahandi South	Diversion of 279.351 ha Forrest land including 2.790 ha Safety zone area in addition to 146.047 ha Forest land already diverted in South Kaliapani Crohmitite mines by M/S OMC Ltd	CA	0	4.48	0	0	4.48	0	4967.42	0	4967.42	4.48 ha AR plantation converted to ANR with 400 plants by DFO.
2	Sundargarh	Diversion of 276.655 ha forest land including 4.42 ha of Safety Zone and 76.19 ha area which is to be treated as FOREST as per dictionary meaning in Manoharpur Coal Block of IB Valley Coalfield in Sundargarh District by OPGC Ltd.	CA	0	0	67.27	0	67.27	0	0.00	81652.326	81652.33	
3	Sundargarh	Diversion of 276.655 ha forest land including 4.42 ha of Safety Zone and 76.19 ha area which is to be treated as FOREST as per dictionary meaning in Manoharpur Coal Block of IB Valley Coalfield in Sundargarh District by OPGC Ltd.	CA	0	0	3.10	0.00	3.10	0	0.00	3762.78	3762.78	
4	Sundargarh	TRB Iron ore minning lease of Jmdal Strips Ltd. now Jindal Steel & Power Ltd.	CA	0	0	22.80	0.00	22.80	0	0.00	27674.64	27674.64	
Total CA				0.00	4.48	93.17	0.00	97.65	0.00	4967.42	113089.75	118057.17	

Sixth Year Maintenance cost of Other Stipulations of 2019-20 to be carried out during 2024-25																
Sl No	Name of CA Division	Name of the Project	Component	Block in Ha	ANR in Ha	Bald Hill	Total in Ha	Amount Required for sixth year maintenance to be released during 2024-25 as per Approved					Remarks			
								Block with 1600 plants without fencing @ Rs.6652.80 per Ha	ANR with 200 plants per Ha @ Rs.1108.80 per Ha	ANR with 400 plants per Ha @ Rs1108.80 per Ha	ANR with 600 plants per Ha @ Rs 1108.80 per Ha	ANR with 800 plants per Ha @ Rs.1108.80 per Ha		Bald Hill Plantation without fencing @ Rs. 6652.80 per Ha.	Total	
1	Keonjhar	Diversion of 41.2442 ha of forest land for the broken up area out of proposed diversion of 117.9648 ha of forest land (216.3617 ha proposed originally) for mining of iron ore in Gandhamardan Block A of M/s OMC Ltd.	SZ	0	3.029	0	3.029	0	3358.56	0	0	0	0	0	3358.5552	
2	Keonjhar	Diversion of 41.2442 ha of forest land for the broken up area out of proposed diversion of 117.9648 ha of forest land (216.3617 ha proposed originally) for mining of iron ore in Gandhamardan Block A of M/s OMC Ltd.	1.5 SZ	0	4.5435	0	4.5435	0	5037.83	0	0	0	0	0	5037.8328	
3	Keonjhar	Diversion of 151.94 ha forest land for four/six laning, widening and strengthening of existing two lane of NH-215 from 0.00 Km to 163.00 Km by NHAI (Panikoilii-Remuli Section)	10 tree plantation	0	501.60	0.00	501.60	0	1765632.00	0	0	0	0	0	1765632.00	ANR with 300 Plants per Ha @ Rs 3520/- per ha as per approved Scheme @ Rs.352-MD
4	Sundargarh	Diversion of 88.899 ha forest land including 1.665 ha Safety Zone within total mining lease over 653.828 ha in Garjanbahal OCP by M/s MCL Ltd.	1.5 SZ	0.00	2.50		2.50	0	0.00	2772.00	0	0	0	0	2772.00	ANR with 400 Plants per Ha
5	Sundargarh	Diversion of 88.899 ha forest land including 1.665 ha Safety Zone within total mining lease over 653.828 ha in Garjanbahal OCP by M/s MCL Ltd.	Gap Plantation		19.54		19.54	0	68780.80	0	0	0	0	0	68780.80	ANR with 300 Plants per Ha @ Rs 3520/- per ha as per approved Scheme @ Rs.352/- MD

Sixth Year Maintenance cost of Other Stipulations of 2019-20 to be carried out during 2024-25																
Sl No	Name of C.A Division	Name of the Project	Component	Block in Ha	ANR in Ha	Bald Hill	Total in Ha	Amount Required for sixth year maintenance to be released during 2024-25 as per Approved Total					Remarks			
								Block with 1600 plants without fencing @ Rs.6652.80 per Ha	ANR with 200 plants per Ha @ Rs.1108.80 per Ha	ANR with 400 plants per Ha @ Rs1108.80 per Ha	ANR with 600 plants per Ha @ Rs 1108.80 per Ha	ANR with 800 plants per Ha @ Rs.1108.80 per Ha		Bald Hill Plantation without fencing @ Rs. 6652.80 per Ha.		
6	Sundargarh	Diversion of 60,058 ha forest land for laying 2nd 765 KV/DC transmission line from Jharsuguda Pooling Station at Kenapali to Dharamjayagarh Pooling Station near Korba in Chhatisgarh State by M/s PGCIL	Dwarf Tree Plantation	8.9640	42.130		51.094	59635.70	46713.74	0	0	0	0	0	106349.44	
7	Sundargarh	Diversion of 18,910 ha Rev forest land for construction of 765 KV/DC transmission line from Pooling Station at Kenapali to Darlipali STPS of NTPC Ltd. By M/s PGCIL	Dwarf Tree Plantation	2.822	13.263		16.085	18774.20	14706.01	0	0	0	0	0	33480.216	
8	Koraput	Diversion of 11,377 ha of forest land for construction of 220KV (S/C) transmission line on DC tower from existing 220/33 KV sub-station of OPTCL at Laxmipur to premises of NALCo at Damajodi in Koraput District by M/s NALCo Ltd.	Dwarf Tree Plantation	9.00	0.00	0.00	9.00	269280.00	0.00	0	0	0	0	0	269280.00	3333 plants per Ha @ Rs 29920/- per ha as per approved Scheme @ Rs.352/- MD
9	Koraput	Diversion of 434,935 ha forest land (428,075 ha forest land within Kodingamali Bauxite Mining lease including 18,098 ha Safety Zone and 6,86 ha of forest land outside the ML area for construction of approach road to the mining lease) for mining of Kodingamali Bauxite Mines by M/s OMC	1.5 SZ			27.147	27.147	0	0.00	0	0	0	0	180603.562	180603.56	

SI No	Name of C.A Division	Name of the Project	Component	Block ANR in Ha	Bald Hill	Total in Ha	Amount Required for sixth year maintenance to be released during 2024-25 as per Approved Total						Remarks	
							Block with 1600 plants without fencing @ Rs.6652.80 per Ha	ANR with 200 plants per Ha @ Rs. 1108.80 per Ha	ANR with 400 plants per Ha @ Rs1108.80 per Ha	ANR with 600 plants per Ha @ Rs 1108.80 per Ha	ANR with 800 plants per Ha @ Rs.1108.80 per Ha	Bald Hill Plantation without fencing @ Rs. 6652.80 per Ha.		
10	Koraput	Diversion of 434.935 ha forest land (428.075 ha forest land within Kodingamali Bauxite Mining lease including 18.098 ha Safety Zone and 6.86 ha of forest land outside the ML area for construction of approach road to the mining lease) for mining of Kodingamali Bauxite Mines by M/s OMC	Gap Plantation	225.00		225.00	0	0.00	0	0	249480	0	249480.00	ANR with 800 Plants per Ha
11	Koraput	Diversion of 434.935 ha forest land (428.075 ha forest land within Kodingamali Bauxite Mining lease including 18.098 ha Safety Zone and 6.86 ha of forest land outside the ML area for construction of approach road to the mining lease) for mining of Kodingamali Bauxite Mines by M/s OMC	Soil Conservation	0	100	600.00	0	0.00	332640	0	554400	665280	1552320.00	ANR @ 400 Plants per ha over 300 ha-ANR @ 800 Plants per ha over 200 ha. Bald Hill plantation without fencing over 100 ha
12	Rayagada	Diversion of 434.935 ha forest land (428.075 ha forest land within Kodingamali Bauxite Mining lease including 18.098 ha Safety Zone and 6.86 ha of forest land outside the ML area for construction of approach road to the mining lease) for mining of Kodingamali Bauxite Mines by M/s OMC	Gap Plantation	35.00		35.00	0	0.00	0	0	38808	0	38808.00	ANR with 800 Plants per Ha

SI No	Name of CA Division	Name of the Project	Component	Block ANR in Ha	Bald Hill	Total in Ha	Amount Required for sixth year maintenance to be released during 2024-25 as per Approved						Remarks		
							Block with 1600 plants without fencing @ Rs.6652.80 per Ha	ANR with 200 plants per Ha @ Rs. 1108.80 per Ha	ANR with 400 plants per Ha @ Rs1108.80 per Ha	ANR with 600 plants per Ha @ Rs 1108.80 per Ha	ANR with 800 plants per Ha @ Rs.1108.80 per Ha	Bald Hill Plantation without fencing @ Rs. 6652.80 per Ha.		Total	
13	Rayagada	Diversion of 434.935 ha forest land (428.075 ha forest land within Kodingamali Bauxite Mining lease including 18,098 ha Safety Zone and 6.86 ha of forest land outside the ML area for construction of approach road to the mining lease) for mining of Kodingamali Bauxite Mines by M/s OMC	Soil Conservation	200.00		200.00	0	0.00	0	0	0	221760	0	221760.00	ANR with 800 Plants per Ha
14	Rayagada	Diversion of 233.343 ha of DLC forest land including 10.283 of Safety Zone in Bapilimali Bauxite Mines by M/s Utkal Alumina International Ltd.	1.5 SZ	23.64		23.64	0	0.00	0	0	0	26212.032	0	26212.03	ANR with 800 Plants per Ha
15	Rayagada	Diversion of 233.343 ha of DLC forest land including 10.283 of Safety Zone in Bapilimali Bauxite Mines by M/s Utkal Alumina International Ltd.	Gap Plantation	37.53		37.53	0	41613.26	0	0	0	0	0	41613.26	
16	Angul	Diversion of 240.672 ha forest land including 2.776 ha SZ within the total ML area of 690.00 ha for Ananta Extension OCP (Phase-III) of M/s MCL Ltd.	1.5 SZ	4.2	0	4.20	0	4656.96	0	0	0	0	0	4656.96	
17	Angul	Diversion of 240.672 ha forest land including 2.776 ha SZ within the total ML area of 690.00 ha for Ananta Extension OCP (Phase-III) of M/s MCL Ltd.	Gap Plantation	49.587		49.587	0	54982.07	0	0	0	0	0	54982.07	

Sixth Year Maintenance cost of Other Stipulations of 2019-20 to be carried out during 2024-25																
Sl No	Name of C.A Division	Name of the Project	Component	Block in Ha	ANR in Ha	Bald Hill	Total in Ha	Amount Required for sixth year maintenance to be released during 2024-25 as per Approved Total					Remarks			
								Block with 1600 plants without fencing @ Rs.6652.80 per Ha	ANR with 200 plants per Ha @ Rs. 1108.80 per Ha	ANR with 400 plants per Ha @ Rs1108.80 per Ha	ANR with 600 plants per Ha @ Rs 1108.80 per Ha	ANR with 800 plants per Ha @ Rs.1108.80 per Ha		Bald Hill Plantation without fencing @ Rs. 6652.80 per Ha.		
18	Cuttack	Diversion of 330,972 ha of Sabik KISSAM forest land as on 25.10.1980 in addition to already diverted forest land of 73,697 ha in Sukinda Chromite Mines by M/s Tata Steel Ltd.	Gap Plantation			28.60	28.60	0	0.00	0	0	0	0	190270.08	190270.08	Bald Hill plantation with 800 plants per Ha.
			Total	20,786	1661,563	155,747	1838,096	347,689.90	2005481.24	335412.00	0.00	1090660.03	1036153.64	4815396.81		

Seventh Year Maintenance of CA, PCA Addl CA of 2018-19 to be carried out during 2024-25										
Sl No	Name of CA Division	Name of the Project	Component	Block in Ha	ANR in Ha	Total in Ha	Amount Required for Seventh year maintenance			Remarks
							Block with 1600 plants per Ha without fencing @ Rs. 6652.80	ANR with 200 plants per Ha @ Rs. 1108.80 per Ha	Total	
Current Projects										
1	Jharsuguda	Diversion of 159.18 ha of forest land including 2.51 ha Safety Zone for expansion of Lajkura OCP by M/s MCL Ltd.	CA	0.00	100.00	100.00	0.00	110880.00	110880.00	
	Bamra WL	Diversion of 159.18 ha of forest land including 2.51 ha Safety Zone for expansion of Lajkura OCP by M/s MCL Ltd.	CA	0.00	213.34	213.34	0.00	236551.39	236551.39	
2	Sundargarh	Construction of Belt Conveyor Corridor for transportation of Washed Coal from Hemgiri Coal Washery to Railway Siding by M/s ACB (India) Ltd.	CA	2.929	0.00	2.929	19486.05	0.00	19486.05	
3	Chandaka WL	Diversion of 0.2931 ha of forest land for the existing Earth Station of Software Technology Parks of India over Plot No GD-1/B (S-3) Chadrasekharpur, Bhubaneswar.	PCA (2344 Plants)	1.465	0.00	1.465	9746.35	0.00	9746.35	Block Plantation in Urban Tree Plantation Mode.6th year cost @ Rs. 67378.50 per 1000 Nos.
4	Rourkela	Diversion of 18.053 ha (17.373 ha for mining and allied activities + 0.68 ha for Safety Zone purpose) of forest land for Kusumdihi and Kamando Bauxite & Mn mines by M/s Rungta Sons (P) Ltd	CA	9.654	0.00	9.654	64226.13	0.00	64226.13	
	Bonai	Diversion of 18.053 ha (17.373 ha for mining and allied activities + 0.68 ha for Safety Zone purpose) of forest land for Kusumdihi and Kamando Bauxite & Mn mines by M/s Rungta Sons (P) Ltd	CA	7.719	0.00	7.719	51352.96	0.00	51352.96	
	Bonai	Diversion of 18.053 ha (17.373 ha for mining and allied activities + 0.68 ha for Safety Zone purpose) of forest land for Kusumdihi and Kamando Bauxite & Mn mines by M/s Rungta Sons (P) Ltd	PCA	0	90.265	90.265	0.00	100085.83	100085.83	

Seventh Year Maintenance of CA, PCA Addl CA of 2018-19 to be carried out during 2024-25										
Sl No	Name of CA Division	Name of the Project	Component	Block in Ha	ANR in Ha	Total in Ha	Amount Required for Seventh year maintenance			Remarks
							Block with 1600 plants per Ha without fencing @ Rs. 6652.80	ANR with 200 plants per Ha @ Rs. 1108.80 per Ha	Total	
5	Keonjhar WL	Diversion of 8.09 ha of DLC forest land for extraction of stone boulder to be used for construction of Panikolli-Remuli four lane project NH-215 by M/s Gayatri Ltd.	CA	8.09	0.00	8.09	53821.15	0.00	53821.15	
6	Bonai	Diversion of 28.324 ha forest land (including 2.685 ha SZ) in village Kusumdhri and Kamando Mn Mines by M/s OMM (P) Ltd.during 3rd renewal of mining lease.	CA	0	0.00	0	0.00	0.00	0.00	Block Plantation 8.217 ha not achieved.
	Bonai	Diversion of 28.324 ha forest land (including 2.685 ha SZ) in village Kusumdhri and Kamando Mn Mines by M/s OMM (P) Ltd.during 3rd renewal of mining lease.	PCA	0	84.972	84.972	0.00	94216.95	94216.95	
7	Sundargarh	Diversion of 19.70 ha of forest land for establishment of Railway corridor of Darlipali Super Thermal Power Project of M/s NTPC Ltd.	CA	39.40	0.00	39.40	262120.32	0.00	262120.32	
8	Jharsuguda	Diversion of 0.82 ha of forest land for laying of 132 KV transmission line by M/s SMC Power Generation Ltd at Village Hirma	CA (plantation inside and around the project area)	1.00	0.00	1.00	6652.80	0.00	6652.80	
	Jharsuguda	Diversion of 0.82 ha of forest land for laying of 132 KV transmission line by M/s SMC Power Generation Ltd at Village Hirma	PCA	4.10	0.00	4.10	27276.48	0.00	27276.48	
9	Keonjhar	Diversion of 30.980 ha forest land for Iron ore mining by M/s Sree Metalicks Ltd.	CA	0.00	31.00	31.00	0.00	34372.80	34372.80	ANR with gap plantation @ 400 plants per ha. 6th year maintenance cost @ Rs. 1048.95 per Ha.
	Keonjhar	Diversion of 30.980 ha forest land for Iron ore mining by M/s Sree Metalicks Ltd.	ACA	0.00	31.00	31.00	0.00	34372.80	34372.80	

Seventh Year Maintenance of CA, PCA Addl CA of 2018-19 to be carried out during 2024-25										
Sl No	Name of CA Division	Name of the Project	Component	Block in Ha	ANR in Ha	Total in Ha	Amount Required for Seventh year maintenance			Remarks
							Block with 1600 plants per Ha without fencing @ Rs. 6652.80	ANR with 200 plants per Ha @ Rs. 1108.80 per Ha	Total	
10	Angul	Diversion of 12.63 ha of forest land for laying of slurry pipe line for disposal of ash from Captive Power Plant (CPP) of NALCO to Bharatpur South Coal Block of MCL and to bring back decanted water from the mines after treatment to CPP for re-use.	CA	0.00	26.00	26.00	0.00	28828.80	28828.80	
11	Dhenkanal	Diversion of 12.63 ha of forest land for laying of slurry pipe line for disposal of ash from Captive Power Plant (CPP) of NALCO to Bharatpur South Coal Block of MCL and to bring back decanted water from the mines after treatment to CPP for re-use.	Addl CA	0.00	13.485	13.485	0.00	14952.17	14952.17	ANR with gap plantation @ 600 plants per ha. 6th year maintenance cost @ Rs. 1048.95 per Ha.
11	Jharsuguda	Diversion of 3.885 ha forest land in village Talmal for development of Jharsuguda Airport	CA	0.00	3.885	3.885	0.00	4307.69	4307.69	ANR with gap plantation @ 800 plants per ha. 6th year maintenance cost @ Rs. 1048.95 per Ha.
12	Angul	Diversion of 6.682 ha of forest land for coal transportation to coal washery by M/s Jindal Steel & Power Ltd.	CA	6.682	0.00	6.682	44454.01	0.00	44454.01	
13	Koanjar	Diversion of 0.1959 ha forest land for laying of slurry pipeline within Naibuga RF of Jhumpura Tahasil of Koanjar District by M/s BRPL Ltd.	C/A 0.1959 ha	0.1959	0.00	0.1959	1303.28	0.00	1303.28	
	Koanjar	Diversion of 0.1959 ha forest land for laying of slurry pipeline within Naibuga RF of Jhumpura Tahasil of Koanjar District by M/s BRPL Ltd.	PCA 0.5977 ha	0.00	0.5977	0.5977	0.00	662.73	662.73	
14	Khurdha	Diversion of 23.908 ha forest land for construction of L10 of both circuit of 400 KV Baripada-Mendhasal D/C transmission line from existing Mendhasal substation by PGCIL	C/A	0.00	47.816	47.816	0.00	53018.38	53018.38	

Seventh Year Maintenance of CA, PCA Addl CA of 2018-19 to be carried out during 2024-25										
Sl No	Name of CA Division	Name of the Project	Component	Block in Ha	ANR in Ha	Total in Ha	Amount Required for Seventh year maintenance			Remarks
							Block with 1600 plants per Ha without fencing @ Rs. 6652.80	ANR with 200 plants per Ha @ Rs. 1108.80 per Ha	Total	
15	Jharsuguda	Division of additional 22.48 ha forest land including 0.614 ha SZ in addition to already diverted 313.052 ha forest land for expansion of Samaleswar OCP by M/s MCL Ltd.	CA	44.00	0.00	44.00	292723.20	0.00	292723.20	
		Total		125.2349	642.3607	767.5956	833162.7427	712249.5442	1545412.29	
		Left Over Projects					0.00	0.00		
16	Keonjhar	Deojhar Iron Mines of M/s Tarini Minerals Ltd.	PCA	0.00	68.73	68.730	0.00	76207.82	76207.82	PCA stipulated in Stage-II approval Order.
17	Dhenkanal	Integrated Steel Plant by M/s Bhushan Steel & Strips Ltd.	PCA	0.00	47.76	47.76	0.00	52956.29	52956.29	PCA stipulated in Stage-II approval Order.
	Dhenkanal	Integrated Steel Plant by M/s Bhushan Steel & Strips Ltd.	PCA	0.00	307.40	307.40	0.00	340845.12	340845.12	PCA stipulated in Stage-II approval Order.
		Total		0.0000	423.8900	423.8900	0.00	470009.23	470009.23	
		Grand Total		125.2349	1066.2507	1191.4856	833162.74	1182258.78	2015421.52	

Seventh Year maintenance of other stipulations of 2018-19 to be carried out during 2024-25										
Sl No	Name of CA Division	Name of the Project	Component	Block in Ha	ANR in Ha	Total in Ha	Amount Required for Block with 1600 plants per Ha without fencing @ Rs. 6652.80	ANR with 200 plants per Ha @ Rs. 1108.80 per Ha	Amount Required for sixth year maintenance to Total	Remarks
		(A) Current Projects								
1	Jharsuguda	Diversion of 159.18 ha of forest land including 2.51 ha Safety Zone for expansion of Lajkura OCP by M/s MCL Ltd.	SZ	0	4.004	4.004	0.00	4439.64	4439.64	
2	Jharsuguda	Diversion of 159.18 ha of forest land including 2.51 ha Safety Zone for expansion of Lajkura OCP by M/s MCL Ltd.	1.5 SZ	3.765	0	3.765	25047.79	0.00	25047.79	
3	Jharsuguda	Diversion of 159.18 ha of forest land including 2.51 ha Safety Zone for expansion of Lajkura OCP by M/s MCL Ltd.	Gap Plantation	0	36.71	36.71	0.00	40704.05	40704.05	
4	Jharsuguda	Diversion of 0.82 ha of forest land for laying of 132 KV transmission line by M/s SMC Power Generation Ltd at Village Hirma	Dwarf tree plantation	0	0.82	0.82	0.00	909.22	909.22	
5	Bonai	Diversion of 28.324 ha forest land (including 2.685 ha SZ) in village Kusumdihi and Kamando Mn Mines by M/s OMM (P) Ltd.during 3rd renewal of mining lease.	SZ	1.354	1.835	3.189	9007.89	2034.65	11042.54	
6	Bonai	Diversion of 28.324 ha forest land (including 2.685 ha SZ) in village Kusumdihi and Kamando Mn Mines by M/s OMM (P) Ltd.during 3rd renewal of mining lease.	1.5 SZ	0	4.028	4.028	0.00	4466.25	4466.25	
7	Keonjhar	Diversion of 30.980 ha forest land for iron ore mining by M/s Sree Metalicks Ltd.	SZ	0	3.26	3.26	0.00	3614.69	3614.69	ANR with gap plantation @ 400 plants per ha.
8	Keonjhar	Diversion of 30.980 ha forest land for iron ore mining by M/s Sree Metalicks Ltd.	1.5 SZ	0	7.191	7.191	0.00	7973.38	7973.38	

Sl No	Name of CA Division	Name of the Project	Component	Block in Ha	ANR in Ha	Total in Ha	Amount Required for sixth year maintenance to		Remarks	
							Block with 1600 plants per Ha without fencing @ Rs. 6652.80	ANR with 200 plants per Ha @ Rs. 1108.80 per Ha		
9	City	Diversion of 23.908 ha forest land for construction of L/LO of both circuit of 400 KV Baripada-Mendhasal D/C transmission line from existing Mendhasal substation by PGCIL	Dwarf tree plantation	4.409	2.939	7.348	29332.20	3258.76	32590.96	
10	Khurdha	Diversion of 23.908 ha forest land for construction of L/LO of both circuit of 400 KV Baripada-Mendhasal D/C transmission line from existing Mendhasal substation by PGCIL	Dwarf tree plantation	0	0	0	0.00	0.00	0.00	As reported by RCCF Bhubaneswar AR 8.064 ha and ANR 5.376 ha could not be taken up
11	Jharsuguda	Diversion of additional 22.48 ha forest land including 0.614 ha SZ in addition to already diverted 313.052 ha forest land for expansion of Samaleswar OCP by M/s MCL Ltd.	SZ	0	3.694	3.694	0.00	4095.91	4095.91	
12	Jharsuguda	Diversion of additional 22.48 ha forest land including 0.614 ha SZ in addition to already diverted 313.052 ha forest land for expansion of Samaleswar OCP by M/s MCL Ltd.	1.5 SZ	0.921	0	0.921	6127.23	0.00	6127.23	
13	Jharsuguda	Diversion of additional 22.48 ha forest land including 0.614 ha SZ in addition to already diverted 313.052 ha forest land for expansion of Samaleswar OCP by M/s MCL Ltd.	Gap Plantation	0	14.82	14.82	0.00	16432.42	16432.42	
		Total		10.449	79.301	89.750	69515.11	87928.95	157444.06	
14	Baripada	Submarekha Maj Irrigation Project	CATP	0.00	0.00	0.00	0.00	0.00	0.00	As reported by DFO, Baripada division AR 150 ha, ANR 200 ha, Bamboo Plantation 65 ha, Sisal Plantation 45 ha and Vertiver Grass Plantation 35 ha (Total 495 ha) could not be taken up.

Seventh year maintenance cost of Back log CA of old projects (for the projects approved from 1982 to 2004) of 2018-19 to be carried out during 2024-25

SI No	Name of the Division	Name of the Project	Component	Block In Ha	ANR with 200 Plants per Ha (In Ha)	Total In Ha	Amount Required for seventh year maintenance to be released during 2024-25 as per Approved Cost Norm @ Rs 352/- per MD			Remarks
							Block with 1600 plants per Ha @ Rs.6652.80 per Ha	ANR with 200 plants per Ha @ Rs.1108.80 per Ha	Total	
1	Keonjhar	Daitary- Bansapani Railwayline	CA	0.0000	0.0000	0.0000	0.00	0.00	0.00	No Seventh year maintenance as per approved Scheme
				0.0000	0.0000	0.0000	0.00	0.00	0.00	No Seventh year maintenance as per approved Scheme
2	Keonjhar	Joda-Bamebari Express Way-II	CA	0.0000	0.0000	0.0000	0.00	0.00	0.00	No Seventh year maintenance as per approved Scheme
3	Keonjhar	Balani SAIL (5.10 Sq Mile)	CA	0.0000	0.0000	0.0000	0.00	0.00	0.00	No Seventh year maintenance as per approved Scheme
	Keonjhar	Balani SAIL (5.10 Sq Mile)	CA	0.0000	0.0000	0.0000	0.00	0.00	0.00	No Seventh year maintenance as per approved Scheme
4	Keonjhar	Belakundi Mines of M/s OMDC Ltd.	CA	0.0000	0.0000	0.0000	0.00	0.00	0.00	No Seventh year maintenance as per approved Scheme
5	Keonjhar	Palsa-Jaribahal M/s Patnaik Minerals	CA	0.0000	0.0000	0.0000	0.00	0.00	0.00	No Seventh year maintenance as per approved Scheme
6	Keonjhar	Thakurani Iron Mines of M/s Kaypee Enterprises	PCA	0.0000	0.0000	0.0000	0.00	0.00	0.00	No Seventh year maintenance as per approved Scheme
7	Keonjhar	Balda Block Iron Mines of M/s Serajudin & Co	CA	0.0000	0.0000	0.0000	0.00	0.00	0.00	No Seventh year maintenance as per approved Scheme
8	Keonjhar	Thakurani Iron Mines of M/s Sarada Mines Ltd.	CA	0.0000	0.0000	0.0000	0.00	0.00	0.00	No Seventh year maintenance as per approved Scheme
9	Bonai	Tailing Dam foe water supply to SAIL Rourkela	CA	0.0000	0.0000	0.0000	0.00	0.00	0.00	No Seventh year maintenance as per approved Scheme
10	Deogarh	Rengali Maj IP	CA	35.5800	0.0000	35.5800	236706.62	0.00	236706.62	
11	Cuttack	Construction of Steel Plant in Duburi area by M/s. Niiachal Ispat Nigam Ltd .	CA/PCA	0.0000	0.0000	0.0000	0.00	0.00	0.00	No Seventh year maintenance as per approved Scheme
12	Rourkela	Setting of 2x3 KW FM Transmitter of AIR on Durgapur Hill Top	CA	0.0000	0.0000	0.0000	0.00	0.00	0.00	No Seventh year maintenance as per approved Scheme
		Total		35.5800	0.0000	35.5800	236706.62	0.00	236706.62	

Eighth Year Maintenance of Current CA PCA Addl CA of 2017-18 to be taken up during 2024-25												
Sl No	Name of the Division	Name of the Project	Component	Block in Ha	ANR in Ha	BaldHill In Ha	Total in Ha	Funds Required for seventh Year Maintenance as per			Remarks	
								Block @ Rs. 6652.80 per Ha	ANR with 200 plants per Ha @ Rs.1108.80 per Ha	Bald Hill @ Rs. 6652.80 per Ha		Total (In Rs.)
1	Berhampur	Construction of Ghatakeswar Multi Purpose Project	CA	0.00	0.00	65.00	65.00	0.00	0.00	432432.00	432432.00	
2	Angul	Construction of Talcher-Bimalgarh new BG Rail link by East Coast Railway	CA	0.00	48.50	0.00	48.50	0.00	53776.80	0.00	53776.80	
3	Cuttack	Establishment of Standalone Cement Grinding Unit in Tangi-Choudwar Tahasil of Cuttack District & Darpan Tahasil of Jajpur District by M/s OCL India Ltd.	PCA	0.000	9.780	0.000	9.78	0.00	10844.06	0.00	10844.06	
4	Cuttack	South Kaliapani Chromite Mines of M/s OMC Ltd.	PCA	0.000	0.000	0.000	0	0.00	0.00	0.00	0.00	As reported by DFO, 3.22 ha plantation could not be taken up during 2017-18.
5	Cuttack	Salijanga Quartz & Quartzite mining by Sri P.N. Sahu	CA	3.197	0.000	0.000	3.197	21269.00	0.00	0.00	21269.00	
6	Cuttack	Salijanga Quartz & Quartzite mining by Sri P.N. Sahu	PCA	0.000	6.000	0.000	6.000	0.00	6652.80	0.00	6652.80	
7	Dhenkanal	South Kaliapani Chromite Mines of M/s OMC Ltd.	CA	0.000	272.076	0.000	272.076	0.00	301677.87	0.00	301677.87	
8	Dhenkanal	Construction of integrated steel plant and captive power plant at Jharbandh by M/s Rungta Mines Pvt. Ltd.	CA	3.156	0.000	0.000	3.156	20996.24	0.00	0.00	20996.24	
9	Kalahandi South	South Kaliapani Chromite Mines of M/s OMC Ltd.	CA	0.000	0.000	0.000	0	0.00	0.00	0.00	0.00	As ascertained from DFO, 4.48 ha plantation could not be taken up during 2017-18.
10	Keonjhar	Uchabali Iron & Mn Mines of Smt Indrani Pattnaik	CA	0.000	64.332	0.000	64.332	0.00	71331.32	0.00	71331.32	Block Converted to ANR with 200 seedlings by DFO as forest growth came up in the identified CA land.
11	Bonai	Raikela Iron Mines of Sri Prabodh Mohanty	CA	0.000	1.634	0.000	1.634	0.00	1811.78	0.00	1811.78	

Eighth Year Maintenance of Current CA PCA Addl CA of 2017-18 to be taken up during 2024-25											
Sl No	Name of the Division	Name of the Project	Component	Block in Ha	ANR in Ha	BaldHill In Ha	Total in Ha	Funds Required for seventh Year Maintenance		Remarks	
								Block @ Rs. 6652.80 per Ha	Bald Hill @ Rs. 6652.80 per Ha		
12	Bonai	Raikela Iron Mines of Sri Prabodh Mohanty	PCA	0.000	25.000	0.000	25	0.00	27720.00	27720.00	
13	Sundargarh	Dulanga Coal Block by M/s NTPC Ltd.	CA	0.000	609.500	0.000	609.50	0.00	675813.60	675813.60	
		Total		6.3530	1036.8220	65.0000	1108.1750	42265.24	1149628.23	432432.00	1624325.47

Eighth Year Maintenance of Surrendered CA, PCA, Addl CA and Special Plantation of 2017-18 to be taken up during 2024-25													
Sl No	Name of the Division	Name of the Project	CA/P CA/A Addl CA	Block in Ha	ANR in Ha	Bald Hill in Ha	Total in Ha	Amount Required for seventh year maintenance to be released			Remarks		
								Block @ Rs. 6652.80 per Ha	ANR with 200 plants per Ha @ Rs.1108.80 per Ha	ANR with 400 plants per Ha @ Rs.1108.80 per Ha		Bald Hill @ Rs. 6652.80 per Ha	Total
1	Sundargarh	TRB Iron ore mining lease of Jindal Strips Ltd. now Jindal Steel & Power Ltd.	CA	0.000	160.000	0.000	160.000	0.00	0.00	177408.00	0.00	177408	Original target is AR 40 ha. As reported by DFO, 17.20 ha is under encroachment and in balance 22.80 ha, forest growth came up in the identified CA land. As per instruction of MoEF & CC, number of seedlings as proposed in the CA scheme are to be planted in degraded forest land. Thus, the DFO has taken up 160 ha ANR plantation with 400 plants per ha in degraded forest land.
2	Sundargarh	Diversion of 276.655 ha forest land including CA	Addl CA	0.000	77.180		77.180	0.00	0.00	85577.184	0.00	85577.184	Original target was AR 196.045 ha. As reported by DFO, 27.548
3	Sundargarh	Diversion of 276.655 ha forest land including CA	CA	0	74.000		74.000	0.00	0.00	82051.2	0.00	82051.2	Original target was 28.14ha AR and 49.03 ha ANR. AR 28.14
4	Sundargarh	Railway siding of Merry-Go-Round	CA	0.000	114.700	0.000	114.700	0.00	0.00	127179.36	0.00	127179.36	Original target was 114.70 ha AR. AR converted to ANR by
5	Keonjhar WL	Dairy Expansion Project of M/s OMC Ltd.	CA	4.000	0.000	87.000	91.000	26611.20	0.00	382536.00	0.00	382536.00	Original target was AR 46 ha and Bald Hill 87 ha. DFO has taken up 4 ha AR and 87 ha Bald hill this year. Rest 42 ha AR converted to ANR by DFO as forest growth came up in the identified CA land and taken up during 2018-19.
6	Keonjhar WL	Jiling - Longlota Mines of M/s Essel Mining & Industries Ltd.	CA	0.0000	0.000	0.000	0.000	0.00	0.00	0.00	0.00	0	Block Converted to ANR by DFO as forest growth came up in the identified CA land and taken up.
7	Dhenkanal	Sarkunda Mines of M/s Feegrade & Co	CA	0.0000	255.1470	0.000	255.147	0.00	282906.99	0.00	0.00	282906.9936	Block Converted to ANR with 200 seedlings by DFO as forest growth came up in the identified CA land.
8	Rourkela	Raikela Mines of Geetarani Mohanty	CA	65.4600	0.000	0.000	65.460	435492.29	0.00	0.00	0.00	435492.288	
		Total		69.4600	1796.0270	87.0000	1952.4870	462103.49	282906.99	1708527.74	578793.60	3032331.83	
		Other Stipulation											

Eighth Year Maintenance of Surrendered CA, PCA, Addl CA and Special Plantation of 2017-18 to be taken up during 2024-25														
Sl No	Name of the Division	Name of the Project	CA/P CA/A Addl CA	Block in Ha	ANR in Ha	Bald Hill in Ha	Total in Ha	Amount Required for seventh year maintenance to be released				Remarks		
								Block @ Rs. 6652.80 per Ha	ANR with 200 plants per Ha @ Rs.1108.80 per Ha	ANR with 400 plants per Ha @ Rs.1108.80 per Ha	Bald Hill @ Rs. 6652.80 per Ha		Total	
9	Angul	Railway Siding Utkal Coal Ltd	100 tree plantation				100 tree plantation						6874.56	Eighth year maintenance @ Rs.68745.60 per 1000 plants Urban Plantation
		Total Other Stipulation					100 tree plantation	0	0	0	0		6874.56	
		Grand Total		69.4600	1796.0270	87.0000	1952.4870 + 100 tree plantation	462103.49	282906.99	1708527.74	578793.60		3039206.39	

Eighth Year Maintenance of Backlog CA of 2017-18 to be taken up during 2024-25										
Sl No	Name of the Division	Name of the Project	CA/PCA/ Addtl CA	Block in Ha	ANR in Ha	Bald Hill In Ha	Total in Ha	Funds Required for eighth Year Maintenance Block @ Rs. 6652.80 per Ha	ANR with 200 plants per Ha @ Rs.1108.80 per Ha	Year Maintenance Total
1	Angul	Construction of Railwayline from Kalinga OCP Talcher to Angul Railway Station by M/s MCL Ltd.	CA/PCA ANR 2.48 ha	0	0.000	0.000	0.000	0.00	0.00	0.00
2	Cuttack	Gurujanga Chromite Mines of Late M. Aikath in village Ostapal	CA	0.00	0.00	0.00	0.000	0.00	0.00	0.00
3	Cuttack	Damanijhar MIP	CA	0.00	0.00	0.00	0.000	0.00	0.00	0.00
4	Cuttack	Mining of Chromite in forest block No.27 of Mahagiri DPF by M/s Balasore Alloys Ltd.	CA	0.00	0.00	0.00	0.000	0.00	0.00	0.00
5	Cuttack	Establishment of Integrated Steel Plant & Captive part by POSCO India Private Ltd., Jagatsinghpur	CA	0.00	0.000	0.00	0.000	0.00	0.00	0.00
6	Ghumsur South	Regularisation of Pre-80 encroachment in Reserved Forest of Ganjam District, Odisha	CA 1675 ha	0.00	0.00		0.000	0.00	0.00	0.00
7	Kalahandi South	Lanjigarh-Junagarh BG Railway line in Kalahandi District	CA	0.00	0.00	0.00	0.000	0.00	0.00	0.00
8	Sundargarh	Strengthening & Widening of existing PWD road from Sundergarh to Duduka by MCL	CA 1.238 ha	0.000	0.00	0.00	0.000	0.00	0.00	0.00
9	Bonai	RML Nadiidhi (Rengalbeda-Nadikasira) mines of M/S Bonai Industrial Co. Ltd.	CA	0	10.590	0.000	10.590	0.00	11742.19	11742.19
10	Keonjhar	220 KV Single Circuit Line on Double circuit tower from Joda Grid Sub-station to Factory premises of TSL.	CA/PCA	0.00	0.00	0.00	0.000	0.00	0.00	0.00
11	Baripada	Sankaramara MIP	CA/PCA	0.000	0	0	0.000	0.00	0.00	0.00
		Total		0.0000	10.5900	0.0000	10.5900	0.00	11742.19	11742.19

Remarks
No eighth year maintenance as per approved Scheme.
As reported by DFO, 14,836 ha Plantation could not be taken up during 2017-18
As reported by DFO, 25,20 ha Plantation could not be taken up during 2017-18
As reported by DFO, 22,25 ha Plantation could not be taken up during 2017-18
As reported by DFO, plantation over 50,923 ha could be undertaken out of 365,881 ha during 2017-18.
No eighth year maintenance as per approved Scheme.
No eighth year maintenance as per approved Scheme.
No eighth year maintenance as per approved Scheme.
No eighth year maintenance as per approved Scheme.
No eighth year maintenance as per approved Scheme.
No eighth year maintenance as per approved Scheme.

Eighth Year Maintenance of Other Stipulation of 2017-18 to be taken up during 2024-25

SI No	Name of the Division	Name of the Project	Component	Block in Ha	ANR in Ha	Total Target in Ha	Amount Required for fifth year maintenance		Remarks
							Block @ Rs. 6652.80 per Ha	ANR with 200 plants per Ha @ Rs.1108.80 per Ha	
1	Cuttack	Saijanga Quartz & Quartzite mining by Sri P.N. Sahu	SZ	0	0	0	0.00	0.00	No eighth year Maintenances per approved scheme
2	Cuttack	Saijanga Quartz & Quartzite mining by Sri P.N. Sahu	1.5 SZ	0	0	0	0.00	0.00	No eighth year Maintenances per approved scheme
3	Sundargarh	Dulanga Coal Block by M/s NTPC Ltd.	1.5 SZ	0	7.63	7.63	0.00	8460.14	
4	Sundargarh	Dulanga Coal Block by M/s NTPC Ltd.	1.5 SZ		9.485	9.485	0.00	10516.97	
5	Sundargarh	Dulanga Coal Block by M/s NTPC Ltd.	Green Belt	0	18.34	18.34	0.00	20335.39	
		Total SZ & 1.5 SZ		0	35.455	35.455	0.00	39312.50	
6	Angul	Construction of Talcher-Bimalgarh new BG Rail link by East Coast Railway	Avenue Plantation	0	0	0	0	0.00	As reported by DFO, Angul Division, avenue plantation over 20.028 Km could not be taken up this year as Railway Department have not handed over the land
7	Berhampur	Construction of Ghatakeswar Multi purpose Project	Periphery Plantation under Creation and maintenance of bird nest for avifauna in the periphery area of Reservoir			0		0.00	As confirmed by DFO,plantation of 1000 seedlings could not be taken up as reservoir work has not been completed yet.
8	Puri WL	Construction of 4/6 laning of Bhubaneswar to Puri NH-203	Avenue Plantation along NH 2041 Nos			0	0.00	0.00	No eighth year Maintenances per approved scheme

Eighth Year Maintenance of Other Stipulation of 2017-18 to be taken up during 2024-25										
SI No	Name of the Division	Name of the Project	Component	Block in Ha	ANR in Ha	Total Target in Ha	Amount Required for fifth year maintenance		Remarks	
							Block @ Rs. 6652.80 per Ha	ANR with 200 plants per Ha @ Rs.1108.80 per Ha		Total
9	City	Construction of 4/6 laning of Bhubaneswar to Puri NH-203	Avenue Plantation along NH	0	0	0	0.00	0.00	0.00	No eighth year Maintenancees per approved scheme
10	Bargarh	Sambalpur-Bargarh NH	Avenue Plantation 42640 Nos						0.00	No eighth year Maintenancees per approved scheme
11	Berhampur	Ganjam-Sunakhala NH	Avenue Plantation	0	0	0	0	0	0.00	As reported by DFO,Avenue plantation over 30.348 RKM could not be taken up during 2017-18.
			Median Plantation	0	0	0	0	0	0.00	As reported by DFO,Median plantation over 5.531 Km could not be taken up during 2017-18.
12	Keonjhar	Uchabali Iron & Mn Mines of Smt Indrani Pattnaik	Awareness Programme						0.00	No fifth year Maintenance.
		Total Avenue & other Stipulations		0	0	0	0	0	0.00	
		Grand Total	SZ, 1.5 SZ, Green Belt	0.0000	35.4550	35.4550	0.0000	39312.5040	39312.5040	
			+ Avenue Plantation			0				
			+ Median Plantation			0				
			+ Periphery Plantation			0				

Ninth Year Maintenance of 2016-17 CA, PCA, Addl CA to be taken up during 2024-25

Sl No	Name of the Division	Name of the Project	CA/PA C/Addl CA	Block in Ha	ANR in Ha	BaidHill In Ha	Total Area in Ha	Funds Required for ninth Year Maintenance as per approved cost norm @ Rs352- per MD			Remarks
								Block @ Rs. 6652.80 per Ha	ANR with 200 plants per Ha @ Rs.1108.80 per Ha	Total (In Rs.)	
1	Sundargarh	Construction of Railway line from FCI/shunting line Jharsuguda to Sardaga in Sundargarh and Jharsuguda Forest Division. For transporting coal through Railway by South Eastern Railway.	CA	0.00	137.796	0.00	137.796	0.00	152788	152788	
2	Sundargarh	TRB Iron ore mining lease of Jindal Strips Ltd. now Jindal Steel & Power Ltd.	CA	0.00	0	0.00	0	0.00	0	0	No 9th year maintenance as per approved CA Scheme
3	Sundargarh	Diversion of 276.655 ha forest land including 4.42 ha of Safety Zone and 76.19 ha area which is to be treated as FOREST as per dictionary meaning in Manoharpur Coal Block of IB Valley Coalfield in Sundargarh District by OPGC Ltd.	CA	0	0	0.00	0	0.00	0	0	Block plantation 196,045 ha was not taken up during 2016-17.
4	Sundargarh	Construction of LJLO (Lilo In Lilo Out) from existing 400 KVDC Rourkela-Raigarh Transmission Line-I & Line-II	CA	0	25.25	0.00	25.25	0.00	27997	27997.20	
5	Sundargarh	Setting up of Darlipali Super Thermal Power Project in Darlipali and Raidih village in Sundargarh District by NTPC Ltd.	CA	0.00	0.00	0.00	0.00	0.00	0	0.00	No 9th year maintenance as per approved CA Scheme
6	Sundargarh	Construction of 2 x 765 KV SC and DC transmission line from Angul Pooling Station to Jharsuguda Pooling Station at Kenapali by PGCIL	CA	0.00	33.80	0.00	33.80	0.00	37477	37477.44	
7	Sundargarh	Railway siding of Merry-Go-Round (MGR System) in Sundargarh and Jharsuguda district by M/s Odisha Power Generation Corporation Ltd.	CA	0.00	0.00	0.00	0.00	0.00	0	0.00	Block plantation 114.70 ha was not taken up during 2016-17.
8	Keonjhar WI	Daitari Extension Iron ore mines by M/S OMC Ltd.	CA	0.00	71.763	0.00	71.763	0.00	79571	79570.81	Block plantation 46.00 ha and Bald Hill Plantation 87 Ha was not taken up during 2016-17.
9	Keonjhar WI	Jilling Longlota Iron & Manganese Mines by M/S ESSEL Mining & Industries.	CA	0	0.00	0.00	0	0.00	0	0.00	Block plantation 30.8047 ha was not taken up during 2016-17.
10	Keonjhar	Diversion of 447.811 ha of forest land (Including 44.70 already diverted area) in Jajang Iron & Mn Mines by M/s Rungta Mines Pvt. Ltd.	CA	0	52.944	0.00	52.944	0.00	58704	58704.31	52.944 Ha Block Plantation converted to ANR Plantation by DFO.
11	Keonjhar	Jilling Longlota Iron & Manganese Mines by M/S ESSEL Mining & Industries.	CA	0	0.00	0.00	0	0.00	0	0.00	No 9th year maintenance as per approved CA Scheme
12	Keonjhar	Establishment of a Hydro Power Project on River Brahmani by M/s Baitarani Power Project Pvt Ltd.	CA		20.3619	0.00	20.3619	0.00	22577	22577.27	20.3619 ha Block plantation was converted to ANR plantation by DFO.
13	Keonjhar	Diversion of 99.099 ha Forest land including 8.930 ha of SZ in Jaribahai, Palsa (ka) and Palsa (kha) for Iron ore mining by M/s Patnaik Minerals Pvt. Ltd	CA	0.00	59.708	0.00	59.708	0.00	66204	66204.23	

Ninth Year Maintenance of 2016-17 CA, PCA, Addl CA to be taken up during 2024-25

Sl No	Name of the Division	Name of the Project	CA/PA C/Addl CA	Block in Ha	ANR in Ha	BaidHill In Ha	Total Area in Ha	Funds Required for ninth Year Maintenance as per approved cost norm @ Rs352- per MD			Remarks
								Block @ Rs. 6652.80 per Ha	ANR with 200 plants per Ha @ Rs.1108.80 per Ha	Total (In Rs.)	
14	Keonjhar	Construction of 400 KVDC Transmission Line through Lolo from existing 400 KV/SC Rengali-Baripada transmission line at Narapur by PGCIL	CA	8.158	0.00	0.00	8.158	54273.54	0	54273.54	
15	Bonai	Kusumdihi Mn & Bauxite Mines by M/s Bonai Industries Co	CA ANR 1.335 ha	0.00	0	0.00	0	0.00	0	0.00	No 9th year maintenance as per approved CA Scheme
16	Bonai	Diversion of 66,671 ha (including 2,523 ha Safety Zone)Raikela Iron ore Mining in Sundergarh district by Geetarami Mohanty	CA	0.00	0	0.00	0	0.00	0	0.00	ANR plantation 65.46 ha was not taken up during 2016-17 as the CA area identified is in Rourkela Division.
17	Jharsuguda	Construction of Railway line from FCI/shunting line Jharsuguda to Sardaga in Sundergarh and Jharsuguda Forest Division. For transporting coal through Railway by South Eastern Railway.	CA	0.00	13.86	0.00	13.86	0.00	15368	15367.97	
18	Jharsuguda	Diversion of 19.70 ha Revenue Forest land (16.90 for mining + 2.80 SZ) in Belpahar expansion OCP by M/s MCL Ltd.	CA	0.00	34.00	0.00	34.00	0.00	37699	37699.20	
19	Jharsuguda	Construction of 2 x 765 KV SC and DC transmission line from Angul Pooling Station to Jharsuguda Pooling Station at Kenapali by PGCIL	CA	0.00	15.50	0.00	15.50	0.00	17186	17186.40	
20	Jharsuguda	Railway siding of Merry-Go-Round (MGR System) in Sundergarh and Jharsuguda district by M/s Odisha Power Generation Corporation Ltd.	CA	16.212	32.461	0.00	48.673	107855.19	35993	143847.95	
21	Bargarh	Four Lining of Sambalpur-Bargarh-Odisha/Chhatisgarh Section of NH-6 from 0 Km to 88 Km in Odisha under BOT	CA	20.24	0.00	0.00	20.24	134652.67	0	134652.67	
22	Sambalpur	Construction of 2 x 765 KV SC and DC transmission line from Angul Pooling Station to Jharsuguda Pooling Station at Kenapali by PGCIL	CA	0.00	98.00		98.00	0.00	108662	108662.40	
23	Koraput	Panchpatnali Central & North Block Bauxite Mines of M/s NALCO (1294.283 ha including 621.70 ha diverted in 1984 and 300 ha diverted in 2006)	CA	177.2925	20.750	0.00	198.0425	1179491.54	23008	1202499.14	As reported by DFO, Koraput 177.2925 ha block and 20.75 ha ANR with 400 plants per Ha has been taken up.
24	Rayagada	Construction of conveyor corridor and formation of mine access road in Baphalimali Bauxite Mines of M/s Utkal Alumina International Ltd.	CA	2.335	0.00		2.335	15534.29	0	15534.29	
25	Angul	Establishment of Medical Institute of Medical Science & Research at Talcher by M/s MCL Ltd.	CA	0.00	0.00		0.00	0.00	0	0.00	No 9th year maintenance as per approved CA Scheme
26	Angul	Construction of approach Road to 2x600 MW Power Plant at Dereng by Jindal India Thermal Power Ltd.	CA	4.86	0.00	0.00	4.86	32332.61	0	32332.61	
27	Cuttack	Construction of LILLO (Lilo In Lilo Out) of one circuit of Baripada-Mendhasal 400 KV/DC transmission line at Duburi by M/s PGCIL	CA	42.50	0.00	0.00	42.50	282744.00	0	282744.00	

Ninth Year Maintenance of 2016-17 CA, PCA, Addl CA to be taken up during 2024-25

Sl No	Name of the Division	Name of the Project	CA/PA C/Addl CA	Block in Ha	ANR in Ha	BaidHill In Ha	Total Area in Ha	Funds Required for ninth Year Maintenance as per approved cost norm @ Rs352- per MD		Remarks	
								Block @ Rs. 6652.80 per Ha	Total (In Rs.)		
28	Ahmalik	Construction of 2 x 765 KV SC and DC transmission line from Angul Pooling Station to Jhatsuguda Pooling Station at Kenapali by PGCIL	CA	57.00	150.00	0.00	207.00	379209.60	166320	545529.60	CA stipulation is 612.70 ha (Block 1 05.83 ha and 506.87 ha). As forest growth has come up in the identified CA area the DFO has modified the CA Scheme and taken up 57 ha Block plantation 150 ha ANR with 200 plants, 384.47 ha ANR with 400 plants and 58 ha ANR with 800 plants.
					384.4725		384.4725	0.00	426303	426303.11	ANR with 400 plants
					58.00		58.00	0.00	64310	64310.40	ANR with 800 plants
29	Dhenkanal	Sarkunda Iron Mines of M/s Feegrade & Company Ltd.	CA	0	32.00	0.00	32	0.00	35482	35481.60	Block plantation 255.147 ha was not taken up during 2016-17.
30	Khurda	Diversion 5,928 ha of revenue forest in New Sandhakud and Udayachandrapur for laying pipeline for transfer of crude oil from Paradip Port to their Refinery at Abhayachandrapur	CA	12.00	0	0.00	12.00	79833.60	0	79833.60	
31	Kalahandi South	Ret MIP	CA	0.00	0.00	0.00	0.00	0.00	0	0.00	39.40 ha AR converted to ANR by DFO. No sixth year maintenance as per approved scheme.
		Total CA		340.5975	1240.6664	0.0000	1581.2639	2265927.05	1375650.90	3641577.95	
32	Keonjhar WI	Daitari Extension Iron ore mines by M/S OMC Ltd.	PCA	0.00	499.936	0.00	499.936	0.00	554329.04	554329.04	
33	Keonjhar	Laying water pipeline and other related infrastructure facilities for operationalisation of their Iron ore beneficiation plant at Dubuna by M/s Essar Steel India Ltd.	PCA	0.00	8.00	0.00	8.00	0.00	8870.40	8870.40	
34	Keonjhar	Diversion of 447.811 ha of forest land (Including 44.70 already diverted area) in Jajang Iron & Mn Mines by M/s Rungta Mines Pvt. Ltd.	PCA	0.00	2.00	0.00	2.00	0.00	2217.60	2217.60	
35	Keonjhar	Jiling Longlota Iron & Manganese Mines by M/S ESSEL Mining & Industries.	PCA	0.00	22.0954	0.00	22.0954	0.00	24499.38	24499.38	
36	Keonjhar	Laying slurry pipeline from beneficiation plant at Dubuna to pellet plant Paradip by M/s Essar Steel India Ltd.	PCA	0.00	1.00	0.00	1.00	0.00	1108.80	1108.80	
37	Keonjhar	Diversion of 99,099 ha Forest land including 8,930 ha of SZ in Jaribahal, Palsa (ka) and Palsa (kha) for Iron ore mining by M/s Patnaik Minerals Pvt. Ltd	PCA	0.00	119.7788	0.00	119.7788	0.00	132810.73	132810.73	
38	Keonjhar	Diversion of 99,099 ha Forest land including 8,930 ha of SZ in Jaribahal, Palsa (ka) and Palsa (kha) for Iron ore mining by M/s Patnaik Minerals Pvt. Ltd	PCA	0.00	120.862	0.00	120.862	0.00	134011.79	134011.79	

Ninth Year Maintenance of 2016-17 CA, PCA, Addl CA to be taken up during 2024-25

Sl No	Name of the Division	Name of the Project	CA/PA C/Addl CA	Block in Ha	ANR in Ha	BaidHill In Ha	Total Area in Ha	Funds Required for ninth Year Maintenance as per approved cost norm @ Rs352- per MD			Remarks
								Block @ Rs. 6652.80 per Ha	ANR with 200 plants per Ha @ Rs.1108.80 per Ha	Total (In Rs.)	
39	Keonjhar	Diversion of 99,099 ha Forest land including 8,930 ha of SZ in Jaribahai, Palsa (ka) and Palsa (kha) for Iron ore mining by M/s Patnaik Minerals Pvt. Ltd	PCA	0.00	13.0538	0.00	13.0538	0.00	14474.05	14474.05	
40	Bonai	TRB Iron ore mining lease of Jindal Strips Ltd. now Jindal Steel & Power Ltd.	PCA	0.00	283.41	0.00	283.41	0.00	314245.01	314245.01	
41	Bonai	Kusumdihi Mn & Bauxite Mines by M/s Bonai Industries Co	PCA	0.00	0.00	0.00	0	0.00	0.00	0.00	No 9th year maintenance as per approved CA Scheme
42	Bonai	Diversion of 66,671 ha (including 2,523 ha Safety Zone)Raikela Iron ore Mining in Sundergarh district by Geetarami Mohanty	PCA	0.00	43.056	0.00	43.056	0.00	47740.49	47740.49	
43	Bonai	Sarkunda Iron Mines of M/s Feegrade & Company Ltd.	PCA	0.00	0.00	0.00	0.00	0.00	0.00	0.00	No 9th year maintenance as per approved CA Scheme
44	Jharsuguda	Construction of Railway line from FCI/shunting line Jharsuguda to Sardaga in Sundergarh and Jharsuguda Forest Division. For transporting coal through Railway by South Eastern Railway.	PCA	7.00	0.00	0.00	7.00	46569.60	0.00	46569.60	
45	Koraput	Panchpatmali Central & North Block Bauxite Mines of M/s NALCO (1294,283 ha including 621.70 ha diverted in 1984 and 300 ha diverted in 2006)	PCA	25.10	0.00	0.00	25.10	166985.28	0.00	166985.28	
46	Chandaka W	Development of landscaping,plantation and parking space adjacent to administrative building in Jaydev Vihar of Bhubaneswar city by Centre for Youth and Social Development (CYSDD)	PCA	0.40	0.00	0.00	0.40	2661.12	0.00	2661.12	
		Total PCA		32.50	1113.19	0.00	1145.69	216216.00	1234307.29	1450523.29	
47	Sundergarh	Diversion of 276,655 ha forest land including 4,42 ha of Safety Zone and 76,19 ha area which is to be treated as FOREST as per dictionary meaning in Manoharpur Coal Block of IB Valley Coalfield in Sundergarh District by OPGC Ltd.	Addl CA	0	0	0	0	0.00	0.00	0.00	Block plantation 28.14 ha and ANR plantation 49.03 ha (total 77.17 ha) was not taken up during 2016-17.
		Total ACA		0	0	0	0	0.00	0.00	0.00	
		Grand Total		373.0975	2353.8584	0.0000	2726.9559	2482143.05	2609958.19	5092101.24	

Ninth Year Maintenance of Other Stipulations of 2016-17 to be taken up during 2024-25										
SI No	Name of the Division	Name of the Project	Component	Block in Ha	ANR in Ha	BaldHill In Ha	Total Area in Ha	Funds Required for eighth Year		Remarks
								Block @ Rs. 6652.80 per Ha	Total (In Rs.)	
1	Sundargarh	Lanjiberna OCL	SZ	0.000	1.000	0.000	1.000	0.00	1108.80	1108.80
2	Koongjar	Jajanga Rungta	SZ	0.000	0.000	0.000	0.000	0.00	0.00	No 8th year Maintenance as per approved scheme
3	Koongjar	Jaribahal Patmaik Minerals	SZ	0.000	8.930	0.000	8.930	0.00	9901.58	9901.58
4	Bonai	TRB Jindal	SZ	0.000	6.410	0.000	6.410	0.00	7107.41	7107.41
5	Bonai	Kusumdih BICo	SZ Block 0.510 ha	0.000	0.000	0.000	0.000	0.00	0.00	No 8th year Maintenance as per approved scheme
6	Bonai	Raikela Mines Geetarani	SZ	2.523	0.000	0.000	2.523	16785.01	0.00	16785.01
7	Bonai	Mohanty Sarkunda Mines of Feegrade	SZ	0.000	0.000	0.000	0.000	0.00	0.00	No 8th year Maintenance as per approved scheme
8	Jharsuguda	Belpahar Expansion OCP	SZ	0.000	0.000	0.000	0.000	0.00	0.00	No 8th year Maintenance as per approved scheme
		Total SZ		2.5230	16.3400	0.0000	18.863	16785.014	18117.792	34902.806
9	Sundargarh	Angul Pooling Station to Jharsuguda Pooling Station	Dwarf tree plantation	1.572	14.413	0.000	15.985	10458.20	15981.13	26439.34
10	Sundargarh	Darlipali: NTPC	Conservation, Protection and regeneration of existing Forest Cover 100 ha	0.000	0.000	0.000	0.000	0.00	0.00	No 9th year Maintenance as per approved scheme
11	Koongjar	Jajanga Rungta	1.5 SZ	0.000	0.0000	0.000	0.0000	0.00	0.00	No 9th year Maintenance as per approved scheme
12	Koongjar	Jhiling-Longlota Mines ESSEL	GAP Plantn	0.000	0.000	0.000	0.000	0.00	0.00	No 9th year Maintenance as per approved scheme
13	Koongjar	Jaribahal Patmaik Minerals	1.5 SZ	0.000	13.426	0.000	13.426	0.00	14886.75	14886.75
14	Bonai	TRB Jindal	1.5 SZ	0.000	0.000	0.000	0.000	0.00	0.00	No 9th year Maintenance as per approved scheme
15	Bonai	Kusumdih BICo	1.5 SZ Block 0.765 Ha	0.000	0.000	0.000	0.000	0.00	0.00	No 9th year Maintenance as per approved scheme

Ninth Year Maintenance of Other Stipulations of 2016-17 to be taken up during 2024-25										
SI No	Name of the Division	Name of the Project	Component	Block in Ha	ANR in Ha	BaldHill In Ha	Total Area in Ha	Funds Required for eighth Year		Remarks
								Block @ Rs. 6652.80 per Ha	ANR with 200 plants per Ha @ Rs.1108.80 per Ha	
16	Bonai	Kusumdihi BICo	Reclamation Scheme Block 2.4 ha + ANR 11,906 ha	0.000	0.000	0.000	0.000	0.00	0.00	No 9th year Maintenance as per approved scheme
17	Bonai	Raikela Mines Geetarani Mohanty	1.5 SZ	0.000	3.790	0.000	3.790	0.00	4202.35	4202.35
18	Bonai	Sarkunda Mines of Feegrade	1.5 SZ	0.000	0.000	0.000	0.000	0.00	0.00	No 9th year Maintenance as per approved scheme
19	Jharsuguda	Belpahar Expansion OCP	GAP Plantn	0.000	0.000	0.000	0.000	0.00	0.00	No 9th year Maintenance as per approved scheme
20	Jharsuguda	Belpahar Expansion OCP	1.5 SZ	0.000	0.000	0.000	0.000	0.00	0.00	No 9th year Maintenance as per approved scheme
21	Jharsuguda	Angul Pooling Station to Jharsuguda Pooling Station	Dwarf tree plantation	0.721	6.610	0.000	7.331	4796.67	7329.17	12125.84
22	Rairakhol	Angul Pooling Station to Jharsuguda Pooling Station	Dwarf tree plantation	7.8846	77.040	0.000	84.9246	52454.67	85421.95	137876.62
23	Sambalpur	Angul Pooling Station to Jharsuguda Pooling Station	Dwarf tree plantation	0.000	0.000	0.000	0.000	0.00	0.00	0.00
24	Angul	Angul Pooling Station to Jharsuguda Pooling Station	Dwarf tree plantation	3.920	46.290	0.000	50.210	26078.98	51326.35	77405.33
25	Ahmalik	Angul Pooling Station to Jharsuguda Pooling Station	Dwarf tree plantation	12.180	111.660		123.840	81031.10	123808.61	204839.71
26	Koraput	Panchpatmali NALCo	1.5 SZ	0.000	40.4035	0.000	40.4035	0.00	44799.40	44799.40
27	Koraput	Panchpatmali NALCo	Gap Plantn ANR 135.80 ha & Bald Hill 168.60 ha	0.000	0.000	0.000	0.000	0.00	0.00	0.00
		Total Others		26.278	313.633	0.000	339.910	174819.62	347755.72	522575.33

Nineth Year Maintenance of Other Stipulations of 2016-17 to be taken up during 2024-25

SI No	Name of the Division	Name of the Project	Component	Block in Ha	ANR in Ha	BaldHill In Ha	Total Area in Ha	Funds Required for eighth Year Total (In Rs.)		Remarks
								Block @ Rs. 6652.80 per Ha	ANR with 200 plants per Ha @ Rs.1108.80 per Ha	
28	Sundargarh	Jharsuguda-Sardega Rly Line	Strip Plantation				0		0.00	Strip Plantation over 21.54 Km was not taken up during 2016-17.
29	Jharsuguda	Jharsuguda-Sardega Rly Line	Strip Plantation				0		0.00	Strip Plantation over 18.636 Km was not taken up during 2016-17.
		Total Strip Plantation						0	0.00	
30	Puri W1	Bhubaneswar-Puri NH 203	Avenue Plantation Along NH				0		0.00	No 7th year maintenance
			Avenue Plantation Along Feeder Road				0		0.00	No 7th year maintenance
31	Khurdha	Bhubaneswar-Puri NH 203	Avenue Plantation Along NH				0		0.00	No 7th year maintenance
			Avenue Plantation Along Feeder Road				0		0.00	No 7th year maintenance
32	City	Bhubaneswar-Puri NH 203	Avenue Plantation				0		0.00	No 7th year maintenance
		Total Avenue Plantation					0		0.00	
33	Bonai	Raikela Mines Geetarani Mohanty	Mitigation of Soil erosion				Plantation of 4000 plants.		0.00	No 7th year maintenance
		Total Soil Erosion		28.801	329.973	0.000	358.773	191604.632	365873.508	557478.140
		Grand Total								

Ninth Year Maintenance of 2016-17 CATP to be taken up during 2024-25									
SI No	Name of the Division	Name of the Project	Component	Block in Ha	ANR in Ha	BaldHill In Ha	Total Area in Ha	Funds Required for ninth Year Total (In Rs.)	
								Block @ Rs. 6652.80 per Ha	ANR with 200 plants per Ha @ Rs.1108.80 per Ha
1	Keonjhar	Baitarani Power Project	CATP	0.000	62.000	0.000	62.000	0.00	68745.60
2	Khariar	Lower Indra Maj IP	CATP without GAP Plantation						0.00
3	Sunabeda WL	Lower Indra Maj IP	CATP without GAP Plantation						0.00
			Total CATP						68745.60

Tenth Year Maintenance of 2015-16 CA, PCA, Addl CA Plantation to be taken up during 2024-25												
Sl No	Name of the Division	Name of the Project	Component	Block In Ha	ANR In Ha	Total Area in Ha	Funds Required for tenth Year Maintenance as per			Remarks		
							Block @ Rs. 6652.80/- per Ha	ANR with 200 plants per Ha @ Rs. 1108.80 per Ha	Total			
1	Bonai	Koira Iron Ore Mine in Sundargarh District by M/s Essel Mining & Industries (P) Ltd.	CA ANR 19.486 ha	0	0.000	0.000	0.00	0.00	0.00	No 10th year maintenance as per approved CA Scheme.		
			PCA 2.14 ha	0.000	0	0.000	0.00	0.00	0.00	No 10th year maintenance as per approved CA Scheme.		
			Addl CA 59.458 ha	0	0	0.000	0.00	0.00	0.00	No 10th year maintenance as per approved CA Scheme.		
			CA	11.068	0	11.068	73633.19	0.00	73633.19			
			PCA 39.309 ha	0	0	0	0.00	0.00	0.00	No 10th year maintenance as per approved CA Scheme.		
Bonai	Manganese ore mining in village Bhanjapali, Koira & Teherai by SH Rudrasen Sindhu, M/s Rohtak Engineering.	CA Block 32.293 ha	CA	11.068	0	11.068	73633.19	0.00	0.00	No 10th year maintenance as per approved CA Scheme.		
			PCA 39.309 ha	0	0	0	0.00	0.00	0.00	No 10th year maintenance as per approved CA Scheme.		
			Addl CA 64.133 ha	0	0	0	0.00	0.00	0.00	No 10th year maintenance as per approved CA Scheme.		
			Addl CA 2341.93 ha	0	0	0	0.00	0.00	0.00	No 10th year maintenance as per approved CA Scheme.		
			PCA ANR 37.00 ha	0	0.000	0.000	0.00	0.00	0.00	No 10th year maintenance as per approved CA Scheme.		
2	Rourkela	Kahta & Barsuan Iron mines of M/S SAIL in Toda RF (ML-130) RML - Naddidhi (Rengalbedea-Nadikasira) mines of M/S Bonai Industrial Co. Ltd.	Total Bonai Division	11.068	0.000	11.068	73633.19	0.00	73633.19			
			Division of 45.118 ha of forest land (including 8.309 ha of safety zone area in addition to 39.309 ha already diverted forest land at Nadidhi Iron Ore Mines of by M/s Feegrade & Co (P) Ltd.	0	0	0	0.00	0.00	0.00	No 10th year maintenance as per approved CA Scheme.		
			Division of 64.133 ha of forest land (including 4.929 ha of safety zone area in addition to 10.10 ha already diverted forest land at Oraghat by M/s Rungta & Sons Pvt. Ltd.	27.658	0	27.658	184003.14	0.00	184003.14	No 10th year maintenance as per approved CA Scheme.		
			CA	27.658	0	27.658	184003.14	0.00	184003.14			
			Total Rourkela Division	27.658	0.000	27.658	184003.14	0.00	184003.14	0.00	184003.14	
3	Athemallik	Division of 324.52 ha. forest land including Safety Zone for Mining of Coal from Mandakini Coal Block A in Angul District by M/s Mandakini Coal Company Ltd.	CA 178.512 ha	0.000	0	0.000	0.00	0.00	0.00	No 10th year maintenance as per approved CA Scheme.		
			CA	39.15	0	39.15	260457.12	0.00	260457.12			
			Total Athemallik Division	39.150	0.000	39.150	260457.120	0.00	260457.120	0.00	260457.12	
			Division of 324.52 ha. forest land including Safety Zone for Mining of Coal from Mandakini Coal Block A in Angul District by M/s Mandakini Coal Company Ltd.	0	0	0	0.00	0.00	0.00	No 10th year maintenance as per approved CA Scheme.		
			Total Deogarh Division	0	0.000	0	0	0	0	0	0.00	
4	Deogarh	Division of 324.52 ha. forest land including Safety Zone for Mining of Coal from Mandakini Coal Block A in Angul District by M/s Mandakini Coal Company Ltd.	PCA	20.00	295.00	315.00	133056.00	327096.00	460152.00			
			CA	0.00	269.00	269.00	298267.20	298267.20	298267.20			
			Total Deogarh Division	20.000	295.000	315.000	133056.000	327096.000	460152.000	0.000	460152.000	
			Division of 134.41 ha of forest land (including 0.18 ha of safety zone area in addition to 71.64 ha already	0.00	269.00	269.00	298267.20	298267.20	298267.20			
			CA	0.00	21.50	21.50	23839.20	23839.20	23839.20			
5	Angul	Construction of 2 x 600 MW Thermal Power Plant in Angul forest Division in Angul District by M/s Jindal India Thermal Power Ltd.	PCA	0	0.00	0	0	0	0	No 10th year maintenance as per approved CA Scheme.		
			CA	0	0	0	0	0	0	No 10th year maintenance as per approved CA Scheme.		
			Total Deogarh Division	0	0.000	0	0	0	0	0	0.00	
			Division of 2 x 600 MW Thermal Power Plant in Angul forest Division in Angul District by M/s Jindal India Thermal Power Ltd.	0	0	0	0	0	0	No 10th year maintenance as per approved CA Scheme.		
			Total Deogarh Division	0	0.000	0	0	0	0	0	0.00	

Tenth Year Maintenance of 2015-16 CA, PCA, Addl CA Plantation to be taken up during 2024-25										
Sl No	Name of the Division	Name of the Project	Component	Block In Ha	ANR In Ha	Total Area in Ha	Block @ Rs. 652.80/- per Ha	ANR with 200 plants per Ha @ Rs.1108.80 per Ha	Funds Required for tenth Year Maintenance as per Total	Remarks
6	Dhenkanal	Total Angul Division	CA	20.00	585.50	605.50	133056.00	649202.40	782258.40	
		Division of 70.4221 ha forest land for laying pipeline from Paradip to Raipur (Chhatisgarh) via Sambalpur & from Sambalpur to Ranchi (Jharkhand) by M/s. Indian Oil Corporation Ltd.		0.00	142.00	142.00	0.00	157449.60	157449.60	
	Dhenkanal	Division of 6.329 ha forest land (4.861 ha for mining & allied activities & 1.468 ha for safety Zone in Asrabandha Chromite Mines by M/s Real India Consultancy Ltd. in Dhenkanal District	CA	6.329	0	6.329	42105.57	0.00	42105.57	
	Dhenkanal	Establishment of 1320 MW (2 x 660 MW) Lanco babandh Power Plant in Khurunti & Khargprasad	CA	8.094	0	8.094	53847.76	0.00	53847.76	
	Dhenkanal	Establishment of a 1050 MW Coal fired thermal Power Plant by M/s GMR Energy Ltd	CA Block 16 ha and ANR 16.3755 ha	0.00	14.876	14.876	0.00	16494.51	16494.51	No 10th year maintenance as per approved CA Scheme.
7	Cuttack	Total Dhenkanal Division	CA	14.423	156.876	171.299	95953.33	173944.11	269897.44	
		Establishment of Standalone Cement Grinding Unit in Tangi-Choudwar Tahasil of Cuttack District & Darpan Tahasil of Jajpur District by M/s OCL India Ltd.	CA	4.844	0	4.844	32226.16	0.00	32226.16	
	Cuttack	Karamada Chromite mines of M/s B.C.Mohanty & Sons	CA Block 46.283 ha	0	0	0	0.00	0.00	0.00	No 10th year maintenance as per approved CA Scheme.
8	Keonjhar WL	Total Cuttack Division	PCA	4.844	0.00	4.844	32226.16	0.00	32226.16	
		Laying water pipeline and other related infrastructure facilities for operationalisation of their Iron ore beneficiation plant at Dubuna by M/s Essar Steel India ltd.		0.00	0.00	0.00	0.00	0.00	0.00	
	Keonjhar WL	Canal System of Anandpur Barrage	CA	0.00	0.00	0.00	0.00	0.00	0.00	Block plantation of 7.08 ha not been taken up.
	Keonjhar WL	Joda East TISCO	CA	0.000	0.00	0.000	0.00	0.00	0.00	Block plantation of 8.458 ha not been taken up.
	Keonjhar WL	Joda East TISCO	CA	0.00	0.00	0.00	0.00	0.00	0.00	Block plantation of 13.48 ha not been taken up.
	Keonjhar WL	Khandabandh TISCO	CA Block 4ha	0.00	0.00	0.00	0.00	0.00	0.00	Out of 234.16 ha only 4 ha has been achieved. No 10 th year maintenance as per approved CA Scheme.
9	Keonjhar	Total Keonjhar WL Division	PCA ANR 1.8914 ha	0.00	0.00	0.00	0.00	0.00	0.00	
		Laying of downhill pipe conveyor system and underground pipeline through forest land in Kitabeda village in Keonjhar District by M/s Sarada Mines Pvt. Ltd.		0	0	0	0.00	0.00	0.00	No 10th year maintenance as per approved CA Scheme.
	Keonjhar	Balita Dr. S Pradhan	CA/PCA ANR 36.694 ha	0	0	0	0.00	0.00	0.00	No 10th year maintenance as per approved CA Scheme.
	Keonjhar	Roada-I K.N.Ram	CA/PCA ANR 25.619 ha	0	0	0	0.00	0.00	0.00	No 10th year maintenance as per approved CA Scheme.
	Keonjhar	Juruti KMC	CA/PCA Block 2.8653	0	0	0	0.00	0.00	0.00	No 10th year maintenance as per approved CA Scheme.
	Keonjhar	Jaganjharan Dr.S Pradhan	CA/PCA	0.00	0.00	0	0.00	0.00	0.00	Block plantation of 3.00 ha not achieved.
	Keonjhar	Bamebari TISCO	CA/PCA ANR 19.64 ha	0	0	0	0.00	0.00	0.00	No 10th year maintenance as per approved CA Scheme.
	Keonjhar	Sidhamath Mideast	CA/PCA ANR 59.176 ha	0	0	0	0.00	0.00	0.00	No 10th year maintenance as per approved CA Scheme.

Tenth Year Maintenance of 2015-16 CA, PCA, Addl CA Plantation to be taken up during 2024-25										
SI No	Name of the Division	Name of the Project	Component	Block In Ha	ANR In Ha	Total Area in Ha	Funds Required for tenth Year Maintenance as per			Remarks
							Block @ Rs. 6652.80/- per Ha	ANR with 200 plants per Ha @ Rs.1108.80 per Ha	Total	
			CA/PCA ANR 20.00 ha	0	0.00	0	0.00	0.00	0.00	No 10th year maintenance as per approved CA Scheme.
	Keonjhar	Jururi KMC	CA/PCA ANR 24.60 ha	0	0.00	0	0.00	0.00	0.00	No 10th year maintenance as per approved CA Scheme.
	Keonjhar	Tiringpahar Tiseo	CA/PCA ANR 2.781 ha	0	0	0	0.00	0.00	0.00	No 10th year maintenance as per approved CA Scheme.
		Total Keonjhar Division		0.0000	0.0000	0.0000	0.00	0.00	0.00	
10	Rajnagar WL	Laying of shore pipeline and intermediate Booster Station for dredging and reclamation work (Phase-II) for Paradeep Refinery Project at Paradeep by IOCL	PCA Casuarina Plantation 0.561 ha	0	0.00	0	0.00	0.00	0.00	
	Rajnagar WL	Establishment of Integrated Steel Plant & Captive part by POSCO India Private Ltd., Jagatsinghpur	CA 25 ha (Mangrove plantation with 4445 seedlings)	0.00	0.00	0.00	0.00	0.00	0.00	
		Total Rajnagar WL Division		0.0000	0.00	0.0000	0.00	0.00	0.00	
11	Sundargarh	Laying 765 KV/DC transmission line from Jharsuguda Pooling Station at Kenapali in Sundargarh Dist to Dharanjaygarh Pooling Station near Korba of Chhatishgarh by PGCIL	CA	0	61.60	61.60	0.00	0.00	68302.08	No 10th year maintenance as per approved CA Scheme.
	Sundargarh	Kulda OCP MCL Ltd	CA ANR 300 ha	0	0.00	0.00	0.00	0.00	0.00	
		Total Sundargarh Division		0.00	61.60	61.60	0.00	0.00	68302.08	
12	Khurda	Development of Southern Dock Complex inside Paradip Port in Sandhakud of Kujanga Tahasil by Paradip Port Trust Ltd.	CA	52.00	0	52.00	345945.60	0.00	345945.60	
		Total Khurda Division		52.00	0.00	52.00	345945.60	0.00	345945.60	
13	Jharsuguda	Samaleswari Extn OCP	CA ANR 86 ha	0.00	0.00	0.00	0.00	0.00	0.00	No 10th year maintenance as per approved CA Scheme.
		Total Jharsuguda Division		0.00	0.00	0.00	0.00	0.00	0.00	
14	Boudh	Canal System of Bagh Barrage MIP(Phase-II)	PCA Block 29.154 ha	0.0000	0.00	0.0000	0.00	0.00	0.00	No 10th year maintenance as per approved CA Scheme.
		Total Boudh Division		0.0000	0.0000	0.0000	0.0000	0.0000	0.0000	
15	Rairakhol	Establishment of Integrated Steel complex by M/s SHYAM DRI Power Ltd. at Pandoli & Nishabhanga in Sambalpur District	CA Block 5.00 ha, ANR 33.393 ha	0.0000	0.0000	0.0000	0.0000	0.0000	0.0000	No 10th year maintenance as per approved CA Scheme.
		Total Rairakhol Division		0.0000	0.0000	0.0000	0.0000	0.0000	0.0000	
		Grand Total		169.1430	803.9760	973.1190	1125274.55	891448.59	2016723.14	

Tenth Year Maintenance of 2015-16 Other Stipulation, to be taken up during 2024-25

Sl No	Name of the Division	Name of the Project	Component	Block In Ha	ANR In Ha	Total Area in Ha	Funds Required for tenth Year Maintenance as per approved cost norm @ Rs.352/- per MD			Remarks
							Block @ Rs. 6652.80/- per Ha	ANR with 200 plants per Ha @ Rs.1108.80 per Ha	Total	
1	Bonai	Koira Iron Ore Mine in Sundargarh District by M/s Essel Mining & Industries (P) Ltd.	SZ Block 4.096 ha	0.000	0	0.000	0.00	0.00	0.00	No 10th year maintenance as per approved scheme.
			1.5 SZ Block 6.144 ha	0	0	0	0.00	0.00	0.00	No 10th year maintenance as per approved scheme.
2	Bonai	Diversion of 45.118 ha of forest land (including 8.309 ha of safety zone area in addition to 39.309 ha already diverted forest land at Nadidihli Iron Ore Mines of by M/s Feegrade & Co (P) Ltd.	SZ 4.136 ha	0	0	0	0.00	0.00	0.00	No 10th year maintenance as per approved scheme.
			1.5 SZ 6.204 ha	0	0	0	0.00	0.00	0.00	No 10th year maintenance as per approved scheme.
3	Bonai	Manganese ore mining in village Bhanjapali,Koira & Teherai by Sri Rudrasen Sindhu, M/s Rohtrak Engineering	SZ ANR 3.115 ha	0	0	0	0.00	0.00	0.00	No 10th year maintenance as per approved scheme.
			1.5 SZ ANR 4.673 ha	0	0	0	0.00	0.00	0.00	No 10th year maintenance as per approved scheme.
4	Bonai	Diversion of 64.133 ha of forest land (including 4.929 ha of safety zone area in addition to 10.10 ha already diverted forest land at Oraghat by M/s Rungta & Sons Pvt. Ltd.	SZ	0	0	0	0.00	0.00	0.00	No 10th year maintenance as per approved scheme.
			1.5 SZ	0	0	0	0.00	0.00	0.00	No 10th year maintenance as per approved scheme.
5	Bonai	Kalta & Barsuan Iron mines of M/S SAIL in Toda RF (M-130)	SZ 93.679 ha	0	0	0.000	0.00	0.00	0.00	No 10th year maintenance as per approved scheme.
			1.5 SZ 140.519 ha	0	0.000	0.000	0.00	0.00	0.00	No 10th year maintenance as per approved scheme.
6	Bonai	Raikela Mines by National Enterprises	SZ ANR 6.559 ha	0	0.000	0.000	0.00	0.00	0.00	No 10th year maintenance as per approved scheme.
			1.5 SZ Block 9.839 ha	0.000	0.000	0.000	0.00	0.00	0.00	No 10th year maintenance as per approved scheme.
		Total Bonai Division		0.000	0.000	0.000	0.000	0.000	0.00	
7	Angul	Diversion of 134.41 ha of forest land (including 0.18 ha of safety zone area in addition to 71.64 ha already diverted forest land for Bhanatpur OCP of M/s MCL Ltd.	SZ	0.00	0.00	0.00	0.00	0.00	0.00	11.00 ha AR Plantation was not taken up during 2015-16.
			1.5 SZ	0.00	16.50	16.50	0.00	18295.20	18295.20	
8	Angul	Diversion of 324.52 ha. forest land including Safety Zone for Mining of Coal from Mandakini Coal Block A in Angul District by M/s Mandakini Coal Company Ltd.	SZ	0	0	0	0.00	0.00	0.00	15.057 AR Plantation was not taken up during 2015-16.
			1.5 SZ 2.5 ha	0.000	0.000	0	0.00	0.00	0.00	No 10th year maintenance as per approved scheme.
9	Angul	Rengali Irrigation Project	CATP ANR 200 ha	0.00	0.00	0.00	0.00	0.00	0.00	No 10th year maintenance as per approved scheme.
		Total Angul Division		0.000	16.500	16.500	0.000	18295.200	18295.20	
11	Koonghar	Laying of downhill pipe conveyor system and underground pipeline through forest land in Ktiabeda village in Koonghar District by M/s Sarada Mines Pvt. Ltd.	Plantation over forest land on both sides of the conveyor system ANR 10.0379 ha	0	0.0000	0.0000	0.00	0.00	0.00	No 10th year maintenance as per approved scheme.
12	Koonghar	Laying water pipeline and other related infrastructure facilities for operationalisation of their Iron ore beneficiation plant at Dubuna by M/s Essar Steel India Ltd.	Avenue Plantation	0	12.76 RKM	12.76 RKM	0.00	0.00	377287.68	@ Rs.29568/- per RKM (Cost norm for 10th year maintenance of Avenue Plantation)
13	Koonghar	Laying slurry pipeline from beneficiation plant at Paradeep by M/s Essar Steel India Ltd.	Avenue Plantation	0	17.68 RKM	17.68 RKM	0.00	0.00	522762.24	@ Rs.29568/- per RKM (Cost norm for 10th year maintenance of Avenue Plantation)

Sl No	Name of the Division	Name of the Project	Component	Block In Ha	ANR In Ha	Total Area in Ha	Funds Required for tenth Year Maintenance as per approved cost norm @ Rs.352/- per MD			Remarks
							Block @ Rs. 6652.80/- per Ha	ANR with 200 plants per Ha @ Rs.1108.80 per Ha	Total	
		Total Keonjhar Division		0.0000	0.0000	0.0000	0.00	0.00	0.00	
						+ 30.44 RKM Avenue Plantation	0.00	0.00	900049.92	
14	Sundargarh	Coal Mining in village Girisua, Bamkhani, Kendra & Jharpatam under Hemgiri Tahasil of Sundargarh Dist. By M/s bhushan Power & Steel Ltd.	Soil Conservation measures outside the ML area ANR 550 ha	0.00	0.00	0.00	0.00	0.00	0.00	No 10th year maintenance as per approved scheme.
		Total Sundargarh Division		0.00	0.00	0.00	0.00	0.00	0.00	
15	Jharsuguda	Samaleswari Extn OCP	SZ ANR 3.044 ha	0	0.000	0.000	0.00	0.00	0.00	No 10th year maintenance as per approved scheme.
16	Jharsuguda	Re-division (Change of land use pattern) of 84.239 ha of forest land from the area earmarked for Safety Zone & infra structure development of Lakhanpur OCP of M/s MCL	SZ 6.90 ha	0.00	0.00	0.00	0.00	0.00	0.00	No 10th year maintenance as per approved scheme.
			Gap Plantation & soil & moisture conservation over 19.30 ha. in the area within 100 mt from outer perimeter of the ML area	0	0.00	0.00	0.00	0.00	0.00	No 10th year maintenance as per approved scheme.
17	Jharsuguda	Samaleswari OCP by MCL	SZ ANR 116.262 ha	0	0	0	0.00	0.00	0.00	No 10th year maintenance as per approved scheme.
18	Jharsuguda	Belpahar OCP by MCL	SZ ANR 38.32 ha	0	0.00	0.00	0.00	0.00	0.00	No 10th year maintenance as per approved scheme.
		Total Jharsuguda Division		0.00	0.00	0.00	0.00	0.00	0.00	
19	Sambalpur	Samaleswari OCP by MCL	1.5 SZ ANR 90.00 ha	0	0.00	0.00	0.00	0.00	0.00	No 10th year maintenance as per approved scheme.
		Total Sambalpur Division		0.00	0.00	0.00	0.00	0.00	0.00	
20	Bargarh	Ong Dam Project	CATP ANR 1800 ha	0	0	0	0.00	0.00	0.00	No 10th year maintenance as per approved scheme.
		Total Bargarh Division		0.00	0.00	0.00	0.00	0.00	0.00	
21	Kalahandi North	Ret MIP	Plantation along the Bank of Reservoir (RDF with 100 seedlings) ANR 200 ha	0.00	0.00	0.00	0.00	0.00	0.00	No 10th year maintenance as per approved scheme.
		TotalKalahandi North Division		0.00	0.00	0.00	0.00	0.00	0.00	
22	Jeypore	Dumajhori Small Hydro Electric Project by M/s Shrawani Energy.	CATP ANR 14.00 ha	0	0.00	0.00	0.00	0.00	0.00	No 10th year maintenance as per approved scheme.
		Total Jeypore Division		0.00	0.00	0.00	0.00	0.00	0.00	
23	Kharitar	Lower Indra Maj IP	CATP ANR 2425.00 ha	0.00	0.00	0.00	0.00	0.00	0.00	No 10th year maintenance as per approved scheme.
		Total Kharitar Division		0.00	0.00	0.00	0.00	0.00	0.00	

Sl No	Name of the Division	Name of the Project	Component	Block In Ha	ANR In Ha	Total Area in Ha	Funds Required for tenth Year Maintenance as per approved cost norm @ Rs.352/- per MD			Remarks
							Block @ Rs. 6652.80/- per Ha	ANR with 200 plants per Ha @ Rs.1108.80 per Ha	Total	
24	Puri WL	Puri-Bhubaneswar Nh:203	Avenue Plantation along NH-203 3382 No plants			0.00	0.00	0.00	0.00	No 10th year maintenance as per approved scheme.
			Avenue Plantation along Feeder Road 10500 No Plants			0.00	0.00	0.00	0.00	No 10th year maintenance as per approved scheme.
		Total Puri WL Division			Avenue Plantation		0.00	0.00	0.00	
	Khurdha	Puri-Bhubaneswar Nh:203	Avenue Plantation along Nh-203 7000 No plants			0.00	0.00	0.00	0.00	No 10th year maintenance as per approved scheme.
			Avenue Plantation along Feeder Road 14500 No Plants			0.00	0.00	0.00	0.00	No 10th year maintenance as per approved scheme.
		Total Khurdha Division			Avenue Plantation		0.00	0.00	0.00	
		Total		1.4680	18.7020	20.1700	0.0000	18295.2000	18295.2000	
				+30.44 RKM	Avenue Plantation				900049.92	
							Grand Total		918345.12	

Annexure-II-II

**Proposal for Site Specific Wildlife Conservation Plan under CAMPA APO: 2024-25
(Wildlife Management)**

SL. No.	Name of the Division	Name of the Project	Old/Running Project		New Project		Total		
			No.	Amount (Rs. in lakh)	No.	Amount (Rs. in lakh)	No.	Amount (Rs. in lakh)	
1	2	3	4	5	6	7	8	9	
1	Angul Divn	Utkal D Coal Mines of OMC Ltd.	1	3.32			1	3.32	
		Bharatpur Open cast coal mining expansion project of MCL	1	27.91			1	27.91	
		Esst. Of 2x600 MW Thermal Power Plant by M/s JITPL in Dirang Village.	1	14.30			1	14.30	
		Esst.of 6 MTPA integrated steel plant at Badkerjang by Jindal steel & Power Ltd.	1	25.57			1	25.57	
		Construction of Talcher-Bimalgarh New BG Rail Link Project, Phase-II from 25.00 km to 153.90 km by E.Co.Railway	1	42.70			1	42.70	
		Establishment of Integrated Steel Plant & Captive Power Plant in village Jharbandha by M/s Rungta Mines Ltd.	1	5.72			1	5.72	
		Laying of Underground Natural Gas Pipeline along with Optical Fiber Cable of Jagdishpur-Haldia-Bokaro-Dhamra by GAIL India Ltd.	1	31.64			1	31.64	
		Construction of Angul -Gopalprasad-Putagadia-Jarapada-Tentuloi New G.B. Railway Line by East Coast Railway.	1	422.81			1	422.81	
		Construction of 3rd and 4th line from Budhapunk-Jarpada by E.co. Railway.				1	97.60	1	97.60
		Mahanadi Institute of Medical Science at Talcher of Mahanadi Coalfield Ltd.				1	17.04	1	17.04
		Utkal-E Coal Block				1	197.81	1	197.81
		Hingula OCP Expansion (Coal Mines) by MCL.				1	283.37	1	283.37
		Ananta OCP Expansion (Coal Mines) by MCL.				1	121.21	1	121.21
		Laying of underground Iron Ore Slurry Pipeline for transportation of Iron Ore Slurry from Barbil (Kitabeda) to Village Bhaktipal in Kaniha T by M/S Jindal Steel & Power Limited (JSPL)				1	159.80	1	159.80

		Integrated Steel Plant & Captive Power Plant at Village Jharbandh, Tarkabeda and Galpada under Hindol Tahsil.	0		1	36.54	1	36.54	
		Total:	8	573.97	7	913.37	15	1487.34	
2	Mahanadi WL	Khordha- Bolangir Railway Project- (594.618 ha)- 112.05 to 180 Km.			1	176.86	1	176.86	
		Total:	0	0	1	176.86	1	176.86	
3	Dhenkanal Divn	Rehabilitation and Upgradation (Four Lanning) of Cuttack-Angul-Section of NH-42 (Now-55) From 0 Km. to 112 Km.)	1	32.45			1	32.45	
		Rehabilitation and Upgradation of NH-23/200 by NHA	1	53.03			1	53.03	
		Construction of 3 x 800 MW Thermal Power Plant by OTPCL	1	108.89			1	108.89	
		New Oil Depot by Bharat Petroleum Corporation Ltd.	1	50.90			1	50.90	
		Establishment of Integrated Steel Plant & Captive Power Plant in village Jharbandha by M/s Rungta Mines Ltd.	1	25.46			1	25.46	
		Angul-Duburi-sukinda Road New BG Rail link Project by East Coast Railway.	1	47.40			1	47.40	
		Mahagiri Chromite Mines by M/s IMFA Ltd.	1	4.75			1	4.75	
		Sukinda Chromite Mines by M/s IMFA Ltd	1	8.70			1	8.70	
		Lanco Babandha Power Plant by M/s Lanco Babandha Power Ltd. (LBPL)	1	10.00			1	10.00	
		Construction of 3rd & 4th Railway line between Budhapanka to Salagaon Railway project.	1	136.86			1	136.86	
		Laying of Underground Natural Gas Pipeline along with Optical Fiber Cable of Jagdishpur	1	22.40			1	22.40	
		Expansion of Dhenkanal Steel Plant and Tower Plant located at Village Jharabandha Galapada, Tarakabeda etc. by M/s Rungta Mines Ltd.-	0			1	137.28	1	137.28
				Total:	11	500.84	1	137.28	12
4	Athgarh Divn.	M/s Odisha Cement Plant.	1	3.12			1	3.12	
		M/s Bhubaneswar Power Plant.	1	9.70			1	9.70	
		4 Lining of Cuttack-Angul Section of NH-42.	1	92.67			1	92.67	
		Construction of 3rd & 4th Railway line between Budhapanka to Salagaon Railway project.	0			1	240.99	1	240.99

		Total:	3	105.49	1	240.99	4	346.48
5	Athmallik Divn.	Rehabilitation and Up-gradation to 4 laning to Angul-Sambalpur Section.	1	26.92			1	26.92
		Odisha power transmission corporation limited (OPTCL).	1	12.05			1	12.05
		Construction of New B.G Rail Link from Khurdha Road Junction to Bolangir Station Phase-II from Km 180.00 to Km. 238.00 in District of Boudh by E.Co. Railway.	1	9.68			1	9.68
		Widening & strengthening of 2 Lane to 2 Lane with paved shoulder from Km 58/00 to 116/100 Km. of NH-153 (B) in the State of Odisha on EPC Mode.	1	41.40			1	41.40
		Construction of Angul -Gopalprasad-Putagadia-Jarapada-Tentuloi New G.B. Railway Line by East Coast Railway.	1	284.41			1	284.41
		Total:	5	374.46	0	0.00	5	374.46
6	Cuttack Division	Daitari & Daitari extension Area (Township) of M/s OMC Ltd.	1	2.25			1	2.25
		Kaliapani Chromite Mines of M/s Balasore Alloys Ltd.	1	6.00			1	6.00
		Sukinda Chromite Mines of M/s TATA Steel Ltd	1	31.60			1	31.60
		Railway Line from Jakhapura station to Steel Plant site at Kalinganagar in Jajpur	1	3.60			1	3.60
		Mahagiri Chromite Mines of M/s IMFA Ltd.	1	5.83			1	5.83
		South Kaliapani Chromite Mines of M/s OMC Ltd.	1	13.01			1	13.01
		Kamarda Chromite Mines of M/s B.C. Mohanty & Sons Pvt.	1	1.98			1	1.98
		Sukrangi Chromite Mines of M/s OMC Ltd.	1	6.68			1	6.68
		REHABILITATION & UPGRADATION TO 4-LANNING OF CUTTACK-ANGUL SECTION OF NH-42 FROM KM.0.000 TO KM.112.000 IN THE STATE OF ODISHA UNDER NHDP-III BY NHAI-PIU	1	19.99			1	19.99
		HARIDASPUR-PARADEEP NEW BG RAIL LINK PROJECT OF EAST COAST RAILWAYS WITHIN CUTTACK FOREST DIVISION AND RAJNAGAR (WL) DIVISION IN THE STATE OF ODISHA	1	8.94			1	8.94
		REHABILITATION & UP-GRADATION TO 2/4 LANNING OF TALCHER-DUBURI-CHANDIKHOLE SECTION	1	74.08			1	74.08

		OF NH-200 BY NHAI-PIU, DHENKANAL						
		CONSTRUCTION RAIL LINE & SIDING AT VILLAGE MANTIARA AND RABANA NEAR KALINGANAGAR, DIST-JAJPUR BY IDCO FOR EMAMI CEMENT LTD.	1	5.09			1	5.09
		CONSTRUCTION NERGUNDI-BHADRAKH 3RD LINE RAILWAY PROJECT, PHASE-I(0-14KM) i.e. FROM BAYREE(384.00KM) - NERGUNDI JR (398.10 KM) BY E.CO.RAILWAY, JAJPUR KEONJHAR ROAD, JAJPUR.	1	55.19			1	55.19
		Laying of Underground Natural Gas Pipeline along with Optical Fiber Cable of Jagdishpur	1	48.10			1	48.10
		Construction of 3rd & 4th Railway line between Budhapanka to Salagaon Railway project.			1	83.10	1	83.10
		JINDAL CHROMITE MINES / KALIAPANI OVER 89 HA IN JAJPUR DISTRIC.	0		1	221.70	1	221.70
		Total:	14	282.34	2	304.80	16	587.14
7	Rairangpur Divn.	Four laning Project of NH-6 Baharagora to Singara	1	46.20			1	46.20
		400 KV DC Khadagpur to Chainbasa Transmission Line by PKTCL.			1	11.02	1	11.02
		NH-220 Widening & Strengthening Rairangpur to Jashipur.			1	29.24	1	29.24
		Sulaipat Iron Ore Mines by Sri B.C. Dagara.			1	65.70	1	65.70
		Total:	1	46.20	3	105.96	4	152.16
8	Karanjia Divn.	Four laning Project of NH-6 of Singara to Binjabahal Section	1	81.91			1	81.91
		Four laning Project of NH-6 Baharagora to Singara	1	50.57			1	50.57
		NH-220 Widening & Strengthening Rairangpur to Jashipur.	0		1	29.24	1	29.24
		Total:	2	132.48	1	29.24	3	161.72
9	Baripada	Four laning Project of NH-6 Baharagora to Singara	1	27.48			1	27.48
		Total:	1	27.48	0	0.00	1	27.48
10	Keonjhar (WL) Division	Four/Six lanning, widening & Strengthening of existing two lane of NH-215 within (Panikoili to Remuli 136km-11.892)	1	13.08			1	13.08

		Daitari & Daitari extension Area (Township) of M/s OMC Ltd.	1	110.83			1	110.83
		Total:	2	123.91	0	0.00	2	123.91
11	Boudh	Construction of New B.G Rail Link from Khurdha Road Junction to Bolangir Station Phase-II from Km 180.00 to Km. 238.00 in District of Boudh by E.Co. Railway	1	114.02			1	114.02
		Widening & strengthening of 2 Lane to 2 Lane with paved shoulder from Km 58/00 to 116/100 Km. of NH-153 (B) in the State of Odisha on EPC Mode.	1	4.00			1	4.00
		Widening of existing 2 lane to 2 lane with 1.5 Mtr. Wide paved shoulder from Km 0/0 to 81/00 & 93/00 to 119/00 of N.H-157 on EPC Mode in Kandhamal & Ganjam Dist. in the State of Odisha.	1	4.45			1	4.45
		Khordha- Bolangir Railway Project- (594.618 ha)- 112.05 to 180 Km.			1	161.68	1	161.68
		Widening of NH-57 From 153.010 Km to 162.010 KM under Executive Engineer, NH Division, Sambalpur.			1	88.10	1	88.10
		Total:	3	122	2	249.78	5	372.25
12	Ghumsur North	Widening of existing 2 lane to 2 lane with 1.5 Mtr. Wide paved shoulder from Km 0/0 to 81/00 & 93/00 to 119/00 of N.H-157 on EPC Mode in Ganjam Dist. in the State of Odisha	1	57.17			1	57.17
		Total:	1	57.17	0	0.00	1	57.17
13	Phulbani	Construction of New B.G Rail Link from Khurdha Road Junction to Bolangir Station Phase-II from Km 180.00 to Km. 238.00 in District of Boudh by E.Co. Railway.	1	34.10			1	34.10
		Widening of existing 2 lane to 2 lane with 1.5 Mtr. Wide paved shoulder from Km 0/0 to 81/00 & 93/00 to 119/00 of N.H-157 on EPC Mode in Kandhamal & Ganjam Dist. in the State of Odisha.	1	50.98			1	50.98
		Khordha- Bolangir Railway Project- (594.618 ha)- 112.05 to 180 Km.	0		1	163.36	1	163.36
		Total:	2	85.08	1	163.36	3	248.44
14	Khariar Division	Lower Indra Irrigation Project.	1	11.78			1	11.78
		Total:	1	11.78	0	0.00	1	11.78
15	Subarnapur	Construction of Khurda Road-Bolangir New B.G.Rail Link Project	1	142.31			1	142.31

		from Km. 238 to 289 Km by East Coast Railways.						
		Construction of Sambalpur-Titlagarh Railway Line Project by E.Co. Railway, Sambalpur-Sambalpur district/Sambalpur Forest Division.	0		1	68.30	1	68.30
		Total:	1	142.31	1	68.30	2	210.61
16	Bolangir	Construction of Khurda Road-Bolangir New B.G.Rail Link Project from Km. 238 to 289 Km by East Coast Railways.	1	29.30			1	29.30
		Odisha power transmission corporation limited (OPTCL).	1	23.67			1	23.67
		Sambalpur - Titilagarh Doubling.	1	68.55			1	68.55
		Total:	3	121.52	0	0.00	3	121.52
17	Kalahandi South	Baphimali Bauxite Mines of M/s Utkal Alumina International Ltd.		120.08			0	120.08
		Total:	0	120.08	0	0.00	0	120.08
18	Kalahandi North	Odisha power transmission corporation limited (OPTCL).	1	45.10			1	45.10
		Total:	1	45.10	0	0.00	1	45.10
19	Mangrove Forest Division (WL) Rajnagar	Action Plan for Marine Life Conservation including Olive Ridley Conservation.	1	49.00			1	49.00
		Laying of Underground Natural Gas Pipeline along with Optical Fiber Cable of Jagdishpur	1	4.91			1	4.91
		Total:	2	53.91	0	0.00	2	53.91
20	Bhadrak (WL) Division	Laying of Underground Natural Gas Pipeline along with Optical Fiber Cable of Jagdishpur	1	65.96			1	65.96
		Total:	1	65.96	0	0.00	1	65.96
21	Nayagarh Division	Construction of Khordha-Balangir New B.G. Rail link project by East Cost Railway.	1	70.92			1	70.92
		Khordha- Bolangir Railway Project- (594.618 ha)- 112.05 to 180 Km.			1	341.21	1	341.21
		Total:	1	70.92	1	341.21	2	412.13
22	Khordha Division	Construction of Khordha-Balangir New B.G. Rail link project by East Cost Railway.	1	24.69			1	24.69
		Total:	1	24.69	0.00	0.00	1	24.69
23	Chandaka WL	Construction of 200 feet Master plan Road over length of 1.930 Km from Utkal Health Care Hospital to Rail Vihar.	1	45.75			1	45.75
		Total:	1	45.75	0	0.00	1	45.75
24	City Forest	Laying of Underground Natural Gas Pipeline along with Optical Fiber Cable of Jagdishpur	1	22.34			1	22.34

		Total:	1	22.34	0	0.00	1	22.34
25	Rayagada Division	Construction of conveyor Corridor and formation of Mine access road of Baphimali Bauxite Mining Project of M/s Utkal Alumina International Limited.	1	2.35			1	2.35
		Baphimali Bauxite Mines.	1	12.34			1	12.34
		Kodingamali Bauxite Mines.	1	16.82			1	16.82
		Bainibasa Graphite Mine & Beneficiation Plant of M/s Pradhan Industries	1	9.20			1	9.20
		Total:	4	40.71	0	0.00	4	40.71
26	Koraput	Development of Economic Corridors, inter-corridors feeder routes and coastal road primarily to improve the efficiency of freight movement in India (Lot-3 odisha Jharkhand/package-2) Raipur - Vishakhapatnam (Ch. 124-661-ch-365.033km) by M/s National Highways Authority of India (NHAI) under Bharatmala Pariyojana.	1	23.36			1	23.36
		Kodingamali and Kodinga Bauxite Mines by M/s OMC Ltd.		382.93			0	382.93
		Panchpatmali Bauxite Mines of M/s NALCO			1	239.75	1	239.75
		Pottangi Bauxite Mines by NALCO-	0		1	562.00	1	562.00
		Total:	1	406.29	2	801.75	3	1208.04
27	Jeypore	Development of Economic Corridors, inter-corridors feeder routes and coastal road primarily to improve the efficiency of freight movement in India (Lot-3 odisha Jharkhand/package-2) Raipur - Vishakhapatnam (Ch. 124-661-ch-365.033km) by M/s National Highways Authority of India (NHAI) under Bharatmala Pariyojana.	1	23.59			1	23.59
		Widening of NH-326-Vijaywada-Ranchi Route in Malkangiri District- 10.635 ha)			1	56.68	1	56.68
		Total:	1	23.59	1	56.68	2	80.27
28	Nawarangpur	Development of Economic Corridors, inter-corridors feeder routes and coastal road primarily to improve the efficiency of freight movement in India (Lot-3 odisha Jharkhand/package-2) Raipur - Vishakhapatnam (Ch. 124-661-ch-365.033km) by M/s National Highways Authority of India (NHAI) under Bharatmala Pariyojana.	1	71.81			1	71.81

		Total:	1	71.81	0	0.00	1	71.81	
29	Malkangir	Widening of NH-326-Vijaywada-Ranchi Route in Malkangiri District- 10.635 ha)			1	41.23	1	41.23	
		Total:	0	0	1	41.23	1	41.23	
30	Keonjhar - T	Jajanga Iron & Manganise of M/s Rungta Mines (P) Ltd.	1	1.52			1	1.52	
		Gandhamardan Iron Mines Block-B of M/s OMC Ltd.	1	5.50			1	5.50	
		Establishment of Iron Ore beneficiation plant & Tailing Dam by M/s BRPL	1	3.70			1	3.70	
		Dalki Mn. Mines of M/s BPME Ltd.- C/o OMDC Ltd.	1	5.16			1	5.16	
		Katamati Iron Ore Mines of M/s TATA steel Ltd.	1	13.92			1	13.92	
		Four & Six laying NH-215 from 0 to 163 kms (Panikoili - Remuli Section) of NHAI	1	6.99			1	6.99	
		Khandabandh Iron & Maganese Mines of TATA steel Ltd	1	28.64			1	28.64	
		Unchabali Iron & Mn. Mines of Smt Indrani Patanaik.	1	5.00			1	5.00	
		Balada Block Iron Ore Mines of M/s Sirajuddin & Co.	1	11.93			1	11.93	
		Inganijharan Iron and Mn. Ore Mines by M/s Bhanja Minerals Pvt.Ltd. (Champua Range)	1	10.03			1	10.03	
		Putulipani Iron Ore Mines by M/s Gandhamardan Sponge Industries Pvt. Ltd-BJP	1	9.46			1	9.46	
		Bolani Iron Ore Mines of M/s SAIL (6.90 Sq. Miles)	1	76.08			1	76.08	
		31	Keonjhar - T	Roida-I Iron Ore Mines of Mideast Integrated Steel Ltd.	1	16.12			1
Gandhamardan Iron Ore Mines Block-A of M/s OMC Ltd.	1			69.67			1	69.67	
M/s Prakash Industries Limited by Sirkagutu Iron & Manganese Ore Mines	1			13.82			1	13.82	
Bolani Iron Ore Mines of M/s SAIL (5.10 Sq. Miles)	1			134.87			1	134.87	
Nuagaon Iron Ore Mines of M/s KJS Ahluwallia	1			46.38			1	46.38	
Thakurani Iron Ore mines by M/s Kaypee Enterprises	1			21.82			1	21.82	
Four laning Project of NH-6 of Singara to Binjabahal Section	1			84.98			1	84.98	
Silijoda Kalimati Iron & Mn Mines of M/s Mangilal Rungta	1			36.40			1	36.40	
Kulum Iron Ore Mines.						1	13.50	1	13.50
Kasia Iron and Dolomite Mines.						1	51.98	1	51.98

		Jilling Langalota Iron and Manganese Mines.			1	58.90	1	58.90
		Banspani Iron Ore Mines.			1	75.25	1	75.25
		Unchabali (Mahaparbat) Iron Ore Mines of M/s Odisha Mining Corporation Ltd.			1	92.69	1	92.69
		Khandabandh Iron Ore Mines by M/s B.k. Patnaik.			1	36.00	1	36.00
		M/s Arcelor Mittal Nippon Steel India Limited.			1	54.12	1	54.12
		JSW Utkal Steel Ltd.			1	94.92	1	94.92
		Construction of 132 KV transmission Line from 132/33KV/OPTCL Grid Station of Barbil to Kamanda Steel Plant of Rungta Mines Ltd.			1	35.00	1	35.00
		Railway Doublineline from Jaroli to Porjanpur on Jakhapura-Bansapani Railway line (28.858 km - 139.07 ha.)			1	180.45	1	180.45
		Construction of Road for transportation of Ore from Gandhamardan block A and block B Iron Ore Mines Lease of M/s OMC Ltd. To NH-49 (BJP).			1	41.35	1	41.35
		Dubna-Sakradihi Iron & Mn Mines of M/s OMC.			1	145.12	1	145.12
		Construction of 33 KV Power Transmission Line from Jaroli sub- station to PMPL Plant at Basantapur by M/s Pro Mineral Pvt			1	52.49	1	52.49
		Laying of underground Iron Ore Slurry Pipeline for transportation of Iron Ore Slurry from Barbil (Kitabeda) to Village Bhaktipal in Kaniha T by M/S Jindal Steel & Power Limited (JSPL)			1	74.20	1	74.20
		Jajang Iron Ore Mines of M/s JSW Steel Ltd. In Badbil Tahasil-		0.00	1	143.44	1	143.44
		Total:	20	601.99	15	1149.41	35	1751.40
32	Bonai Division	Patmunda Mn. Mines of M/s OMM (P) Ltd.	1	1.22			1	1.22
		Narayanaposhi Iron & Mn. Mines of M/s AMTC (P) Ltd.	1	3.63			1	3.63
		Barsuan-Taldihi-Kalta-ML-130) Iron Mines of M/s SAIL	1	48.55			1	48.55
		San Indpur Iron & Bauxite Mines of M/s Rungta Sons (P) Ltd.	1	0.00			1	0.00
		M/s Visal Metalics (P) Ltd.	1	0.54			1	0.54

	Kanther-Koira Mn. Mines of M/s Rungta mines (P) Ltd.	1	0.00			1	0.00
	Nadidihi Iron & Mn. Mines of M/s BICO, Ltd.	1	2.00			1	2.00
	Teherei Mn. Mines of M/s BICO. Ltd.	1	3.59			1	3.59
	Koira Iron Mines of M/s Essel Mining and Industries Ltd.	1	5.12			1	5.12
	Raikela Iron Mines of M/s National Enterprises.	1	1.23			1	1.23
	Tantra Mines of M/s Korp Resources Ltd.	1	0.00			1	0.00
	Raikela & Tantra Iron Ore Mines of M/s Penguin Trading Agency Ltd.	1	3.74			1	3.74
	Oraghat Iron Mine of M/s Rungta Sons (P) Ltd.	1	3.85			1	3.85
	Upgrading the Existing Road from Biramitrapur to Barkote NH-23.	1	29.28			1	29.28
	National Highway Project from Remuli to Rajamunda.	1	16.72			1	16.72
	Talcher Bimalagarh B.G RAIL Link Project	1	28.69			1	28.69
	San-Indpur Mines of M/s National Enterprises	1	26.60			1	26.60
	Mahulsukha Mn. Mines AMTC Ltd.	1	14.25			1	14.25
	Kamanda Steel Plant M/s Rungta Mines P.Ltd.	1	26.78			1	26.78
	Segasahi Iron Ore Mines of M/s National Enterprises.	1	47.26			1	47.26
	Kolmong Manganese Mines.			1	26.10	1	26.10
	KJST Iron, Manganese and Bauxite Mines.			1	9.90	1	9.90
	Overhead Pipe Converyor Belt transportation of Iron Ore from Kurmitar MLto Barsuan Railway Siding.			1	205.15	1	205.15
	ML-162 Steel Authority of India Ltd. by M/s Grow Green Consortium Pvt. Ltd.			1	377.11	1	377.11
	Construction of 132 KV transmission Line from 132/33KV/OPTCL Grid Station of Barbil to Kamanda Steel Plant of Rungta Mines Ltd.			1	10.00	1	10.00
	Dubna-Sakradihi Iron & Mn Mines of M/s OMC.			1	62.44	1	62.44
	Construction of 33 KV Power Transmission Line from Jaroli sub- station to PMPL Plant at Basantapur by M/s Pro Mineral Pvt			1	73.05	1	73.05
	Jajang Iron Ore Mines of M/s JSW Steel Ltd. In Badbil Tahasil-			1	96.66	1	96.66

		Gharaburhani-Segasahi Iron Ore Block (139.165 Ha) of M/s Essar Steel India Ltd-			1	121.32	1	121.32	
		Patabeda Iron Mines over 28.397 ha. in Koira Tahasil by M/s M.G.M. Minerals Limited-			1	28.10	1	28.10	
		Kusumdihi Manganese Mines (M/s OMM)			1	36.57	1	36.57	
		Patbeda Iron Mines of M/s M.G. Mohanty (14.00 ha).			1	44.75	1	44.75	
		M/s Neela Chal Ispat Nigam Ltd.-			1	47.73	1	47.73	
		Adaghat Iron Mines of M/s National-			1	32.42	1	32.42	
		Kusumdihi & Kamando Bauxite Mines of M/s Rungta Sons (P) Ltd.-			1	14.29	1	14.29	
		Raikela Iron Ore Mines of M/s Geetarani Mohanty-			1	19.71	1	19.71	
		Total:	20	263.05	16	1205.30	36	1468.35	
33	Rourkela Division	Gomardihi Dolomite Quarry of Tata Steel Ltd.	1	6.30			1	6.30	
		Rourkela to Raigarh 400kv D/c transmission line by P.G.C.I. Ltd.	1	0.00			1	0.00	
		Biramitrapur to Barkote NH-23.	1	17.54			1	17.54	
		Rimuli to Rajamunda NH	1	3.00			1	3.00	
		Talcher Bimalagarh B.G RAIL Link Project	1	17.30			1	17.30	
		State Highway-10 Sambalpur to Rourkela	1	0.00			1	0.00	
		Laying of Underground Natural Gas Pipeline along with Optical Fiber Cable of Jagdishpur-Haldia-Bokaro-Dhamra by GAIL India Ltd.	1	65.50			1	65.50	
			7	109.64	0	0.00	7	109.64	
34	Sundargarh Division	Gopalpur-Jharsuguda Rail line project of SE-Railway.	1	8.44			1	8.44	
		Rourkela to Raigarh 400kv D/c transmission line by P.G.C.I. Ltd.	1	1.54			1	1.54	
		Laying of Underground Natural Gas Pipeline along with Optical Fiber Cable of Jagdishpur-Haldia-Bokaro-Dhamra by GAIL India Ltd.	1	46.04			1	46.04	
		Dulunga Coal Mining Project NTPC.	1	65.72			1	65.72	
		Siaram Open Cast Mining Project of M/s Mahanadi Coalfields Ltd.				1	517.70	1	517.70
		Darlipali Super Thermal power Project by NTPC Ltd.				1	94.06	1	94.06
		Belt Conveyor Corridor from Hemgiri Coal Washery to				1	17.59	1	17.59

		Railway Siding of M/s ACB (India) Ltd.						
		Railway Siding of Marry-Go-Round (MGR System) by M/s Odisha Power Generation Corporation Ltd			1	107.47	1	107.47
		Garjanbahal OCP of MCL (Coal Block)			1	47.21	1	47.21
		Ultra Mega Power Project in Sundargarh District-			1	130.59	1	130.59
		Construction of Integrated Coal Corridor Road from Bankibahal to Bhedabahal on SH-10 (0/00 Km to 30.811 Km).			1	203.13	1	203.13
		Widening of Existing 2-Lane to 4-Lane road from Bankibahal to Kanika Railway Siding (0.00 Km to 25/750Km).			1	71.50	1	71.50
		Total:	4	121.74	8	1189.25	12	1310.99
35	Deogarh	Rehabilitation & Upgradation of Tileibani-Sambalpur Section of NH-6	1	16.66			1	16.66
		Rehabilitation & Upgradation of Binjabahal- Tilebani Section of NH-6.	1	55.86			1	55.86
		Esst. Of 2x600 MW Thormal Power Plant by M/s JITPL in Dirang Village.	1	3.25			1	3.25
		Talcher Bimalagarh B.G RAIL Link Project.	1	62.61			1	62.61
		Laying of Underground Natural Gas Pipeline along with Optical Fiber Cable of Jagdishpur-Haldia-Bokaro-Dhamra by GAIL India Ltd.	1	45.04			1	45.04
		220 KV Lilo Transmission Line from LOC No.331 of Existing 220 KV Rengali-Tarkera Transmission line to proposed 220/33KV Grid sub-station at Sunamunda.			1	57.70	1	57.70
		Laying of underground Iron Ore Slurry Pipeline for transportation of Iron Ore Slurry from Barbil (Kitabeda) to Village Bhaktipal in Kaniha T by M/S Jindal Steel & Power Limited (JSPL) & Anti-depredation Plan for Elephant			1	239.15	1	239.15
		Total:	5	183.42	2	296.85	7	480.27
36	Jharsuguda Division	Samaleswari Coal Project of MCL.	1	9.11			1	9.11
		Talabira II & III (OCP) of M/s NLC India Ltd.	1	38.29			1	38.29
		Lajkura OC Expansion Coal Project.	1	95.99			1	95.99
		Laying of Underground Natural Gas Pipeline along with Optical Fiber	1	40.43			1	40.43

		Cable of Jagdishpur-Haldia-Bokaro-Dhamra by GAIL India Ltd.							
		Samaleswari Coal Project of MC-II.	1	47.20		1	47.20		
		Thermal Power Plant by M/s Odisha Power Generation Corporation (OPGC) Ltd.			1	319.44	319.44		
		Samaleswari OC Expansion Coal Project of Mahanadi Coal fields Ltd			1	126.45	126.45		
		Expansion of Jharsuguda Airport by M/s Grow Green Consortium Pvt. Ltd			1	60.00	60.00		
		Railway Siding of Marry-Go-Round (MGR System) by M/s Odisha Power Generation Corporation Ltd			1	139.62	139.62		
		Construction of Integreated Coal Corridor Road from Bankibahal to Bhedabahal on SH-10 (0/00 Km to 30.811 Km).			1	60.30	60.30		
		Construction of 132 KV SC (2 conductor) Transmission Line from 400/220/132/33KV Grid sub-station at Lapanga to Proposed RTSS at Rengali by Odisha Power Transmission Corporation Ltd. (OPTCL).			1	4.80	4.80		
		Orient underground Project (Coal Mines) (Mine No.4)			1	109.10	109.10		
		Orient Underground Project (Coal Mines) (Mine No.1, 2, 3 & HB) of Mahanadi Coalfield Ltd.			1	264.31	264.31		
		Lakhanpur OCP by M/s Mahanadi Coal Field Ltd.			1	58.77	58.77		
		Belpahar Open Cast Project (OCP) ltd.			1	15.25	15.25		
		Total:	5	231.02	10	1158.04	15		
						1389.06			
37	Sambalpur	Aluminium Smelter Plant & Captive Plant by M/s Aditya Aluminium.	1	11.68			1	11.68	
		Talabira- I OCP.	1	5.40			1	5.40	
		Four Laning of Angul-Sambalpur Section (NH-42) Approved cost of Site Specific Wildlife Conservation Plan-315.05 Lakh.	1	23.02				1	23.02
		Four Laning of Tilebiani-Sambalpur Section (NH-06).	1	22.34				1	22.34
		Talabira II & III (OCP) of M/s NLC India Ltd.	1	29.10				1	29.10
		Construction of Sambalpur-Titlagarh Railway Line Project by E.Co. Railway, Sambalpur- Sambalpur district/Sambalpur Forest Division	1	16.76				1	16.76

		Expansion of Integrated Steel Plant M/s Shyam Metals & Energy Ltd. In Nishanbhanga, Rengali of Sambalpur Dist by IDCO.	1	1.99			1	1.99
		Construction of 132 KV SC (2 conductor) Transmission Line from 400/220/132/33KV Grid sub-station at Lapanga to Proposed RTSS at Rengali by Odisha Power Transmission Corporation Ltd. (OPTCL).			1	41.24	1	41.24
		Total:	7	110.29	1	41.24	8	151.53
38	Bamra (WL)	Rehabilitation & Upgradation of Tileibani-Sambalpur Section of NH-6.	1	5.05			1	5.05
		Laying of Underground Natural Gas Pipeline along with Optical Fiber Cable of Jagdishpur-Haldia-Bokaro-Dhamra by GAIL India Ltd.	1	8.00			1	8.00
		Widening & strengthening of 2 Lane to 2 Lane with paved shoulder from Km 58/00 to 116/100 Km. of NH-153 (B) in the State of Odisha on EPC Mode.	1	2.30			1	2.30
		Total:	3	15.35	0	0.00	3	15.35
39	Rairakhol	Rehabilitation and Up-gradation to 4-Lanning to Angul-Sambalpur Section (KM-112 to265) NH-42 (Now-NH-55).	1	57.92			1	57.92
		Widening & strengthening of 2 Lane to 2 Lane with paved shoulder from Km 58/00 to 116/100 Km. of NH-153 (B) in the State of Odisha on EPC Mode.	1	53.96			1	53.96
		Laying of Underground Natural Gas Pipeline along with Optical Fiber Cable of Jagdishpur-Haldia-Bokaro-Dhamra by GAIL India Ltd.	1	137.80			1	137.80
		Total:	3	249.68	0	0.00	3	249.68
40	Bargarh	Construction of Sambalpur-Titlagarh Railway Line Project by E.Co. Railway, Sambalpur- Bargarh district/Bargarh Forest Division.	1	62.920			1	62.920
		Ong Dam Project	0		1	150.85	1	150.850
		Total:	1	62.92	1	151	2	213.77
Grand Total:			14	5647.75	78	8821.75	226	14469.5
			8					0

N.B:- The total no. of Projects under SSWLCP during 2024-25 comes to 226 nos. Out of which 148 nos. of projects are running and 64 nos. new projects will be implemented during the current year 2024-25. But some project as are being implemented in multiple divisions, the total no. of projects now comes to 78 nos..

**Proposal for Site Specific Wildlife Conservation Plan under CAMPA APO: 2024-25
(Wildlife Management)**

SL. No.	Name of the Division	Name of the Project	Old/Running Project		New Project		Total		
			No.	Amount (Rs. in lakh)	No.	Amount (Rs. in lakh)	No.	Amount (Rs. in lakh)	
1	2	3	4	5	6	7	8	9	
1	Angul Divn	Utkal D Coal Mines of OMC Ltd.	1	3.32			1	3.32	
		Bharatpur Open cast coal mining expansion project of MCL	1	27.91			1	27.91	
		Esst. Of 2x600 MW Thermal Power Plant by M/s JITPL in Dirang Village.	1	14.30			1	14.30	
		Esst.of 6 MTPA integrated steel plant at Badkerjang by Jindal steel & Power Ltd.	1	25.57			1	25.57	
		Construction of Talcher-Bimalgarh New BG Rail Link Project, Phase-II from 25.00 km to 153.90 km by E.Co.Railway	1	42.70			1	42.70	
		Establishment of Integrated Steel Plant & Captive Power Plant in village Jharbandha by M/s Rungta Mines Ltd.	1	5.72			1	5.72	
		Laying of Underground Natural Gas Pipeline along with Optical Fiber Cable of Jagdishpur-Haldia-Bokaro-Dhamra by GAIL India Ltd.	1	31.64			1	31.64	
		Construction of Angul - Gopalprasad-Putagadia-Jarapada-Tentuloi New G.B. Railway Line by East Coast Railway.	1	422.81			1	422.81	
		Construction of 3rd and 4th line from Budhapunk-Jarpada by E.co. Railway.				1	97.60	1	97.60
		Mahanadi Institute of Medical Science at Talcher of Mahanadi Coalfield Ltd.				1	17.04	1	17.04
		Utkal- C Block in Talcher Coal Field of M/s IMFA				1	125.00	1	125.00
		Utkal-E Coal Block				1	197.81	1	197.81
		Hingula OCP Expansion (Coal Mines) by MCL.				1	283.37	1	283.37
		Ananta OCP Expansion (Coal Mines) by MCL.				1	121.21	1	121.21
		Laying of underground Iron Ore Slurry Pipeline for transportation of Iron Ore				1	159.80	1	159.80

		Slurry from Barbil (Kitabeda) to Village Bhaktipal in Kaniha T by M/S Jindal Steel & Power Limited (JSPL)						
		Integrated Steel Plant & Captive Power Plant at Village Jharbandh, Tarkabeda and Galpada under Hindol Tahsil.	0		1	36.54	1	36.54
		Total:	8	573.97	8	1038.37	16	1612.34
2	Mahanadi WL	Khordha- Bolangir Railway Project- (594.618 ha)- 112.05 to 180 Km.			1	176.86	1	176.86
		Total:	0	0	1	176.86	1	176.86
3	Dhenkanal Divn	Rehabilitation and Upgradation (Four Lanning) of Cuttack-Angul-Section of NH-42 (Now-55) From 0 Km. to112 Km.)	1	32.45			1	32.45
		Rehabilitation and Upgradation of NH-23/200 by NHA	1	53.03			1	53.03
		Construction of 3 x 800 MW Thermal Power Plant by OTPCL	1	108.89			1	108.89
		New Oil Depot by Bharat Petroleum Corporation Ltd.	1	50.90			1	50.90
		Establishment of Integrated Steel Plant & Captive Power Plant in village Jharbandha by M/s Rungta Mines Ltd.	1	25.46			1	25.46
		Angul-Duburi-sukinda Road New BG Rail link Project by East Coast Railway.	1	47.40			1	47.40
		Mahagiri Chromite Mines by M/s IMFA Ltd.	1	4.75			1	4.75
		Sukinda Chromite Mines by M/s IMFA Ltd	1	8.70			1	8.70
		Lanco Babandha Power Plant by M/s Lanco Babandha Power Ltd. (LBPL)	1	10.00			1	10.00
		Construction of 3rd & 4th Railway line between Budhapanka to Salagaon Railway project.	1	136.86			1	136.86
		Laying of Underground Natural Gas Pipeline along with Optical Fiber Cable of Jagdishpur	1	22.40			1	22.40
		Expansion of Dhenakanal Steel Plant and Tower Plant located at Village Jharabandha Galapada, Tarkabeda etc. by M/s Rungta Mines Ltd.-	0		1	137.28	1	137.28
		Total:	11	500.84	1	137.28	12	638.12

4	Athgarh Divn.	M/s Odisha Cement Plant.	1	3.12			1	3.12
		M/s Bhubaneswar Power Plant.	1	9.70			1	9.70
		4 Lining of Cuttack-Angul Section of NH-42.	1	92.67			1	92.67
		Construction of 3rd & 4th Railway line between Budhapanka to Salagaon Railway project.	0		1	240.99	1	240.99
		Total:	3	105.49	1	240.99	4	346.48
5	Athmallik Divn.	Rehabilitation and Up-gradation to 4 laning to Angul-Sambalpur Section.	1	26.92			1	26.92
		Odisha power transmission corporation limited (OPTCL).	1	12.05			1	12.05
		Construction of New B.G Rail Link from Khurdha Road Junction to Bolangir Station Phase-II from Km 180.00 to Km. 238.00 in District of Boudh by E.Co. Railway.	1	9.68			1	9.68
		Widening & strengthening of 2 Lane to 2 Lane with paved shoulder from Km 58/00 to 116/100 Km. of NH-153 (B) in the State of Odisha on EPC Mode.	1	41.40			1	41.40
		Construction of Angul - Gopalprasad-Putagadia-Jarapada-Tentuloi New G.B. Railway Line by East Coast Railway.	1	284.41			1	284.41
	Total:	5	374.46	0	0.00	5	374.46	
6	Cuttack Division	Daitari & Daitari extension Area (Township) of M/s OMC Ltd.	1	2.25			1	2.25
		Kaliapani Chromite Mines of M/s Balasore Alloys Ltd.	1	6.00			1	6.00
		Sukinda Chromite Mines of M/s TATA Steel Ltd	1	31.60			1	31.60
		Railway Line from Jakhapura station to Steel Plant site at Kalinganagar in Jajpur	1	3.60			1	3.60
		Mahagiri Chromite Mines of M/s IMFA Ltd.	1	5.83			1	5.83
		South Kaliapani Chromite Mines of M/s OMC Ltd.	1	13.01			1	13.01
		Kamarda Chromite Mines of M/s B.C. Mohanty & Sons Pvt.	1	1.98			1	1.98
		Sukrangi Chromite Mines of M/s OMC Ltd.	1	6.68			1	6.68
		REHABILITATION & UPGRADATION TO 4-LANNING OF CUTTACK-ANGUL SECTION	1	19.99			1	19.99

		OF NH-42 FROM KM.0.000 TO KM.112.000 IN THE STATE OF ODISHA UNDER NHDP-III BY NHAI-PIU					
		HARIDASPUR-PARADEEP NEW BG RAIL LINK PROJECT OF EAST COAST RAILWAYS WITHIN CUTTACK FOREST DIVISION AND RAJNAGAR (WL) DIVISION IN THE STATE OF ODISHA	1	8.94			1 8.94
		REHABILITATION & UP-GRADATION TO 2/4 LANNING OF TALCHER-DUBURI-CHANDIKHOLE SECTION OF NH-200 BY NHAI-PIU, DHENKANAL	1	74.08			1 74.08
		CONSTRUCTION RAIL LINE & SIDING AT VILLAGE MANTIARA AND RABANA NEAR KALINGANAGAR, DIST-JAJPUR BY IDCO FOR EMAMI CEMENT LTD.	1	5.09			1 5.09
		CONSTRUCTION NERGUNDI-BHADRAKH 3RD LINE RAILWAY PROJECT, PHASE-I(0-14KM) i.e. FROM BAYREE(384.00KM) - NERGUNDI JR (398.10 KM) BY E.CO.RAILWAY, JAJPUR KEONJHAR ROAD, JAJPUR.	1	55.19			1 55.19
		Laying of Underground Natural Gas Pipeline along with Optical Fiber Cable of Jagdishpur	1	48.10			1 48.10
		Construction of 3rd & 4th Railway line between Budhapanka to Salagaon Railway project.			1	83.10	1 83.10
		JINDAL CHROMITE MINES / KALIAPANI OVER 89 HA IN JAJPUR DISTRIC.	0		1	221.70	1 221.70
		Total:	14	282.34	2	304.80	16 587.14
7	Rairangpur Divn.	Four laning Project of NH-6 Baharagora to Singara	1	46.20			1 46.20
		400 KV DC Khadagpur to Chainbasa Transmission Line by PKTCL.			1	11.02	1 11.02
		NH-220 Widening & Strengthening Rairangpur to Jashipur.			1	29.24	1 29.24
		Sulaipat Iron Ore Mines by Sri B.C. Dagara.			1	65.70	1 65.70
		Total:	1	46.20	3	105.96	4 152.16

8	Karanjia Divn.	Four laning Project of NH-6 of Singara to Binjabahal Section	1	81.91			1	81.91
		Four laning Project of NH-6 Baharagora to Singara	1	50.57			1	50.57
		NH-220 Widening & Strengthening Rairangpur to Jashipur.	0		1	29.24	1	29.24
		Total:	2	132.48	1	29.24	3	161.72
9	Balasore WL	Jharpokharia-Baripada-Balasore section of NH-5 by NHAI			1	47.50	1	47.50
		Total:			1	47.50	1	47.50
10	Baripada	Four laning Project of NH-6 Baharagora to Singara	1	27.48			1	27.48
		Jharpokharia-Baripada-Balasore section of NH-5 by NHAI			1	150.00	1	150.00
		Total:	1	27	1	150.00	2	177.48
11	Keonjhar (WL) Division	Four/Six lanning, widening & Strengthening of existing two lane of NH-215 within (Panikoili to Remuli 136km-11.892)	1	13.08			1	13.08
		Daitari & Daitari extension Area (Township) of M/s OMC Ltd.	1	110.83			1	110.83
		Rebana Pyrophyllite Mines (3.5936 ha.) of Kanan Bihari Pahi			1	9.60	1	9.60
		Total:	2	123.91	1	9.60	3	133.51
12	Boudh	Construction of New B.G Rail Link from Khurdha Road Junction to Bolangir Station Phase-II from Km 180.00 to Km. 238.00 in District of Boudh by E.Co. Railway	1	114.02			1	114.02
		Widening & strengthening of 2 Lane to 2 Lane with paved shoulder from Km 58/00 to 116/100 Km. of NH-153 (B) in the State of Odisha on EPC Mode.	1	4.00			1	4.00
		Widening of existing 2 lane to 2 lane with 1.5 Mtr. Wide paved shoulder from Km 0/0 to 81/00 & 93/00 to 119/00 of N.H-157 on EPC Mode in Kandhamal & Ganjam Dist. in the State of Odisha.	1	4.45			1	4.45
		Khordha- Bolangir Railway Project- (594.618 ha)- 112.05 to 180 Km.			1	161.68	1	161.68
		Widening of NH-57 From 153.010 Km to 162.010 KM			1	88.10	1	88.10

		under Executive Engineer, NH Division, Sambalpur.						
		Total:	3	122	2	249.78	5	372.25
13	Ghumsur North	Widening of existing 2 lane to 2 lane with 1.5 Mtr. Wide paved shoulder from Km 0/0 to 81/00 & 93/00 to 119/00 of N.H-157 on EPC Mode in Ganjam Dist. in the State of Odisha	1	57.17			1	57.17
		Total:	1	57.17	0	0.00	1	57.17
14	Phulbani	Construction of New B.G Rail Link from Khurdha Road Junction to Bolangir Station Phase-II from Km 180.00 to Km. 238.00 in District of Boudh by E.Co. Railway.	1	34.10			1	34.10
		Widening of existing 2 lane to 2 lane with 1.5 Mtr. Wide paved shoulder from Km 0/0 to 81/00 & 93/00 to 119/00 of N.H-157 on EPC Mode in Kandhamal & Ganjam Dist. in the State of Odisha.	1	50.98			1	50.98
		Khordha- Bolangir Railway Project- (594.618 ha)- 112.05 to 180 Km.	0		1	163.36	1	163.36
		Total:	2	85.08	1	163.36	3	248.44
15	Khariar Division	Lower Indra Irrigation Project.	1	11.78			1	11.78
		Total:	1	11.78	0	0.00	1	11.78
16	Subarnapur	Construction of Khurda Road-Bolangir New B.G.Rail Link Project from Km. 238 to 289 Km by East Coast Railways.	1	142.31			1	142.31
		Construction of Sambalpur-Titlagarh Railway Line Project by E.Co. Railway, Sambalpur- Sambalpur district/Sambalpur Forest Division.	0		1	68.30	1	68.30
		Total:	1	142.31	1	68.30	2	210.61
17	Bolangir	Construction of Khurda Road-Bolangir New B.G.Rail Link Project from Km. 238 to 289 Km by East Coast Railways.	1	29.30			1	29.30
		Odisha power transmission corporation limited (OPTCL).	1	23.67			1	23.67
		Sambalpur - Titilagarh Doubling.	1	68.55			1	68.55
		Total:	3	121.52	0	0.00	3	121.52
18	Kalahandi South	Baphilimali Bauxite Mines of M/s Utkal Alumina International Ltd.		120.08			0	120.08
		Total:	0	120.08	0	0.00	0	120.08

19	Kalahandi North	Odisha power transmission corporation limited (OPTCL).	1	45.10			1	45.10
		Total:	1	45.10	0	0.00	1	45.10
20	Mangrove Forest Division (WL) Rajnagar	Action Plan for Marine Life Conservation including Olive Ridley Conservation.	1	49.00			1	49.00
		Laying of Underground Natural Gas Pipeline along with Optical Fiber Cable of Jagdishpur	1	4.91			1	4.91
		Total:	2	53.91	0	0.00	2	53.91
21	Bhadrak (WL) Division	Laying of Underground Natural Gas Pipeline along with Optical Fiber Cable of Jagdishpur	1	65.96			1	65.96
		Total:	1	65.96	0	0.00	1	65.96
22	Nayagarh Division	Construction of Khordha-Balangir New B.G. Rail link project by East Cost Railway.	1	70.92			1	70.92
		Khordha- Bolangir Railway Project- (594.618 ha)- 112.05 to 180 Km.			1	341.21	1	341.21
		Total:	1	70.92	1	341.21	2	412.13
23	Khordha Division	Construction of Khordha-Balangir New B.G. Rail link project by East Cost Railway.	1	24.69			1	24.69
		Total:	1	24.69	0.00	0.00	1	24.69
24	Chandaka WL	Construction of 200 feet Master plan Road over length of 1.930 Km from Utkal Health Care Hospital to Rail Vihar.	1	45.75			1	45.75
		Total:	1	45.75	0	0.00	1	45.75
25	City Forest	Laying of Underground Natural Gas Pipeline along with Optical Fiber Cable of Jagdishpur	1	22.34			1	22.34
		Total:	1	22.34	0	0.00	1	22.34
26	Rayagada Division	Construction of conveyor Corridor and formation of Mine access road of Baphimali Bauxite Mining Project of M/s Utkal Alumina International Limited.	1	2.35			1	2.35
		Baphimali Bauxite Mines.	1	12.34			1	12.34
		Kodingamali Bauxite Mines.	1	16.82			1	16.82
		Bainibasa Graphite Mine & Beneficiation Plant of M/s Pradhan Industries	1	9.20			1	9.20
		Total:	4	40.71	0	0.00	4	40.71
27	Koraput	Development of Economic Corridors, inter-corridors feeder routes and coastal road primarily to improve the efficiency of freight movement in India (Lot-3 odisha	1	23.36			1	23.36

		Jharkhand/package-2) Raipur - Vishakhapatnam (Ch. 124-661-ch-365.033km) by M/s National Highways Authority of India (NHAI) under Bharatmala Pariyojana.						
		Kodingamali and Kodinga Bauxite Mines by M/s OMC Ltd.		382.93			0	382.93
		Panchpatmali Bauxite Mines of M/s NALCO			1	239.75	1	239.75
		Pottangi Bauxite Mines by NALCO-	0		1	562.00	1	562.00
		Total:	1	406.29	2	801.75	3	1208.04
28	Jeypore	Development of Economic Corridors, inter-corridors feeder routes and coastal road primarily to improve the efficiency of freight movement in India (Lot-3 odisha Jharkhand/package-2) Raipur - Vishakhapatnam (Ch. 124-661-ch-365.033km) by M/s National Highways Authority of India (NHAI) under Bharatmala Pariyojana.	1	23.59			1	23.59
		Widening of NH-326-Vijaywada-Ranchi Route in Malkangiri District- 10.635 ha)			1	56.68	1	56.68
		Total:	1	23.59	1	56.68	2	80.27
29	Nawarangpur	Development of Economic Corridors, inter-corridors feeder routes and coastal road primarily to improve the efficiency of freight movement in India (Lot-3 odisha Jharkhand/package-2) Raipur - Vishakhapatnam (Ch. 124-661-ch-365.033km) by M/s National Highways Authority of India (NHAI) under Bharatmala Pariyojana.	1	71.81			1	71.81
		Total:	1	71.81	0	0.00	1	71.81
30	Malkangir	Widening of NH-326-Vijaywada-Ranchi Route in Malkangiri District- 10.635 ha)			1	41.23	1	41.23
		Total:	0	0	1	41.23	1	41.23
31	Keonjhar - T	Jajanga Iron & Manganise of M/s Rungta Mines (P) Ltd.	1	1.52			1	1.52
		Gandhamardan Iron Mines Block-B of M/s OMC Ltd.	1	5.50			1	5.50

		Establishment of Iron Ore beneficiation plant & Tailing Dam by M/s BRPL	1	3.70			1	3.70
		Dalki Mn. Mines of M/s BPME Ltd.- C/o OMDC Ltd.	1	5.16			1	5.16
		Katamati Iron Ore Mines of M/s TATA steel Ltd.	1	13.92			1	13.92
		Four & Six laying NH-215 from 0 to 163 kms (Panikoili - Remuli Section) of NHAI	1	6.99			1	6.99
		Khandabandh Iron & Maganese Mines of TATA steel Ltd	1	28.64			1	28.64
		Unchabali Iron & Mn. Mines of Smt Indrani Patanaik.	1	5.00			1	5.00
		Balada Block Iron Ore Mines of M/s Sirajuddin & Co.	1	11.93			1	11.93
		Inganijharan Iron and Mn. Ore Mines by M/s Bhanja Minerals Pvt.Ltd. (Champua Range)	1	10.03			1	10.03
		Putulipani Iron Ore Mines by M/s Gandhamardan Sponge Industries Pvt. Ltd-BJP	1	9.46			1	9.46
		Bolani Iron Ore Mines of M/s SAIL (6.90 Sq. Miles)	1	76.08			1	76.08
32	Keonjhar - T	Roida-I Iron Ore Mines of Mideast Integrated Steel Ltd.	1	16.12			1	16.12
		Gandhamardan Iron Ore Mines Block-A of M/s OMC Ltd.	1	69.67			1	69.67
		M/s Prakash Industries Limited by Sirkagutu Iron & Manganese Ore Mines	1	13.82			1	13.82
		Bolani Iron Ore Mines of M/s SAIL (5.10 Sq. Miles)	1	134.87			1	134.87
		Nuagaon Iron Ore Mines of M/s KJS Ahluwallia	1	46.38			1	46.38
		Thakurani Iron Ore mines by M/s Kaypee Enterprises	1	21.82			1	21.82
		Four laning Project of NH-6 of Singara to Binjabahal Section	1	84.98			1	84.98
		Silijoda Kalimati Iron & Mn Mines of M/s Mangilal Rungta	1	36.40			1	36.40
		Kulum Iron Ore Mines.			1	13.50	1	13.50
		Kasia Iron and Dolomite Mines.			1	51.98	1	51.98
		Jilling Langalota Iron and Manganese Mines.			1	58.90	1	58.90
		Banspani Iron Ore Mines.			1	75.25	1	75.25
		Unchabali (Mahaparbat) Iron Ore Mines of M/s Odisha Mining Corporation Ltd.			1	92.69	1	92.69

	Khandabandh Iron Ore Mines by M/s B.k. Patnaik.			1	36.00	1	36.00
	M/s Arcelor Mittal Nippon Steel India Limited.			1	54.12	1	54.12
	JSW Utkal Steel Ltd.			1	94.92	1	94.92
	Joda West Manganese Mines of Tata Steel Ltd			1	175.00	1	175.00
	Bamebari Manganise Mines of Tata Steel Ltd.			1	193.20	1	193.20
	Bagiaburu Iron Ore Mines (21.52 Ha.) of OMDC Ltd.			1	27.80	1	27.80
	Narayanaposhi Iron & Mn. Ore Mines of M/s JSW Steel Ltd.			1	95.52	1	95.52
	Gonua Iron Ore Mines of M/s JSW Steel Ltd.			1	79.20	1	79.20
	Nuagaon Iron Ore Mines of M/s JSW Steel Ltd.			1	293.35	1	293.35
	Jalahuri Iron and Manganese Ore Mines of M/s Mala Ray.			1	66.75	1	66.75
	Khandabandha Iron Ore Mining by OMC Ltd.			1	134.25	1	134.25
	Murgabeda Iron Ore Mines of Sri D.R. Patnaik			1	19.90	1	19.90
	Khandabandha Iron Ore Mines over 35.774 Ha. by Sree Metaliks Ltd.			1	37.50	1	37.50
	Construction of 132 KV transmission Line from 132/33KV/OPTCL Grid Station of Barbil to Kamanda Steel Plant of Rungta Mines Ltd.			1	35.00	1	35.00
	Railway Doublineline from Jaroli to Porjanpur on Jakhapura-Bansapani Railway line (28.858 km - 139.07 ha.)			1	180.45	1	180.45
	Construction of Road for transportation of Ore from Gandhamardan block A and block B Iron Ore Mines Lease of M/s OMC Ltd. To NH-49 (BJP).			1	41.35	1	41.35
	Dubna-Sakradihi Iron & Mn Mines of M/s OMC.			1	145.12	1	145.12
	Construction of 33 KV Power Transmission Line from Jaroli sub- station to PMPL Plant at Basantapur by M/s Pro Mineral Pvt			1	52.49	1	52.49

		Laying of underground Iron Ore Slurry Pipeline for transportation of Iron Ore Slurry from Barbil (Kitabeda) to Village Bhaktipal in Kaniha T by M/S Jindal Steel & Power Limited (JSPL)			1	74.20	1	74.20
		Jajang Iron Ore Mines of M/s JSW Steel Ltd. In Badbil Tahasil-		0.00	1	143.44	1	143.44
		Total:	20	601.99	25	2271.88	45	2873.87
33	Bonai Division	Patmunda Mn. Mines of M/s OMM (P) Ltd.	1	1.22			1	1.22
		Narayanaposhi Iron & Mn. Mines of M/s AMTC (P) Ltd.	1	3.63			1	3.63
		Barsuan-Taldihi-Kalta-ML-130) Iron Mines of M/s SAIL	1	48.55			1	48.55
		San Indpur Iron & Bauxite Mines of M/s Rungta Sons (P) Ltd.	1	0.00			1	0.00
		M/s Visal Metalics (P) Ltd.	1	0.54			1	0.54
		Kanther-Koira Mn. Mines of M/s Rungta mines (P) Ltd.	1	0.00			1	0.00
		Nadidihi Iron & Mn. Mines of M/s BICO, Ltd.	1	2.00			1	2.00
		Teherei Mn. Mines of M/s BICo. Ltd.	1	3.59			1	3.59
		Koira Iron Mines of M/s Essel Mining and Industries Ltd.	1	5.12			1	5.12
		Raikela Iron Mines of M/s National Enterprises.	1	1.23			1	1.23
		Tantra Mines of M/s Korp Resources Ltd.	1	0.00			1	0.00
		Raikela & Tantra Iron Ore Mines of M/s Penguin Trading Agency Ltd.	1	3.74			1	3.74
		Oraghat Iron Mine of M/s Rungta Sons (P) Ltd.	1	3.85			1	3.85
		Upgrading the Existing Road from Biramitrapur to Barkote NH-23.	1	29.28			1	29.28
		National Highway Project from Remuli to Rajamunda.	1	16.72			1	16.72
		Talcher Bimalagarh B.G RAIL Link Project	1	28.69			1	28.69
		San-Indpur Mines of M/s National Enterprises	1	26.60			1	26.60
Mahulsukha Mn. Mines AMTC Ltd.	1	14.25			1	14.25		

	Kamanda Steel Plant M/s Rungta Mines P.Ltd.	1	26.78			1	26.78
	Segasahi Iron Ore Mines of M/s National Enterprises.	1	47.26			1	47.26
	Kolmong Manganese Mines.			1	26.10	1	26.10
	KJST Iron, Manganese and Bauxite Mines.			1	9.90	1	9.90
	Narayanaposhi Iron & Mn. Ore Mines of M/s JSW Steel Ltd.			1	183.01	1	183.01
	Gonua Iron Ore Mines of M/s JSW Steel Ltd.			1	116.03	1	116.03
	Nuagaon Iron Ore Mines of M/s JSW Steel Ltd.			1	187.38	1	187.38
	Overhead Pipe Conveyer Belt transportation of Iron Ore from Kurmitar MLto Barsuan Railway Siding.			1	205.15	1	205.15
	ML-162 Steel Authority of India Ltd. by M/s Grow Green Consortium Pvt. Ltd.			1	377.11	1	377.11
	Construction of 132 KV transmission Line from 132/33KV/OPTCL Grid Station of Barbil to Kamanda Steel Plant of Rungta Mines Ltd.			1	10.00	1	10.00
	Dubna-Sakradihi Iron & Mn Mines of M/s OMC.			1	62.44	1	62.44
	Construction of 33 KV Power Transmission Line from Jaroli sub- station to PMPL Plant at Basantapur by M/s Pro Mineral Pvt			1	73.05	1	73.05
	Jajang Iron Ore Mines of M/s JSW Steel Ltd. In Badbil Tahasil-			1	96.66	1	96.66
	Gharaburhani-Segasahi Iron Ore Block (139.165 Ha) of M/s Essar Steel India ltd-			1	121.32	1	121.32
	Patabeda Iron Mines over 28.397 ha. in Koira Tahasil by M/s M.G.M. Minerals Limited-			1	28.10	1	28.10
	Kusumdihi Manganese Mines (M/s OMM)			1	36.57	1	36.57
	Patbeda Iron Mines of M/s M.G. Mohanty (14.00 ha).			1	44.75	1	44.75
	M/s Neela Chal Ispat Nigam Ltd.-			1	47.73	1	47.73
	Adaghat Iron Mines of M/s National-			1	32.42	1	32.42

		Kusumdihi & Kamando Bauxite Mines of M/s Rungta Sons (P) Ltd.-			1	14.29	1	14.29	
		Raikela Iron Ore Mines of M/s Geetarani Mohanty-			1	19.71	1	19.71	
		Total:	20	263.05	19	1691.72	39	1954.77	
34	Rourkela Division	Gomardihi Dolomite Quarry of Tata Steel Ltd.	1	6.30			1	6.30	
		Rourkela to Raigarh 400kv D/c transmission line by P.G.C.I. Ltd.	1	0.00			1	0.00	
		Biramitrapur to Barkote NH-23.	1	17.54			1	17.54	
		Rimuli to Rajamunda NH	1	3.00			1	3.00	
		Talcher Bimalagarh B.G RAIL Link Project	1	17.30			1	17.30	
		State Highway-10 Sambalpur to Rourkela	1	0.00			1	0.00	
		Laying of Underground Natural Gas Pipeline along with Optical Fiber Cable of Jagdishpur-Haldia-Bokaro-Dhamra by GAIL India Ltd.	1	65.50			1	65.50	
			7	109.64	0	0.00	7	109.64	
35	Sundargarh Division	Gopalpur-Jharsuguda Rail line project of SE-Railway.	1	8.44			1	8.44	
		Rourkela to Raigarh 400kv D/c transmission line by P.G.C.I. Ltd.	1	1.54			1	1.54	
		Laying of Underground Natural Gas Pipeline along with Optical Fiber Cable of Jagdishpur-Haldia-Bokaro-Dhamra by GAIL India Ltd.	1	46.04			1	46.04	
		Dulunga Coal Mining Project NTPC.	1	65.72			1	65.72	
		Siaram Open Cast Mining Project of M/s Mahanadi Coalfields Ltd.				1	517.70	1	517.70
		Darlipali Super Thermal power Project by NTPC Ltd.				1	94.06	1	94.06
		Belt Conveyor Corridor from Hemgiri Coal Washery to Railway Siding of M/s ACB (India) Ltd.				1	17.59	1	17.59
		Railway Siding of Marry-Go-Round (MGR System) by M/s Odisha Power Generation Corporation Ltd				1	107.47	1	107.47
		Garjanbahal OCP of MCL (Coal Block)				1	47.21	1	47.21
		Ultra Mega Power Project in Sundargarh District-				1	130.59	1	130.59
		Construction of Integrated Coal Corridor Road from				1	203.13	1	203.13

		Bankibahal to Bhedabahal on SH-10 (0/00 Km to 30.811 Km).						
		Widening of Existing 2-Lane to 4-Lane road from Bankibahal to Kanika Railway Siding (0.00 Km to 25/750Km).			1	71.50	1	71.50
		Total:	4	121.74	8	1189.25	12	1310.99
36	Deogarh	Rehabilitation & Upgradation of Tileibani-Sambalpur Section of NH-6	1	16.66			1	16.66
		Rehabilitation & Upgradation of Binjabahal- Tilebani Section of NH-6.	1	55.86			1	55.86
		Esst. Of 2x600 MW Thormal Power Plant by M/s JITPL in Dirang Village.	1	3.25			1	3.25
		Talcher Bimalagarh B.G RAIL Link Project.	1	62.61			1	62.61
		Laying of Underground Natural Gas Pipeline along with Optical Fiber Cable of Jagdishpur-Haldia-Bokaro-Dhamra by GAIL India Ltd.	1	45.04			1	45.04
		220 KV Lilo Transmission Line from LOC No.331 of Existing 220 KV Rengali-Tarkera Transmission line to proposed 220/33KV Grid sub-station at Sunamunda.			1	57.70	1	57.70
		Laying of underground Iron Ore Slurry Pipeline for transportation of Iron Ore Slurry from Barbil (Kitabeda) to Village Bhaktipal in Kaniha T by M/S Jindal Steel & Power Limited (JSPL) & Anti-depredation Plan for Elephant			1	239.15	1	239.15
		Total:	5	183.42	2	296.85	7	480.27
37	Jharsuguda Division	Samaleswari Coal Project of MCL.	1	9.11			1	9.11
		Talabira II & III (OCP) of M/s NLC India Ltd.	1	38.29			1	38.29
		Lajkura OC Expansion Coal Project.	1	95.99			1	95.99
		Laying of Underground Natural Gas Pipeline along with Optical Fiber Cable of Jagdishpur-Haldia-Bokaro-Dhamra by GAIL India Ltd.	1	40.43			1	40.43

		Samaleswari Coal Project of MC-II.	1	47.20			1	47.20
		Thermal Power Plant by M/s Odisha Power Generation Corporation (OPGC) Ltd.			1	319.44	1	319.44
		Samaleswari OC Expansion Coal Project of Mahanadi Coal fields Ltd			1	126.45	1	126.45
		Expansion of Jharsuguda Airport by M/s Grow Green Consortium Pvt. Ltd			1	60.00	1	60.00
		Railway Siding of Marry-Go-Round (MGR System) by M/s Odisha Power Generation Corporation Ltd			1	139.62	1	139.62
		Construction of Integreated Coal Corridor Road from Bankibahal to Bhedabahal on SH-10 (0/00 Km to 30.811 Km).			1	60.30	1	60.30
		Construction of 132 KV SC (2 conductor) Transmission Line from 400/220/132/33KV Grid sub-station at Lapanga to Proposed RTSS at Rengali by Odisha Power Transmission Corporation Ltd. (OPTCL).			1	4.80	1	4.80
		Orient underground Project (Coal Mines) (Mine No.4)			1	109.10	1	109.10
		Orient Underground Project (Coal Mines) (Mine No.1, 2, 3 & HB) of Mahanadi Coalfield Ltd.			1	264.31	1	264.31
		Lakhanpur OCP by M/s Mahanadi Coal Field Ltd.			1	58.77	1	58.77
		Belpahar Open Cast Project (OCP) ltd.			1	15.25	1	15.25
		Total:	5	231.02	10	1158.04	15	1389.06
38	Sambalpur	Aluminium Smelter Plant & Captive Plant by M/s Aditya Aluminium.	1	11.68			1	11.68
		Talabira- I OCP.	1	5.40			1	5.40
		Four Laning of Angul-Sambalpur Section (NH-42) Approved cost of Site Specific Wildlife Conservation Plan- 315.05 Lakh.	1	23.02			1	23.02
		Four Laning of Tilebiani-Sambalpur Section (NH-06).	1	22.34			1	22.34

		Talabira II & III (OCP) of M/s NLC India Ltd.	1	29.10			1	29.10
		Construction of Sambalpur-Titlagarh Railway Line Project by E.Co. Railway, Sambalpur-Sambalpur district/Sambalpur Forest Division	1	16.76			1	16.76
		Expansion of Integrated Steel Plant M/s Shyam Metalics & Energy Ltd. In Nishanbhanga, Rengali of Sambalpur Dist by IDCO.	1	1.99			1	1.99
		Construction of 132 KV SC (2 conductor) Transmission Line from 400/220/132/33KV Grid sub-station at Lapanga to Proposed RTSS at Rengali by Odisha Power Transmission Corporation Ltd. (OPTCL).			1	41.24	1	41.24
		Total:	7	110.29	1	41.24	8	151.53
39	Bamra (WL)	Rehabilitation & Upgradation of Tileibani-Sambalpur Section of NH-6.	1	5.05			1	5.05
		Laying of Underground Natural Gas Pipeline along with Optical Fiber Cable of Jagdishpur-Haldia-Bokaro-Dhamra by GAIL India Ltd.	1	8.00			1	8.00
		Widening & strengthening of 2 Lane to 2 Lane with paved shoulder from Km 58/00 to 116/100 Km. of NH-153 (B) in the State of Odisha on EPC Mode.	1	2.30			1	2.30
		Total:	3	15.35	0	0.00	3	15.35
40	Rairakhol	Rehabilitation and Up-gradation to 4-Lanning to Angul-Sambalpur Section (KM-112 to265) NH-42 (Now-NH-55).	1	57.92			1	57.92
		Widening & strengthening of 2 Lane to 2 Lane with paved shoulder from Km 58/00 to 116/100 Km. of NH-153 (B) in the State of Odisha on EPC Mode.	1	53.96			1	53.96
		Laying of Underground Natural Gas Pipeline along with Optical Fiber Cable of Jagdishpur-Haldia-Bokaro-Dhamra by GAIL India Ltd.	1	137.80			1	137.80

		Total:	3	249.68	0	0.00	3	249.68
41	Bargarh	Construction of Sambalpur-Titlagarh Railway Line Project by E.Co. Railway, Sambalpur-Bargarh district/Bargarh Forest Division.	1	62.920			1	62.920
		Ong Dam Project	0		1	150.85	1	150.850
		Total:	1	62.92	1	150.85	2	213.77
Grand Total:			148	5647.75	95	10762.74	243	16410.49

N.B:- The total no. of Projects under SSWLCP during 2024-25 comes to 229 nos. Out of which 148 nos. of projects are running and 81 nos. new projects will be implemented during the current year 2024-25. But some project as are being implemented in multiple divisions, the total no. of projects now comes to 243 nos.

New Plantation

Annexure III-I

Site-wise details of Vanya Silk Plantation @500 plants/ha under ANR Mode

Division	Range Name	Site Name details with RF/PRF	Area (Ha)	Latitude	Longitude
Athmallik	Bamur	Sanarohila KF	20	20.888821	84.415976
	Total-		20		
Dhenkanal	Sadangi Range	Lahada B RF	20	20.787135	85.919475
	Total-		20		
Cuttack	Sukinda	Mangalpur	15	20.955966	85.887019
	Sukinda	Rankia	15	21.028142	85.857653
	Total-		30		
Rourkela	Banki	Birtola, Dhangarh Ext. RF	50	21.949722	84.889722
	Total-		50		
Baripada	Deuli	Near Rathasole village inside Chandua RF	50	22.078333	86.756944
	Total-		50		
Malkangiri	Chitrakonda	Sanyashiguda, Bhejangiwar URL	10	17.997220	81.917220
	Chitrakonda	Sarigata, Bhejangiwar URL	10	18.037780	81.945830
	Total-		20		
Grand Total-			190		

Annexure III-II

Site-wise details of Fodder & Fruit Plantation @500 plants/ha under ANR Mode

Division	Range Name	Site Name details with RF/PRF	Area (Ha)	Latitude	Longitude
Angul	Chhendipada	Durgapur RF-Comptt. No.2	50	20.953750	84.932361
	Chhendipada	Marudhipa PRF	50	21.126500	84.686200
	Chhendipada	Jaltap RF	50	21.050610	84.979860
	Angul	Burti PRF Comptt. No-4	50	20.781588	84.930657
	Talcher	Kanteikolia RF	30	21.019668	85.143982
	Talcher	Near Mankadchua RF	20	21.100190	85.208610
	Talcher	Balaramprasad RF	20	20.873620	85.165328
	Total-		270		
Athmallik	Bamur	Ghosar RF	50	20.941992	84.478692
	Total-		50		
Cuttack	Dalijora	Chanditala	40	20.673466	86.098160
	Sukinda	Kanjira	15	20.973194	85.959194
	Tomka	Belabahalia	15	21.102123	85.938943
	Total-		70		
Ghumsar South	Aska	Pakidi DPF near Nuagada	20	19.528111	84.662333
	Aska	Ambadabana DPF near Khirida	20	19.600555	84.583055
	Aska	Badua PRF near Kanakapalli	20	19.672266	84.621613
	Badagada	Raipada RF near Sarabadi	20	19.690331	84.467366
	Total-		80		
Jharsuguda	Belpahar	Jhargaaon A DPF	50	21.792554	83.685136
	Kolabira	Lambdungri PRF	50	21.925497	84.340658
	Total-		100		
Bamara WL	Badrama WL	Kanibandhali PRF (Goudpali Section)	50	21.487289	84.176267
	Total-		50		
Rourkela	Kuarmunda	Relaposh, Rutkupedi RF	50	22.165556	84.798611
	Total-		50		
Bonai	Kuliposh	Rangmatia KF	7	21.799110	85.039280
	Total-		7		
Baripada	Betnoti	Near Tungadhua village inside K.C.Pur RF	20	21.804722	86.794167
	Deuli	Near Kartanala village inside Suliapada RF	30	22.036667	86.942500
	Total-		50		
Bolangir	Muribahal	Satbahani (Tikhari RF)	50	20.382178	83.125194
	Total-		50		
Sunabeda WL	Nuapada WL	Chhuikhal inside Gatibeda PRF	40	20.592944	82.351250
	Total-		40		
Grand Total-			817		

Annexure III-III

Site-wise details of RET/Medicinal Plantation @200 plants/ha under ANR Mode

Division	Range Name	Site Name details with RF/PRF	Area (Ha)	Latitude	Longitude
Athmallik	Handapa Range	Handapa RF Compt No -7	50	20.972889	84.738379
	Bamur Range	Bijamaliha RF	50	20.920692	84.372604
	Total-		100		
Athgarh	Narasinghpur West	Balikiary RF C/5 near Mitikapur Village	100	20.515770	85.018649
	Total-		100		
Cuttack	Dalijora	Asia-Charinangal PRF	50	20.669600	86.241430
	Dalijora	Panchabhaya PRF	50	20.600046	85.998544
	Tomka	Samarapitta	200	21.099410	85.945630
	Total-		300		
Nayagarh	Daspalla	Chhadesh RF	50	20.387019	84.812241
	Khandapada	Sikharpur RF	100	20.254663	85.135032
	Total-		150		
Baliguda	Balliguda	Patamaha inside Pusangia PRF	100	20.08697	84.02394
	K.Nuagaon	Letingia inside Sirtiguda RF	40	19.9622	83.58926
	Belghar	Rangaparuru inside Belghar RF	30	19.74697	83.88844
	Kotagarh	Gadamunda inside Srirampur 'A' DPF	50	19.80875	83.79147
	Kotagarh	Gajinaju inside Srirampur 'A' DPF(Extn)	20	19.90669	84.91258
	Daringbadi	Dakeli inside Adagaon RF	50	19.906694	84.912583
	Total-		290		
Ghumsar South	Badagada	Badagada A UDPF near K.Borda	50	19.668520	84.345819
	Badagada	Raipada RF near Sarabadi	30	19.602695	84.459525
	Total-		80		
Ghumsar North	Mujagada	Baibali RF C/12	50	19.971722	84.413778
	Central	Ragada RF C/4	50	20.402464	84.509308
	Tarasingi	Ambajhara RF C/12	50	20.155667	84.729444
	Tarasingi	Ghogada RF C/2	50	20.204250	84.763056
	Total-		200		
Bamara WL	Kuchinda WL	Bhikapali -Kabribahal RF	50	21.888483	84.394675
	Jamankira WL	Dengsargi, Fulkusum (Sauntimal PRF)	10	21.595833	84.402889
	Jamankira WL	Bheluanmal, Barahamundi (Jemamal KF)	20	21.545789	84.471083
	Jamankira WL	Sirid PRF	50	21.650025	84.448506
	Jamankira WL	Jharuguda, Lamra PRF	10	21.664975	84.289989
	Jamankira WL	Bandhapali KF	30	21.648778	84.307861
	Bamra WL	Kuntrabahal DPF (Netidihi)	50	21.956944	84.475278
	Bamra WL	Sargidihi (Sarigidi KF)	30	21.931389	84.514722
	Bamra WL	Parimunda (Parimunda PRF)	40	21.943333	84.372500
	Bamra WL	Thiakani (Salohi PRF)	50	21.944444	84.399722
	Bamra WL	Fuldumer Site (Bandhabar RF West)	50	22.097831	84.444475
	Kuchinda WL	Jharmunda KF	50	21.662483	84.395686
	Kuchinda WL	Kurmimunda PRF near Kabribahal	50	21.869525	84.355214
	Total-		490		
Sundargarh	Lephripara	Karadega	50	22.164425	83.805150
	Lephripara	Sialkhamana	50	22.190155	83.727680
	Lephripara	Bileibahal	50	22.145472	83.646144
	Hemgir	Kaudarha PRF	50	21.871730	83.759312
	Bargaon	Runga RF (Ranibuda)	50	22.385725	84.369917
	Bargaon	Latalaga RF	50	22.168775	84.407025
	Gopalpur	Dhanubans RF	50	22.962311	83.542030
	Total-		350		
Kalahandi North	Kesinga	Tundla Bazargarh RF	50	20.264860	83.333890
	Total-		50		
Kalahandi South	Junagarh	Khalia PRF	60	19.764922	83.257689
	Junagarh	Pariagarh RF	60	19.914976	82.984631
	Total-		120		
Subarnapur	Binka	Kaintara, Gadgadbahal RF	50	20.966822	83.754838
	Binka	Sahajbahal, Baradunguri RF	50	20.986167	83.719667

Division	Range Name	Site Name details with RF/PRF	Area (Ha)	Latitude	Longitude
	Birmaharajpur	Durjantaila, Goudgad RF	50	21.047360	84.030568
	Sonepur	Ainlapali, Charbhata RF	50	20.561991	83.631200
	Sonepur	Tithipali, Tithipali RF	50	20.585494	83.686050
	Total-		250		
Bolangir	Balangir	Bandhkeda (Bonda-Kalijharan RF)	50	20.652170	83.406200
	Bangomunda	Mahakhand (Chhatardandi RF)	50	20.391180	82.796150
	Bangomunda	Titigaon (Ghatual RF)	50	20.162960	82.887040
	Deogaon	Sunaadki RF	100	20.584210	83.409730
	Harishankar	Gandhmardan RF	50	20.832610	82.842320
	Harishankar	Gandhmardan RF	50	20.793700	82.774230
	Harishankar	Gandhmardan RF	50	20.774800	82.758040
	Kantabanji	Baddakla (Raju RF)	50	20.520960	82.753320
	Kantabanji	Larki (Ganjaudar RF)	50	20.533030	82.821110
	Latore	Sandhimunda (Bender I RF)	50	20.690750	82.936940
	Latore	Pipalbahal (Bender II RF)	50	20.628470	82.789870
	Latore	Bahabal (Bender I RF)	50	20.695200	82.877310
	Latore	Kharli (Patpani RF)	50	20.623950	82.742990
	Loisingha	Pandridungri (Pandridunguri RF)	50	20.925750	83.596110
	Loisingha	Semelmunda (Kumari RF)	50	20.949870	83.607340
	Loisingha	Badtika (Pathargarh RF)	50	20.900220	83.477940
	Loisingha	Harbhanga (Kumbhar RF)	50	20.958690	83.577330
	Muribahal	Nuapada (Tikhari RF)	50	20.442480	83.135460
	Titilagarh	Dharapgarh (Barnei RF)	50	20.412670	83.219510
	Total-		1000		
Malkangiri	Chitrakonda	Chitrakonda, Sileru West RF	25	18.107502	82.114950
	Chitrakonda	Singoi, Kondakamberu URL	25	18.3075	82.34139
	Chitrakonda	Bihangudi, Kondakamberu URL	25	18.25861	82.29111
	Malkangiri	Batupali, Batupali RL	30	18.30472	81.95167
	Malkangiri	Dharamdangar, Dharamdangar PRF	30	18.530958	81.913997
	Total-		135		
	Grand Total-		3615		

Annexure III-IV

Site-wise details of Other Indigenous Misc. Species Plantation @500 plants/ha under ANR

Division	Range Name	Site Name details with RF/PRF	Area (Ha)	Latitude	Longitude
Athmallik	Handapa Range	Gundurijharan DPF	50	21.041902	84.749121
	Total-		50		
Dhenkanal	K.Nagar West	Anatapur R.F near Baghamunda	50	21.001980	85.44222
	K.Nagar West	Suniamaru R.F near Bijadihi	30	20.873889	85.522778
	K.Nagar West	A.pur R.F Compt. No-11	30	20.964583	85.482583
	Sadangi	Raigada RF Near Jharan	30	20.809030	85.83234
	Sadangi	Raigada RF Near Arasahi	20	20.827480	85.86499
	Sadangi	Raigada RF Near Sadangi	20	20.827490	85.86499
	Sadangi	Gondia RF Near Pasupati	20	20.732492	85.84538
	Sadangi	Aswakhola RF near Village Makundapur	20	20.841417	85.746417
	Sadangi	Raitala RF Near Village Ballav	20	20.822417	85.759417
	Sadangi	Khankira RF Near Khankira	20	20.726917	85.923083
		Total-		500	
Athgarh	Narasinghpur East	Nuagarh RF C/ 9 near Kandhal	50	20.587236	85.139544
	Narasinghpur East	Deobhuin RF C/16 near Jayadamarapur	50	20.592071	85.170762
	Khuntuni	Baniabandha RF C/ 2	25	20.63111	85.732780
	Total-		125		
Cuttack	Dalijora	Lunibera	25	20.804509	86.038810

Division	Range Name	Site Name details with RF/PRF	Area (Ha)	Latitude	Longitude
	Dalijora	Dalijora RF	25	20.635902	85.838454
	Sukinda	Ashokjhara	50	21.039243	85.897327
	Tomka	Salijanga	40	21.062093	85.987251
	Jajpur	Pachhikote DPF	20	21.013340	86.072210
	Total-		160		
Khurda	Khordha	Pangarsingh RF	25	20.275790	85.500090
	Khordha	Puinchia PF	25	20.289460	85.431760
	Total-		50		
Puri WL	Balukhanda WL Range	Baligha PRF	50	19.845500	86.984669
	Balukhanda WL	Compartment No. - III, RF	20	19.815775	85.863581
	Konark WL	Chandrabhaga FS, East PRF	20	19.883162	86.114849
	Total-		90		
Chilika WL	Satapada WL	Berhampura PRF near Rajahans	20	19.639955	85.445536
	Total-		20		
City Forests	Bhubaneswar	Mendhasala RF	30	20.283694	85.713913
	Total-		30		
Phulbani	Tikabali	Linepada RF	50	20.287980	84.342934
	Tikabali	Bandhagada A PRF	50	20.292075	84.233667
	Phulbani	Phulbani PRF	40	20.525833	84.199444
	Phulbani	Gumagada RF	40	20.396111	84.226944
	Phiringia	Bandhagada B RF	40	20.298056	84.157222
	Phiringia	Nuapadar RF	40	20.320278	84.032083
	Raikia	(Sipaiju) Manikeswari PRF	30	20.013330	84.313250
	Raikia	(Sinduri) Manikeswari PRF	30	20.006111	84.290833
	Total-		320		
Baliguda	Brahmunigaon	Manjagaon inside Rusimal RF	20	19.675472	84.098722
	Brahmunigaon	Kusumkiari inside Rusimal RF	20	19.677778	84.111389
	Brahmunigaon	Tudubiju inside Gudikia PRF	10	19.647917	84.165278
	Belghar	Jamuguda inside Bilamal RF	25	19.870852	83.600846
	Belghar	Baraguda inside Guma 'S' PRF	25	19.589565	83.663262
	Kotagarh	Mandelmaha inside Subarngiri PRF	50	19.834926	83.795488
	Balliguda	Talimunda inside Khamankhole RF	25	20.427722	83.712889
	Balliguda	Kanjalagu inside Pokharibandha UDPF	25	20.330556	83.733889
	Tumudibandha	Budinglu Patch-I inside Mundigarh 'A' DPF	20	20.002410	83.637916
	Tumudibandha	Budinglu Patch-II inside Mundigarh 'A' DPF	20	19.996394	83.639620
	Tumudibandha	Sirla inside Tumudibandha UDPF	20	19.969589	93.782361
	Tumudibandha	Biringia inside Kurtamgarh RF	20	20.053608	83.701422
	Tumudibandha	Tumudibandha inside Mundigarh 'A' DPF	20	19.935278	83.677757
	Daringbadi	Dipumaha inside Simonbadi RF	50	19.954056	84.124611
	Total-		350		
Ghumsar South	Buguda	Kiriamaba RF C No. 5 near Suliapali	50	19.847497	84.899270
	Buguda	Panchubhuti A RF C No. 3 near Mahulapali	50	19.936263	84.892962
	Buguda	Karchuli B RF near Karchuli	50	19.890903	84.878846
	Buguda	Nagiri RF near Nagiri	50	19.855080	84.744090
	Polosara	Khaladimala PRF near Khaladi	40	19.643452	84.938666
	Surada	Bhagabanpur	50	19.817413	84.378685
	Aska	Mallijhara II DPF near Shadangipalli	50	19.563083	84.557333
	Total-		340		
Ghumsar North	Mujagada	Kullada RF C/3	20	19.995222	84.616970
	Mujagada	Darapangia RFC /12	50	20.083611	84.458000
	Central	Kaliamba RF C/5	25	19.867361	84.568970
	Central	Tilliki RF C/4	25	19.887611	84.513670
	Central	Dumudumi West	20	19.764667	84.546190
	Central	Kaliamba RF C/4	30	19.830333	84.478530
	Gallery	Chandragiri RF C/3	30	20.104389	84.608190
	Gallery	Gallery RF C/21	30	20.015778	84.573440
	Gallery	Dimirijholi RF C/2	35	20.129639	84.561140

Division	Range Name	Site Name details with RF/PRF	Area (Ha)	Latitude	Longitude
	Gallery	Biluapada	35	20.129639	84.536690
	Jagannathprasad	Jagannath Prasad RF C/8	75	20.009389	84.717190
	Jagannathprasad	Jagannath Prasad RF C/3	50	20.024028	84.778470
	Jagannathprasad	Jagannath Prasad RF C/9	25	19.995194	84.665890
	Tarasingi	Chandragiri RF C/08	50	20.093333	84.677080
	Total-		500		
Berhampur	Digapahandi	Burubandha in Gaida DPF	25	19.281694	84.458055
	Digapahandi	Erendra in Dhanarasia DPF	25	19.196388	84.700277
	Samantiapalli	Ramachandrapur inside Tumba RF	25	19.005297	84.449284
	Samantiapalli	Jharabada Inside Dutiasahi UDPF	25	19.109720	84.393610
		Total-		100	
Parlakhemundi	Devagiri	Sandang Bhubani RF	25	19.006141	84.034413
	Devagiri	Near Kundheising Ambuludi RF	25	18.902206	84.120397
	Devagiri	Near Bitising Patikota RF	25	18.839683	84.133161
	Devagiri	Near Kottapeta Bidua RF	25	18.831933	84.097518
	Mohana	Bhaliaguda Mohana-A	25	19.528354	84.303424
	Mohana	Kantahuru Adava UDPF	25	19.506270	84.202244
	Mohana	Mahaguda Antaraba UDPF	25	19.420569	84.173574
	Mohana	Birikote Nalaght UDPF	25	19.442879	84.069366
	Mohendra	Upara Tilli Gandahati RF	25	18.902801	84.239935
	R.Udayagiri	Chanapada Kijanga East UDPF	25	19.066035	84.074406
	R.Udayagiri	Tandrang Chapulikirima UDPF	25	19.266023	84.053193
	Ramagiri	Idongiri Idongiri RF	25	19.020556	84.237774
	Ramagiri	Taralasingi Taralasing PRF	25	19.041130	84.270340
	Ramagiri	Kurtal Sialilati UDPF	25	19.237571	84.316963
Ramagiri	Banusakata Chellagada UDPF	25	19.235827	84.207285	
	Total-		375		
Jharsuguda	Brajrajnagar	Kusuraloi A RF	50	21.709967	83.811836
	Belpahar	Bethjharan PRF	50	21.779548	83.715194
	Bagdihi	Ghagdungri RF	50	22.007127	84.372925
		Total-		150	
Sambalpur	Padiabahal	Bander RF	30	21.381973	84.096738
	Padiabahal	Kulcher RF	50	21.353512	84.194109
	Padiabahal	Kulcher RF	50	21.352858	84.223235
	Padiabahal	Parsalikhaman RF	50	21.371725	84.274789
	Rengali	Ghichamura Jormal RF	50	21.699718	84.139207
	Rengali	Haldi VF	30	21.511749	84.203103
	Rengali	Jharmunda VF	15	21.668907	84.018856
	Sadar	Basiapada-Birghat RF	50	21.296785	84.044528
	Sadar	Jaduloisingh-Gunjaghar RF	100	21.309938	84.011240
	Sadar	Basiapada-Birisingharh	50	21.273013	84.026844
	Dhama	Tabloi TDRF (Dungijharan)	60	21.155155	83.995425
		Total-		535	
Rairakhol	Redhakhol	Kholgarh R.F , Compt. No.-37	100	21.104045	84.322995
		Hatidhara R.F , Compt. No.- 05	50	21.145889	84.474056
		Landakot R.F , Compt. No.- 49	50	21.115544	84.296461
	Charmal	Siaripani PRF	50	21.076262	84.153878
		Koilipadar PRF	50	21.072052	84.180060
	Giripur	Kholgarh RF	50	21.227125	84.267217
		Kholgarh RF C No.14	100	21.425189	84.669317
	Naktideul	Bahalijharan DPF	50	21.159722	84.520278
		Chadchadi PRF	50	21.160299	84.695359
	Badbahal	Rahan RF comp No-05	50	20.924167	84.271667
		SanRengaki PRF	50	20.977901	84.274213
	Badmal	Landakot RF	50	21.165400	84.211736
	Total-		700		
Bargarh	Bhatli	SDBR RF Near Khaparakhhol	30	21.532444	83.462806
	Bhatli	SDBR RF Jagtipali	30	21.517472	83.476639
	Bhatli	SDBR RF Mundabahal	30	21.486583	83.374111
	Padampur	Chardapali PRF	30	21.113833	83.027972
	Padampur	Makaria RF	30	21.144583	82.965722
	Padampur	Chirolipathar PRF	30	21.143382	82.910994
		Total-		210	

Division	Range Name	Site Name details with RF/PRF	Area (Ha)	Latitude	Longitude
	Padampur	Deodunguri PRF	30	21.094056	82.691167
	Paikmal	Kandadangar PRF	30	21.113222	82.747639
	Paikmal	Adhual PRF near Badikata	30	21.082556	82.942778
	Paikmal	Adhual PRF near Saramsil	30	21.069444	82.871667
	Paikmal	Adhual PRF near Bukuramunda	30	21.057222	82.914167
	Paikmal	Adhual PRF near Kechhodadar	30	20.991972	82.842500
	Bargarh	Grindola RF	30	21.227500	83.707222
	Nrusinghnath	Gandhamardan PRF near Brahamantal	30	20.818417	82.770861
	Nrusinghnath	Gandhamardan PRF near Dudkijharia	30	20.784614	82.750919
	Nrusinghnath	Gandhamardan PRF near Bhosagar Dam	30	20.958035	82.944903
	Nrusinghnath	Gandhamardan PRF near Rasmunda	30	20.934156	82.880678
	Ghess	Ghess PRF	30	21.213111	83.241333
	Ghess	Maleikhaman RF	30	21.252309	83.256687
Ghess	Kudopali RF	30	21.361639	83.276444	
	Total-		600		
Rourkela	Panposh	Barkani, Sonaparbat RF	50	22.195166	84.917333
	Panposh	Getijharan, South Chirobeda RF	50	22.159302	84.00499
	Kuarmunda	Jharadaben, Rutkupedi RF	50	22.170833	84.768611
	Rajgangpur	Gudhiali, Gudhiali RF	50	22.17941	84.68924
	Rajgangpur	Sunakhandi, Chhatam R.F.	50	22.06132	84.52907
	Bisra	Mahatotola, Mahipani RF	50	22.294722	85.073055
	Bisra	Sarnatoli, Bagdega RF	50	22.319746	84.990517
	Biramitrapur	Indra Colony, Jaidega RF	50	22.338805	84.668555
	Biramitrapur	Jharbeda, Jharbeda RF	50	22.308888	84.68
	Biramitrapur	Bemta, Dhumagadha RF	50	22.381388	84.858333
	Banki	Jhirpani, South Champajharan RF	50	22.015	84.875555
	Banki	Kareichuan, Dhangarh Ext. RF	50	21.973055	84.933611
	Banki	Kucheita, Kucheita RF	50	22.074166	84.907777
	Banki	Badroxy, Jharbeda RF	50	22.033611	85.074444
	Banki	Bakhartola, Jharbeda RF	50	22.013333	85.043333
	Banki	Juniani, Samardari RF	50	21.914444	54.901388
	Total-		800		
Bonai		Rushimath RF	50	21.829178	84.692792
		Raipiri RF	50	21.823897	84.687792
		East- Dandpat RF	25	21.668715	84.950226
		Bijakuli-Beldihi DPF	25	21.771083	21.942889
		Gurundia RF	50	21.845944	84.732750
	Total-		200		
Deogarh	Deogarh	Lambodora	20	21.702254	84.710870
	Barkote	Mardang	20	21.354500	84.591100
	Pallahra	Old paudi Rf	20	21.584765	85.198000
	Pallahra	Rambhadevi RF	20	21.436486	84.773863
	Khamara	Kuladera RF	10	21.11052	85.23144
	Khamara	Danda RF	30	21.17144	85.07566
	Total-		120		
Keonjhar	Ghatagaon	Nalapanga RF near Rangamatia	100	21.402222	85.706944
	Keonjhar	Khajuribani PRF near Koptadiha	20	21.401919	85.539494
	Telkoi	Kalapat RF near Banda	20	21.243056	85.522500
	Telkoi	Tungurubahal DPF near Tungurubahal	20	21.474575	85.344117
	Telkoi	Kalapat RF near Galda	20	21.231583	85.554361
	Total-		180		
Baripada	Bangriposi Range	Near Baliasahi village inside Dighi RF	30	22.173917	86.637500
	Deuli Range	Near Nuhamalia village inside Chandua RF	50	21.620833	86.807778
	Betnoti	Near Kendua village inside Baisinga RF	20	21.637861	86.904667
	Total-		100		
Karanjia	Karanjia	Sarubali RF	35	21.783333	85.9913888
	Satkosia (WL)	Inside Satkosia RF Compt No-8	15	21.316667	86.184722
	Thakurmunda	Dangapani RF	50	21.621257	86.171870
	Total-		100		
Rairangpur	Rairangpur	Jari RF near village Badjari	50	22.362556	86.213500
	Rairangpur	Kuceibudhi RF near village Simlinali	30	22.295389	86.194222

Division	Range Name	Site Name details with RF/PRF	Area (Ha)	Latitude	Longitude
		Kalatakam DPF near village Kalatakam	20	22.243361	86.413667
		Dahupani DPF near village Baliabadi	35	22.415200	86.284600
		Saragoda RF near village Baliyam	50	22.256222	86.379111
		Jari RF near village Pandupani	30	22.335900	86.359300
		Gorumahisani RF near village Sitalsahi	30	22.247560	86.251780
		Radho DPF near village Suryagoda	25	22.419700	86.267900
	Manada	Dhana PF	20	22.141535	86.400606
		Dhenkia DPF	30	22.269400	86.326332
		Pidhakata DPF	50	22.193565	86.338999
	Bahalda	Debradihi P.F.	20	22.472914	86.074420
		Bhitaramda DPF	40	22.413424	86.219970
		Manbir R.F.	30	22.229382	86.013093
		Chadalpada RF	35	22.358339	86.167394
	Badampahar	Near Dubulabeda, Dubulabeda RF	20	22.189570	86.045400
		Near Hatbadra, Hatbadra RF	20	22.178460	86.121700
		Near Kasiabeda, Badampahar RF	20	22.068920	86.098330
		Near Netrajharan, Badampahar	30	22.096100	86.170600
	Bisoi Wildlife	Kanapat RF near village Bhalujodi	40	22.263344	86.289910
		Sarali RF near village Doleidih	30	22.274497	86.389690
		Tunguru RF near village Burudi	20	22.224245	86.426073
		Total-		675	
Keonjhar WL	Anandapur	Ostapura RF	20	21.234558	86.091650
	Anandapur	Santoshpur RF	20	21.405065	86.033680
	Brahmanipal	Rebana RF (Compt. 47)	20	21.089335	85.888098
	Total-		60		
Kalahandi North	Kesinga	Mahagaon Bazargarh RF	50	20.237958	83.377064
	Kegaon	Balipati Kumkot RF	25	20.101112	83.008331
	Kegaon	Belpada Chura B RF	25	19.693300	82.573930
	Bh.Patna	Dalguma Alma RF	25	19.826270	83.095890
	Bh.Patna	Badfunda Kanamanjur RF	25	19.872040	83.038480
	Bh.Patna	Kundabandh Dhanupanchan RF	25	20.125110	83.128550
	Bh.Patna	Podmundi Brahmani RF	25	20.352770	83.085830
	M.Rampur	Burat Bhatel RF	50	20.188550	83.494680
	M.Rampur	Balibaju Taprang RF	25	20.161730	83.625450
	M.Rampur	Jurakhman Taprang RF	25	20.177320	83.589270
	Narla	Bhatang Narla RF	25	20.045730	83.379770
	Narla	Chochobahali Urladani RF	25	20.155330	83.506550
	Narla	Nagjhari Urladani RF	25	20.125950	83.620630
	Narla	Maskaguda Barapati DPF	25	20.038360	83.445270
	Narla	Dhamankata Porgel Extn. PRF	25	20.052190	83.472880
	Total-		425		
Kalahandi South	Karlapat	Karlapat RF	40	19.694167	83.082167
	Dharmagarh	Sahajkhol RF	25	19.524160	82.623330
	Jaipatna	Thuapadar DPF	10	19.407139	82.704000
	Total-		75		
Subarnapur	Sonepur	Dumerkhol, Barapahad RF	50	20.892718	83.686050
	Sonepur	Kadalipali, Barapahad RF	50	20.850618	83.626081
	Sonepur	Jamdadar, Barapahad RF	50	20.846031	83.712768
	Ullunda	Kotsamalai, Chandili RF	100	21.014260	83.962190
	Ullunda	Khemaloe, Chandili RF	50	20.998510	83.882020
	Total-		300		
Bolangir	Balangir	Baidipali -Kharsel RF	50	20.69355	83.41517
	Balangir	Ghusuradunguri, Kharsel RF	50	20.7091	83.37220
	Deogaon	Budhidunguri RF	50	20.39566	83.57072
	Harishankar	Chandli RF	50	20.73646	82.79748
	Kantabanji	Lamithuta RF	50	20.50569	82.84317
	Lathore	Badimal, Bender II RF	50	20.65432	82.81473
	Muribahal	Babejuri, Tikhari RF	50	20.42247	83.06278
	Patnagarh	Changaria, Bankud RF	50	20.79771	83.07374
	Titilagarh	Badmal, Barnei RF	50	20.38060	83.25728
	Titilagarh	Jhardebandh, Barnei RF	50	20.27016	83.19570
	Total-		500		

Division	Range Name	Site Name details with RF/PRF	Area (Ha)	Latitude	Longitude	
Khariar	Khariar	Sanmaheswar - Budharaja PRF	30	20.360890	82.710170	
	Khariar	Kothiapada - Adipita PRF	30	20.200640	82.534140	
	Khariar	Mantratari - Kodol DPF	25	20.237310	82.718830	
	Khariar	Khurudguma - Choulmachhi PRF	25	20.188140	82.677740	
	Khariar	Kotamal - Bajni PRF	30	20.411370	82.610710	
	Khariar	Dhanksar - Khasbahal PRF	30	20.223810	82.777080	
	Khariar	Kotamal - Choura PRF	30	20.175035	82.770506	
	Khariar	Bodlapada - Pipalpani PRF	50	20.256039	82.610833	
	Khariar	Uparpita - Pipalpani PRF	40	20.259161	82.651330	
	Komna	Musapali - Lankeswari PRF	30	20.614878	82.661603	
	Komna	Mahulbhata - Ranidongri PRF	30	20.615083	82.661383	
	Komna	Goijore - Chhata PRF	30	20.502390	82.618880	
	Komna	Makhabhata - Makhabhata VF	20	20.478780	82.593110	
	Komna	Agren - Chhata PRF	30	20.495321	82.623260	
	Komna	Bolda - Bajini PRF	30	20.432298	82.608825	
	Komna	Michhapali - Barkot A PRF	30	20.551648	82.566118	
	Komna	Kasipala - Kasipala VF	20	20.684394	82.569420	
	Kh.Road	Chuhuri - Jampani PRF	50	21.006694	82.682333	
	Kh.Road	Saraipali - Basini B PRF	50	20.929528	82.618389	
	Nuapada	Lakhna - Mendhatal PRF	40	20.722216	82.664798	
	Nuapada	Darlimunda - Anlajuba PRF	30	20.823622	82.636795	
	Nuapada	Amanara - Musrunji PRF	50	20.796111	82.394444	
	Nuapada	Bhera - Lodra PRF	20	20.768333	82.768333	
	Nuapada	Kushdahana - Ghati PRF	20	20.747927	82.568264	
	Sinapali	Phulchi - Koilakhala PRF	50	20.098056	82.500833	
	Sinapali	Chitarama - Patdarah PRF	100	20.105000	82.401389	
	Sinapali	Nuamalpada - Koilakhala PRF	30	20.057222	82.496111	
	Sinapali	Khandapada - Koilakhala PRF	30	20.053333	82.490278	
	Sinapali	Jogbhata - Adipita PRF	50	20.163056	82.496667	
	Sinapali	Gayalpani - Nagesh 'A' PRF	30	20.031200	82.715400	
	Sinapali	Patialpada - Chereipani PRF	30	20.003679	82.692483	
	Sinapali	Kirkita - Chaura 'A' PRF	50	20.151657	82.726330	
	Total-		1140			
Sunabeda WL	Nuapada WL	Amjharan inside Manikgarh PRF	30	20.668889	82.516389	
	Nuapada WL	Kantel inside Manikgarh PRF	30	20.691944	82.518333	
	Nuapada WL	Chandarsil inside Manikgarh PRF	30	20.651944	82.493611	
	Nuapada WL	Bhota inside Ranimai PRF	30	20.699444	82.393055	
	Nuapada WL	Dhumaibhata inside Ranimai PRF	30	20.668889	82.409167	
	Nuapada WL	Arenbhata inside Ranimai PRF	30	20.669167	82.417222	
	Komna WL	Garapada inside Gatibeda PRF	30	20.556389	82.507778	
	Komna WL	Darlapani inside Gatibeda PRF	30	20.470000	82.557222	
	Sunabeda WL	Bodaghar inside Gatibeda PRF	30	20.572139	82.426417	
	Sunabeda WL	Kechhapakhan inside Gatibeda PRF	30	20.569333	82.447944	
	Sunabeda WL	Dongripada inside Patdarha PRF	30	20.491944	82.447778	
	Sunabeda WL	Dhekunpani inside Gatibeda PRF	30	20.531389	82.418056	
		Total-		360		
	Rayagada	Rayagada	Kotlaguda (Barijholia RF)	50	19.185799	83.380995
Rayagada		Sana Kutuli (Kutuli PRF)	50	19.098910	83.179550	
Rayagada		Dumapaiv (Rambu DPF)	50	19.255760	83.276126	
Rayagada		Jangidi RF	50	19.029780	83.405548	
Rayagada		Boriguda (Kailashkota PRF)	100	19.125429	83.526985	
K.Singpur		Kaltipadar (Naringtola PRF)	50	19.546213	83.317308	
K.Singpur		Ajayagada (Bijayanagar RF)	50	19.462317	83.240202	
Kashipur		Bhitarachara (Basangamali PRF)	40	19.372437	83.197232	
Muniguda		Patana (Raghubari B PRF)	50	19.915470	83.456413	
Muniguda		Murtali (Laxmipur PRF)	25	19.391200	83.599230	
Muniguda		Budagudi (Dhepaguda PRF)	25	19.752060	83.594210	
Gunupur		Rangamati (Rangamati)	50	19.092226	83.845130	
Gunupur		Thuagudi PRF	50	19.266237	83.911998	
Gudari		Siriguda RF	35	19.408200	83.847540	
Gudari		Pendili PRF	25	19.379964	83.689402	
Gudari		Nuagada DPF	25	19.385706	83.940263	

Division	Range Name	Site Name details with RF/PRF	Area (Ha)	Latitude	Longitude	
	Gudari	Bondagudi (Andharlima PRF)	25	19.387622	83.737725	
	Total-		750			
Jeypore	Boipariguda	Atalguda (Sindhigaon PRF)	20	18.862170	82.293881	
	Boipariguda	Kaliajholi (Sindhigaon PRF)	30	18.853050	82.289795	
	Boipariguda	Mathapada (Matikupli PRF)	20	18.768560	82.336457	
	Boipariguda	Katnimal (Hatipakna PRF)	30	18.718800	82.362982	
	Gupteswar	Goyelkund (Ghodaghat RF)	30	18.891750	82.226609	
	Kundra	Kenduput (Sindhigaon PRF)	20	18.948140	82.279870	
	Kundra	Dangarpalli (Sindhigaon PRF)	20	18.954460	82.302239	
	Kundra	Kadalimunda (Kadalimunda RF)	20	18.916170	82.346633	
	Jeypore	Gunji (Ghatgumar RF)	20	18.806643	82.554756	
	Jeypore	Bayaguda (Kuntarkhal RF)	20	18.857830	82.544722	
	Jeypore	New Jirupadar (Mohulbhatta RF)	20	18.871250	82.634528	
	Total-		250			
Nowrangpur	Nabarangpur	Chingudisar, Chingudisar PRF	20	19.346444	82.483194	
	Nabarangpur	Mundaguda, Mundaguda RF	45	19.395778	82.51275	
	Nabarangpur	Moharaguda, Moharaguda RF	15	19.363028	82.47525	
	Nabarangpur	Kurlughati, Sivini RF	10	19.260528	82.594278	
	Nabarangpur	Khandaguda "B", Khandaguda "B" RF	10	19.254733	82.519389	
	Kodinga	Hirlaguda, Kusumi PRF	40	19.435964	82.173333	
	Kodinga	Ladanguda, Kusumi PRF	20	19.439722	82.203056	
	Kodinga	Jabaguda, Deodongri PRF	10	19.341861	82.335528	
	Kodinga	Dongra, Dongra RF	30	19.351944	82.376444	
	Kodinga	Bandiguda, Padabasa PRF	25	19.271778	82.330639	
	Dabugam	Sana Koilari VSS, Koilari RF	20	19.486990	82.339530	
	Dabugam	Bijapur VSS, Kurlumari PRF	20	19.545700	82.308640	
	Dabugam	Cherchatiaguda VSS, Jhaliaguda RF	20	19.481940	82.394720	
	Dabugam	Giriliguda VSS, Baigam RF	20	19.488610	82.429720	
	Dabugam	Upermunda VSS, Barli RF	20	19.530090	82.535690	
	Dabugam	Maidalpur VSS, Maidalpur PRF	45	19.510930	82.590350	
	Dabugam	Chaunriaguda VSS, Dhansuli PRF	20	19.403050	82.463220	
	Umerkote	Karmari, Podagad RF	20	19.590106	82.205542	
	Umerkote	Siuni, Rajpur PRF	20	19.513694	82.124556	
	Umerkote	Ampani, Beheda RL	20	19.830833	82.238611	
	Umerkote	Butengaguda, Revenue Forest Land(Silati Mouza)	20	19.515083	82.05175	
	Jharigam	Badliguda, Deobandha PRF	60	19.575111	82.451611	
	Jharigam	Sindhipada, Panabeda PRF	40	19.68475	82.459167	
	Raighar	Sonarpara, Sonarpara Village Forest	30	20.020880	81.906130	
		Total-		600		
	Malkangiri	Chitrakonda	Singoi, Kondakamberu URL	25	18.3075	82.34139
		Chitrakonda	Anjariaguda, Sileru West RF	25	18.105465	82.143569
Chitrakonda		Bihangundi, Kondakamberu URL	25	18.25861	82.29111	
Chitrakonda		Sanyasiguda, Bhejaniwada URL	40	17.99722	81.91722	
Chitrakonda		Sarigata, Bhenjaniwada URL	40	18.03778	81.94583	
Motu		Ramavaram, Pusuguda RF	20	17.83245	81.49912	
Motu		Kunanpalli, Tamanpalli PRF	30	17.992660	81.610710	
Motu		Tamanpalli, Tamanpalli PRF	40	17.992710	81.610780	
Motu		Ganelguda, Kottanpalli RF	30	17.933420	81.505560	
Motu		Urubali, Tadimetla RF	30	17.907270	81.467330	
Kalimela		Tetliguda, Mandapalli PRF	50	18.170620	81.872042	
Kalimela		Phagurkonda, Silakota RL	30	18.209440	81.741940	
Kalimela		Mangipali, Mangipalli RF	15	18.141437	81.775746	
Kalimela		Tatiguda, Mandapalli PRF	30	18.151669	81.873605	
Kalimela		Supal, Udayagiri RF	30	18.162548	81.733630	
Kalimela		Suplur, Udayagiri RF	20	18.106285	81.569940	
Kalimela		Udayagiri (Kurty), Udayagiri RF	20	18.078583	81.568112	
Kalimela		Mettaguda (Materu), Silakota RL	30	18.218215	81.632200	
Kalimela		Durmaguda (Iralgundi), Silakota RL	15	18.263406	81.676653	
Kalimela		Tegdapally, Tegdapally PRF	10	18.208870	81.566846	
Balimela		Khilaguda, Balimela PRF	20	18.238662	82.106771	
Balimela		Gundriguda, Laktiguda PRF	50	18.387183	82.163504	

Division	Range Name	Site Name details with RF/PRF	Area (Ha)	Latitude	Longitude
	Balimela	Adamunda, Tarlakota PRF	30	18.373224	82.070230
	Mathili	Bhandaripangam, Malidangar RF	30	18.528392	82.067663
	Mathili	Kulabeda, Dharamgarh RL	30	18.614881	82.311336
	Mathili	Badiniguda, Dharamgarh RL	20	18.671887	82.246350
	Mathili	Chaulmendi, Chaulmendi RF	20	18.484892	82.172367
	Mathili	Temrupalli, Tulasi RF	50	18.658181	82.030510
	Malkangiri	Jharapalli, Jharapalli RF	20	18.456670	81.931940
	Malkangiri	Sindrimal, Sindrimal PRF	50	18.420677	81.987715
	Malkangiri	Monuskonda, Monuskonda RL	50	18.393432	81.968437
	Malkangiri	Gompakonda, Gompakonda PRF	20	18.342780	81.930560
	Total-		945		
	Grand Total-		12575		

Annexure III-V

Site-wise details of AR Plantation Economic @1600 Plants/Ha.

Division	Range Name	Site Name details with RF/PRF	Area (Ha)	Latitude	Longitude
Bolangir	Bangomunda	Karanjkhoh RF	10	20.406060	82.733550
	Kantabanji	Bakbahal RF	10	20.458834	82.756178
	Total-		20		

Annexure III-VI

Site-wise details of Other Indigenous Species Plantation @1600 Plants/Ha. Under AR

Division	Range Name	Site Name details with RF/PRF	Area (Ha)	Latitude	Longitude
Dhenkanal	Sadangi	Lahada B RF	20	20.787135	85.919475
	Total-		20		
Cuttack	Dalijora	Bantala	10	20.669342	86.050095
	Dalijora	Garudagaon	5	20.638916	85.980025
	Sukinda	Sandhapadia	15	21.011534	85.804813
	Tomka	Salijanga	10	21.064752	85.997531
	Total-		40		
Khurda	Khordha	Pangarsingh RF	10	20.273788	85.494110
	Khordha	Duburi DPF	10	20.156110	85.273330
	Tangi	Jalvar DPF	20	20.077694	85.407277
	Total-		40		
Puri WL	Konark WL Range	Konark FS, Durgabadi, West PRF	5	19.867778	86.093056
	Total-		5		
Nayagarh	Daspalla	Poibadi RF	20	20.265268	84.856642
	Total-		20		
Bhadrakh WL	Dhamnagar WL	Andrei	5	20.939228	86.579290
	Total-		5		
Baliguda	Brahmunigaon	Rindapanka inside Rusimal RF	10	19.663639	84.108528
	Brahmunigaon	Jugamera in Rusimal RF	10	19.640111	84.125111
	Tumudibandha	Chachinja inside Mundigarh 'A' DPF	10	20.012855	83.669400
	Tumudibandha	Madaguda inside Madaguda RF	10	19.947282	83.727496
	Daringbadi	Prehedipanka inside Srirampur 'C' DPF	10	19.689303	83.953047
	Total-		50		
Jharsuguda	Bagdihi	Naxapali VF	5	21.531400	84.110200
	Bagdihi	Barpan VF	5	21.955028	84.153939
	Bagdihi	Barhamusa VF	5	21.940908	84.339753
	Total-		15		
Sambalpur	Padiabahal	Kabrapali VF	10	21.461500	84.087825
	Padiabahal	Bander RF	10	21.376163	84.112319

Division	Range Name	Site Name details with RF/PRF	Area (Ha)	Latitude	Longitude
	Total-		20		
Bonai	Sole Range	Tukuda KF	20	21.963890	84.580000
	Total-		20		
Deogarh	Barkote	Purukunda KF	5	21.574077	84.847349
	Total-		5		
Rairangpur	Bahalda	Tiring RF	5	22.514358	86.091789
	Badampahar	Near Khejuripada, Kherna RF	15	22.134534	86.078522
	Total-		20		
Balasore WL	Chandipur	Talapada VF	8	21.284720	86.718880
	Soro	Dev Giri RF	10	21.352222	86.543055
	Total-		18		
Kalahandi North	Bhawanipatna	Rajanaguda Brahmani RF	10	19.955470	83.081080
	Bhawanipatna	Sriliguda Kutrukhai RF	5	19.844720	83.132690
	Kegaon	Dhauramal Daka RF	10	20.072140	83.027640
	Total-		25		
Subarnapur	Binka	Bhikabahal, Gadgabahal RF	10.00	20.939198	83.769658
Bolangir	Muribahal	Banjipadar (Tikhari RF)	10	20.450755	83.160670
	Total-		10		
Khariar	Sinapali	Tankamal - Koilakhala PRF	20	20.062905	82.478483
	Sinapali	Mundapala - Kanduldongri PRF	10	20.126822	82.703212
	Total-		30		
Rayagada	Tikiri	Leliguma RF	10	19.226100	83.176840
	Total-		10		
Jeypore	Kundra	Jobapadar(Sindhigaon PRF)	10	18.948140	82.279870
	Boipariguda	Kusamguda(Hatipakhna PRF)	20	18.733813	82.349515
	Jeypore	Dumuripadar(Ghatghumar PRF)	10	18.871110	82.634670
	Jeypore	Dangarbeda(Mahulbhatta RF)	10	18.789470	82.561310
	Jeypore	Lathiguda(Mahulbhatta RF)	10	18.857030	82.631970
	Gupteswar	Chipakur(Dharamgard RL)	5	18.670241	82.255807
	Total-		57		
Nowrangpur	Jharigam	Badliguda, Deobandha PRF	25	19.574000	82.456000
	Total-		25		
	Grand Total		493		

Annexure III-VII

Site-wise details of Other Indigenous Species Plantation @1000 Plants/Ha. under AR

Division	Range Name	Site Name details with RF/PRF	Area (Ha)	Latitude	Longitude
Ghumsar South	Badagada	Srirampalli PRF near Gothabania	10	19.694780	84.337260
	Surada	Sandhabali	10	19.775265	84.346870
	Total-		20		
Bamara WL	Bamra WL	Kinabaga-Kolbahal (Kinabaga-Kolbahal PRF (A))	10	22.116703	84.437503
	Bamra WL	Baunslaga Colony Pada (Baunslaga KF)	10	22.072583	84.300278
	Total-		20		
Baripada	Deuli Range	Andhari RF	10	22.174440	86.660270
	Udala Range	Angargadia, Sirathali RF	5	21.644851	86.671247
	Udala Range	Ghagra, Belakuti RF	10	21.668085	86.697213
	Betnoti Range	Haripur, Purunia RF	5	21.616000	86.961860
	Betnoti Range	Mahisasur, Tikayatpur RF	5	21.599880	86.958380
	Betnoti Range	Baunshabadi, Purunia RF	5	21.595880	86.979720
	Betnoti Range	Bhimpur, Bhimpur RF	5	21.680970	86.924520
	Total-		50		
Rairangpur	Bahalda	Tiring RF	10	22.517753	86.091108
	Rairangpur	Dhapnikacha (Gorumahisani RF)	5	22.301260	86.293732
	Total-		15		
Bolangir	Deogaon	Sunaadki RF	20	20.563185	83.414992

Division	Range Name	Site Name details with RF/PRF	Area (Ha)	Latitude	Longitude
	Muribahal	Babejuri (Tikhari RF)	15	20.420583	83.061861
	Patnagarh	Khaliapali VF	30	20.622250	83.230790
	Patnagarh	Sarathimunda VF	25	20.908047	83.245793
	Total-		90		
Nowrangpur	Dabugam	Kenduguda VSS, Barli RF	10	19.508280	82.583680
	Dabugam	Dharnabeda VSS, Nagjodi RF	10	19.523520	82.337620
	Umerkote	Ponar, Ponar RF	10	19.449000	82.146000
	Umerkote	Phukaguda, Singisari RF	10	19.521936	82.207558
	Jharigam	Sindhipada , Panabeda PRF	10	19.680278	82.452000
	Total-		50		
Malkangiri	Malkangiri	Titivery, Titivery PRF	10	18.378172	81.803241
	Mathili	Chedenga, Chedenga RF	10	18.578604	82.134433
	Total-		20		
	Grand Total-		265		

Annexure III-VIII

Site-wise details of Phasi Plantation @1600 Plants/Ha. under AR

Division	Range Name	Site Name details with RF/PRF	Area (Ha)	Latitude	Longitude
Boudh	Madhapur	Karadapada VF	5	20.660606	84.184175
	Total-		5		
	Grand Total		5		

Annexure III-IX

Site-wise details of River Rejuvenation Plantation @1600 Plants/Ha. under AR

Division	Range Name	Site Name details with RF/PRF	Area (Ha)	Latitude	Longitude
Cuttack	Dalijora		10		
	Jagatsinghpur		10		
	Total-		20		
Boudh	Boudh	Bankamundi RF C/7	5	20.719083	84.277500
	Boudh	Tatarkil VF	5	20.825294	84.084312
	Manamunda	Panjana VF	10	20.701111	84.043611
	Madhapur	Gochhasahi VF	5	20.426750	84.525750
	Madhapur	Khandiapaju VF	5	20.450284	84.607263
	Madhapur	Kantisar VF	5	20.469857	84.599623
	Total-		35		
Subarnapur	Sonepur	Katapali, Panimura RF	40	20.738118	83.735109
	Sonepur	Bahirkhaman, Bahirkhaman RF	20	20.776137	83.742856
	Total-		60		
	Grand Total-		115		

Annexure III-X

Site-wise details of Bald Hill Plantation @1600 Plants/Ha. under AR

Division	Range Name	Site Name details with RF/PRF	Area (Ha)	Latitude	Longitude
City Forest	Bhubaneswar	Mendhasala RF	10	20.283936	
	Total-		10		
Phulbani	Tikabali	Baradikia PRF	10	20.281320	84.452161
	Phulbani	(Mallickpada) Balaskumpa RF	10	20.394623	84.274215
	Phulbani	(Gundribadi) Balaskumpa RF	10	20.434310	84.274580
	G.Udayagiri	(Gutingia) Gutingia B RF	10	20.256499	84.233169
	Total-		40		
Baliguda	Belghar	Bariguda inside Guma 'S' PRF	10	19.864258	83.662864
	Belghar	Similipadar inside Belghar RF	10	19.937306	83.568361
	Belghar	Adalangu inside Belghar RF	10	19.976167	83.576250
	Daringbadi	Dipumaha inside Simonbadi RF	10	19.954056	84.124611
	Kotagarh	Batitola inside Bondru RF	10	19.809167	83.777500
	Kotagarh	Kamaguda inside Bondru RF	10	19.726667	83.771944
	Total-		60		
Ghumsar South	Badagada	Badagada 'B' UDPF near K. Dhaugaon	5	19.648350	84.455775
	Total-		5		
Berhampur	Samantiapalli	Bangalajahi, Singharaj RF	10	19.020280	84.444720
	Samantiapalli	Dahanibata (Srirampur)	10	19.171389	84.515278
	Total-		20		
Parlakhemundi	Devagiri	Near Kharsanda Barlanda RF	15	18.862136	84.141656
	Kasinagar	Sara Sara PRF	5	18.980940	83.832540
	R.Udayagiri	Bhamarpur Kijanga East UDPF	5	19.086944	84.056111
	Mohana	Near Bitikuru village Paniganda West UDPF	10	19.608576	84.096665
	Total-		35		
Bargarh	Bhatli	SDBR RF	10	21.446611	83.470050
	Padampur	Buchipatra PRF	20	20.956027	83.302833
	Padampur	Loharpali RF	10	21.007527	82.988027
	Paikmal	Kandadangar PRF	10	21.133277	82.735972
	Bargarh	Samakata VF	10	21.327777	83.465277
	Bargarh	Sankirda VF	7	21.266899	83.828819
	Total-		67		
Rourkela	Biramitrapur	Andali, Makarchuan RF	10	22.386611	84.549028
	Total-		10		
Kalahandi South	Th.Rampur South	Tunapri PRF	25	19.591290	83.007310
	Jaipatna	Pondi DPF	10	19.234510	82.474539
	jaipatna	Bhalujore RF	15	19.213270	82.430780
	Total-		50		
Bolangir	Bangomunda	Dedgaon (Revenue Land)	10	20.240468	82.928420
	Bangomunda	Badpara (Revenue Land)	5	20.202613	82.886987
	Bangomunda	Jubamal (Budharaja RF)	10	20.370165	82.725055
	Kantabanji	Jamuthjhula (VF Land)	30	20.406205	82.944311
	Kantabanji	Dhamandanga (VF Land)	5	20.438851	82.909515
	Patnagarh	Kudasingha (Rakhita Gochar)	10	20.525947	83.107777
	Total-		70		
Khariar	Sinapali	Nuapada - Nuapada PRF	8	20.042020	82.715760
	Sinapali	Barpadar - Chereipani PRF	10	20.080222	82.699417
	Sinapali	Kendumunda - Kendumunda 'C' PRF	7	20.047202	82.580832
	Total-		25		
Rayagada	Rayagada	Jamboo (Barijholla RF)	15	19.200697	83.346106
	Rayagada	Kurumulumunda (Kurumulumunda PRF)	15	19.099760	83.192460
	Rayagada	Therubali (Therubali PRF)	10	19.340283	83.419271
	Kashipur	Kalagaon	10	19.398450	83.172159
	Tikiri	Maharajaguda (Titiguda RF)	10	19.167220	83.152190
	Tikiri	Badapukel (Leliguma RF)	10	19.198797	83.152788
	Muniguda	Tabhpadara (Bamunidanagara PRF)	10	19.701808	83.517468
Gunupur	Kondajam RF	10	19.229305	83.583882	

Division	Range Name	Site Name details with RF/PRF	Area (Ha)	Latitude	Longitude
	Gunupur	Kalamguda DPF	10	19.284093	83.649875
	Total-		100		
Koraput	Laxmipur	Phatakakudi, Kodingamali RF	10	19.013640	83.043470
	Narayanpatna	Tanginipadar, Taninipadar JB	10	18.810380	83.075853
	Semiliguda	Bijapur, Subaie B PRF	10	18.613547	82.782698
	Balda	Tansing, Paulput RF	15	18.366058	82.625692
	Lamtaput	Kinmung, Kinmung "A" PRF	10	18.462140	82.538420
	Lamtaput	Bangrupada, Bangrupada PRF	10	18.509810	82.537580
	Total-		65		
Jeypore	Jeypore	Chadapadar (Mohulbhatta RF)	20	18.85725	82.63117
	Total-		20		
Malkangiri	Chitrakonda	Panasgandhi, Singaram PRF	10	18.20972	82.20972
	Chitrakonda	Tumulmamudi, Singaram PRF	10	18.17639	82.18083
	Chitrakonda	Kodigandhi, Jantry PRF	10	18.3375	82.34556
	Chitrakonda	Sadaram, Jantry PRF	10	18.35833	82.33167
	Total-		40		
	Grand Total		607		

Annexure III-XI

Site-wise details of Fodder & Fruit Plantation @1600 Plants/Ha. under AR

Division	Range Name	Site Name details with RF/PRF	Area (Ha)	Latitude	Longitude
Rourkela	Bisra	Dareikela RF	10	22.260278	84.985556
	Total-		10		
Subarnapur	Sonepur	Jadapal, Tithipali RF	5	20.591995	83.703174
	Total-		5		
Bolangir	Muribahal	Tentulikhunti VF	8	20.356565	83.061208
	Total-		8		
Rayagada	Muniguda	Jamaraguda (Jamaraguda PRF)	10	19.649630	83.488970
	Muniguda	Kanadi (Raghubari A PRF)	5	19.235500	83.552230
	Total-		15		
	Grand Total-		38		

Annexure III-XII

Site-wise details of Casuarina Plantation @2500 Plants/Ha. under AR

Division	Range Name	Site Name details with RF/PRF	Area (Ha)	Latitude	Longitude
Puri WL	Konark WL Range	Kushabhadra River Bank near Tikana	2.5	19.848370	86.011154
	Total-		2.5		
Chilika WL	Satapada WL Range	Ramabharatia PRF	20	19.681811	85.543225
	Total-		20		
Balasore WL	Chandipur	Hanskara PRF	5	21.548970	87.242380
	Chandipur	Chandipur RF	5	21.463970	87.057280
	Chandipur	Kasafal PRF	10	21.530000	87.163330
	Chandipur	Parikhi RF	10	21.474630	87.076020
	Jaleswar	Krushnanagar PRF	7	21.602550	87.451990
	Total-		37		
	Grand Total-		59.5		

Annexure III-XIII

Site-wise details of Mangrove Plantation @2500 Plants/Ha. under AR

Division	Range Name	Site Name details with RF/PRF	Area (Ha)	Latitude	Longitude
Balasure WL	Chandipur	Parikhi RF	40	21.468206	87.032250
	Total-		40		

Annexure III-XIV

Site-wise details of Mangrove (Hypocotyl) Plantation @4445 Plants/Ha. under AR

Division	Range Name	Site Name details with RF/PRF	Area (Ha)	Latitude	Longitude
Rajnagar WL	Mahakalpada WL	Hetamundia PRF	10	20.20270	86.452200
	Total-		10		
Bhadraakh WL	Chandbali WL	Narendrapur	10	20.903247	86.920365
	Total-		10		
	Grand Total-		20		

Old Plantation Maintenance

Annexure III-XV

Site-wise details of Vanya Silk Plantation @500 Plants/Ha. 2nd Year Maintenance under ANR

Division	Range Name	Location	Area (Ha)	Geo-coordinates	
				Latitude	Longitude
Athmallik		Golasar KF	40	20.98772	84.78892
		Northern RF Compt.No.41	35	21.01055	84.6856
	Total-		75		
Dhenkanal	Kamakhyanagar East	Ranjarh RF Near Mandiapada	20	21.106209	85.616162
	Total-		20		
Cuttack	Sukinda	Barabati-A DPF	30	20.962083	85.892028
	Sukinda	Pubal DPF	20	20.928757	85.858166
	Tomka	Burudi sahi	30	21.082952	85.945943
	Total-		80		
Boudh	Boudh	Usmilka VF	20	20.743333	84.099722
	Boudh	Bijapadar VF	20	20.754889	84.085556
	Total-		40		
Bargarh	Padampur	Dhaulibahal	20	21.145390	82.904500
	Paikmal	Bilaspur VF	25	21.041440	82.718250
	Nrusinghnath	Dudukijharia	50	20.781142	82.748147
	Total-		95		
Sundargarh	Sundargarh	Filingibahal KF	50	22.055670	84.235500
	Total-		50		
Bonai	Kuliposh	Gaganaposh (Amrudhi RF)	100	21.916194	85.034444
	Total-		100		
Keonjhar	Keonjhar	Khajuribani PRF	50	21.379111	85.527350
	Total-		50		
Baripada	Bangriposi	Katisole VF	50	22.258935	86.593551
	Total-		50		
Rairangpur	Bahalda	Gambharia RF Near Gambharia	10	22.341022	86.144492
	Badampahar	Kherna RF Near Kherna	20	22.139751	86.065250
	Total-		30		
Subarnapur	Birmaharajpur	Bahalpadar	100	21.029720	84.091670
	Total-		100		
Bolangir	Balangir	Asurdunguri	50	20.629000	83.453830
	Balangir	Patharchepa	50	20.717860	83.419470
	Total-		100		
Khariar	Khariar	Khasbahal	50	20.228958	82.823933
	Komna	Malickmunda	50	20.481870	82.613776
	Total-		100		
Koraput	Laxmipur	Talachampi	20	18.983220	83.027330
	Total-		20		
Jeypore	Gupteswar	Ghodaghat RF	50	18.898778	82.222667
	Boipariguda	Gumma RF	50	18.814722	82.438611
	Total-		100		
Nowrangpur	Umerkote	Pariabedaguda	50	19.524111	82.125889
	Raighar	Hatigam	20	20.038208	82.065851
	Raighar	Hatigam	10	20.038208	82.065851
	Total-		80		
Malkangiri	Mathili	Bara	10	18.686600	82.100070
	Mathili	Madkaguda	10	18.628760	82.232050
	Chitrakonda	Chitrakonda	20	18.116767	82.127993
	Motu	Tetra	30	17.869890	81.486920
	Balimela	Nakamamudi	20	18.241130	82.119530
	Total-		90		
	Grand Total-		1180		

Annexure III-XVI

Site-wise details of Fodder & Fruit Plantation @500 Plants/Ha. 2nd Year under ANR

Division	Range Name	Location/ Site Name details	Area (Ha)	Geo-coordinates	
				Latitude	Longitude
Angul	Chhendipada	Chhendipada RF	50	21.043930	84.860410
	Chhendipada	Kankurpal RF	50	21.120570	84.926800
	Angul	Kalapat PRF	50	20.819970	84.916560
	Talcher	Nuabhuin R.F	50	20.942610	85.022580
	Kaniha	Badakathia RF	30	21.031560	85.012970
	Kaniha	Badakathia RF	30	21.029370	85.012760
	Kaniha	Phuljhari RF	50	21.194110	85.022330
	Total-		310		
Athmallik		Handapa NRF Compt. No.35	20		
		ANR@500NRF Compt No-8 & 9	10		
		ANR@500NRF Compt No-8 & 9	5		
		ANR@500NRF Compt No- 1	20		
		ANR@500NRF Compt No- 2	20		
	Total-		75		
Cuttack	Tomka	Burudisahi	30	21.077499	85.941911
	Total-		30		
Puri WL	Astaranga WL Range	Nipania	5	20.031694	86.153539
	Total-		5		
Boudh	Madhapur	Karadakothe RF C/1	50	20.519435	84.461380
	Madhapur	Karadakothe RF C/2	50	20.546194	84.432583
	Madhapur	Mundeswar RF C/6	50	20.802222	84.824167
	Total-		150		
Gh.South	Buguda	Panchubhuti 'A' RF, Compt. No.1 near Panchubhuti Village	50	19.954997	84.862025
	Buguda	Kiriamba RF, Compt. No.5 near Suliapalli village	50	19.851953	84.860386
	Total-		100		
Gh.North	Central	Kaliamba RF C/4	50	19.872030	84.543220
	Total-		50		
Berhampur		Raipur	20	19 15 01.2	84 28 05.0
	Total-		20		
Jharsuguda	Brajrajnagar	Rajpur PRF	50	21.867260	83.893350
	Bagdihi	Goyalmura PRF	10	21.997220	84.149270
	Bagdihi	Sarasmal A PRF	50	21.955430	84.160490
	Total-		110		
Bamara WL	Bamra WL	Parimunda-niktimal PRF	30	21.964166	84.393330
	Bamra WL	Mahulmunda-Karlakhaman KF	10	22.161454	84.406506
	Kuchinda WL	Lapada PRF	25	21.925960	84.465685
	Kuchinda WL	Ghodabandhuni PRF	25	21.647936	84.348711
	Jamankira WL	Addl. Kansar RF near Dumamura	20	21.498611	84.441111
	Jamankira WL	Bhoipali PRF	10	21.652611	84.276361
	Jamankira WL	Binjipali RF	10	21.562008	84.218617
	Jamankira WL	Sanbalimal KF	10	21.644333	84.259500
	Badrama WL	Kanibandhli PRF	30	21.485028	84.188806
	Badrama WL	Ushakothi RF Compt. No.48	30	21.454231	84.442539
Khalasuni WL	Panduakhol KF	20	21.296108	84.525894	
	Total-		220		
Sundargarh	Lephripara	Kurumkel RF	50	22.093300	83.781180
	Bargaon	Mahavir R.F	60	22.131738	84.325460
	Gopalpur	Kaletpani PRF	50	22.081250	83.747778
	Gopalpur	Sareikela PRF	25	22.013556	83.847694
	Gopalpur	Sareikela DPF	15	22.034861	83.841806
	Total-		200		
Rourkela	Panposh	Sonaparbat RF	50	22.211154	84.908015
	Kuarmunda	San Dalakudar, Soma Beda village	50	22.169556	84.787083
	Kuarmunda	Bhainsamunda RF	50	22.038167	84.802806

Division	Range Name	Location/ Site Name details	Area (Ha)	Geo-coordinates	
				Latitude	Longitude
	Kuarmunda	Chadri RF	50	22.297639	84.765556
	Biramitrapur	Ghoghari RF	50	22.369444	84.697222
	Banki	Dhanghar RF	50	21.963861	84.890306
	Banki	Kukia RF	50	22.074139	84.906111
	Banki	Kucheita RF	50	21.916611	84.875639
	Rajgangpur	Rengabeda (Jambua Comp.)	50	22.123056	84.676667
	Rajgangpur	Dubku	50	22.094444	84.511111
	Total-		500		
Bonai	Kuliposh	Amrudhi PRF	20	21.866000	85.103167
	Kuliposh	Daleisara	80	21.682361	85.041098
	Kuliposh	Mahulpada	20	21.627323	85.154084
	Barsuan	Sarkunda PRF	30	21.826348	85.148723
	Total-		150		
Keonjhar	BJP	Kakharua DPF-Coupe No- KKR-II	100	21.561169	85.379811
	Total-		100		
Baripada	Baripada	Purunia RF	15	21.706077	86.754270
	Baripada	Badsahi RF	35	21.679000	86.742960
	Total-		50		
Subarnapur	Birmaharajpur	Bhaludunguri	100	21.021110	84.097220
	Total-		100		
Balangir	Balangir	Ainlapali	50	20.570580	83.566360
	Balangir	Barapudgia	50	20.714280	83.373670
	Muribahal	Gulmi	50	20.373170	83.153720
	Harishankar	Gandhamardan RF	50	20.873580	82.889830
	Harishankar	Thuta RF (Gundurupali)	25	20.767110	82.888640
	Loisingha	Bakti	25	20.943060	83.550900
	Loisingha	Bhalupali	25	20.888140	83.592530
	Total-		275		
Rayagada	Muniguda	Kauguda (Kudulima RF)	10	19.692660	83.507940
	Gunupur	Karanjapadar (Andharlima PRF)	10	19.391147	83.747454
	Total-		20		
Malkangiri	Kalimela	Andaguda	30	18.156233	81.609523
	Total-		30		
	Grand Total		2495		

Annexure III-XVII

Site-wise details of RET/Medicinal Plantation @200 Plants/Ha. 2nd Year under ANR

Sl. No.	Division	Range Name	Site Name details	Area (Ha)	Geo-coordinates	
					Latitude	Longitude
1	Cuttack	Dalijora	Kaliamba PRF	50	20.609722	85.998333
		Tomka	Raighi	50	21.067500	85.873889
		Tomka	Bahalisahi	100	21.062339	85.843203
		Tomka	Pitajhar	50	21.060889	85.961417
		Tomka	Nachhipura	50	21.125360	86.030052
		Sukinda	Ragada	30	21.059167	85.731667
		Sukinda	Tailangi	60	21.070000	85.810278
		Sukinda	Kankadagodi	60	21.082222	85.716389
		Total-		450		
2	Khurda	Tangi	Badapari DPF	50	19.935840	85.376250
		Balugaon	Chulijhinka DPF	50	19.819680	85.011590
		Ranpur	Sulia 'B' RF	100	20.146110	85.355550
		Total-		200		
3	Nayagarh	Gania	Bankamunda RF C/14	100	20.414361	84.919951
		Khandapada	Sikharapur RF	50	20.241342	85.120643
		Panchirida	Gochha RF C/9	200	19.943056	85.020674
		Mahipur	Hatimunda RF C/19	100	20.223063	85.012340

Sl. No.	Division	Range Name	Site Name details	Area (Ha)	Geo-coordinates	
					Latitude	Longitude
		Mahipur	Sulia RF C/1	50	20.122193	84.978894
		Mahipur	Hatimunda RF C/17	50	20.299295	84.983891
		Mahipur	Ratadei RF C/2	50	20.140000	84.844722
		Mahipur	Palva RF C/8	100	20.152778	84.901111
		Total-		700		
4	Phulbani	Tikabali	Budukakhol PRF	60	20.277050	84.498040
		Total-		60		
5	Baliguda	Balliguda	Kutudupa	50	20.063670	83.553230
		Balliguda	Kulusing	50	20.182140	83.552296
		Balliguda	Dulukia near Village Dumpadar	50	20.113020	83.484230
		Balliguda	Somagam	150	20.131900	83.442500
		Balliguda	Sikadi	50	20.172600	83.454800
		Balliguda	Kirangaon	25	20.231040	83.441230
		Balliguda	Sarigpada	25	20.234410	83.402750
		Brahmunigaon	Kilimera	50	19.421520	84.012610
		Brahmunigaon	Mundamaha	100	19.384510	84.064200
		Daringbadi	Dangamal	50	19.533570	84.052710
		Daringbadi	Dasingbadi	50	19.491910	84.051050
		Daringbadi	Kadaspata	50	19.571060	84.033820
		Daringbadi	Kandubadi	50	20.015020	84.101350
		Daringbadi	Kirami	50	19.543200	84.562930
		Daringbadi	Dakali	50	19.542410	84.544530
		K.Nuagaon	Sirigina RF Near Village Gutusalaguda	50	20.945070	84.940080
		K.Nuagaon	Gaseikia	50	20.098603	84.097284
		K.Nuagaon	Baulmaha	50	20.077677	84.083297
		Tumudibandha	Ghumuragaon	50	19.585000	83.401290
		Tumudibandha	Bondaguda	50	19.583900	83.465340
		Tumudibandha	Tengeri	50	20.052160	83.450240
		Belghar	Landalu	50	20.010270	83.340530
		Belghar	Sinderpada	50	20.024250	83.340530
		Belghar	Goibali	50	19.512900	83.330000
		Belghar	Belghar Guma S PRF	50	19.919495	83.605298
		Kotagarh	Talamadhuguda	25	19.494630	83.463310
		Kotagarh	Lassery	25	19.444740	83.412190
		Kotagarh	Karnaguda	25	19.442000	83.453000
		Kotagarh	Bhandari	25	19.415080	83.423750
		Kotagarh	Pilimaha	25	19.533980	83.512560
		Total-		1475		
6	Gh.South	Buguda	Panchubhuti 'A' RF, Compt. No.3 near Udayapur Village	50	19.924342	84.878781
		Buguda	Kiriamba RF, Compt. No 3 near Kiriamba Village	50	19.881111	84.911111
		Buguda	Sandhachulia RF near Badakholi Village	50	19.711894	84.707631
		Polasara	Sodaka B DPF near Rumagada	50	19.745972	84.767056
		Surada	Pipalapanka RF, Compt. 2 near Amlajhudi,	50	19.809806	84.321750
		Badagada	Raipada RF near Nuagochha	75	19.691667	84.501389
		Badagada	Merikote UDPF near Tikanagar	25	19.692267	84.297553
		Total-		350		
7	Gh.North	Mujagada	Kullada RF C/3	100	19.990250	84.592410
		Mujagada	Tiliki RF C/1	50	19.929510	84.472220
		Mujagada	Gallery RF C/9	50	20.023850	84.540860
		Central	Tiliki RF C/6	25	19.922750	84.542780
		Central	Tiliki RF C/5	50	19.891580	84.513830
		Central	Ragada RF C/6	25	19.771310	84.488310
		Central	Ragada RF C/3	50	19.834970	84.513970
			Kaliamba RF C/6	50		
		Total-		400		
8	Jharsuguda	Bagdihi	Pitamal PRF	50	21.972740	84.144350

Sl. No.	Division	Range Name	Site Name details	Area (Ha)	Geo-coordinates	
					Latitude	Longitude
		Total-		50		
9	Bamara WL	Bamra	Tangarmunda-Sankobahal PRF	50	22.068777	84.364513
		Bamra	Bandhabar West RF (Rabga)	50	22.068169	84.492609
		Bamra	Sargidihi PRF	50	21.938197	84.504013
		Kuchinda	Khajuria RF near Kureichuan	50	21.721156	84.545071
		Jamankira	Pravasuni RF	30	21.631900	84.452940
		Jamankira	Binjipali RF, Pandabdihi	50	21.603506	84.222972
		Jamankira	Katarkela KF	50	21.642702	84.322786
		Jamankira	Binjipali RF near Tinabatia	20	21.633890	84.221362
		Badrama	Badrama RF, Compt. No.1	30	21.531944	84.274444
		Badrama	Badrama RF, Compt. No.7	30	21.505472	84.300820
		Khalasuni	Uradei KF	30	21.312533	84.425683
		Total-		440		
10	Sundargarh	Lephripura	Dhangergudi RF	50	22.206529	83.734968
		Gopalpur	Sareikela PRF	60	21.019000	83.881889
		Bargaon	Banglapahad R.F	50	22.314306	84.444694
		Bargaon	Udarama R.F	50	22.247361	84.340583
		Ujalpur	Bankibahal	50	22.241305	84.030441
		Gopalpur	Jamkani RF	100	22.088848	83.710418
		Bargaon	Mahavir R.F	40	22.131462	84.320805
		Total-		400		
11	Rourkela	Biramitrapur	Dhumagadha RF	50	22.381242	84.822866
		Bisra	Santoshpur RF	50	22.255833	84.956111
		Bisra	North Sukuda RF (Lingidiri)	50	22.367778	85.054444
		Rajgangpur	Gudali RF	50	22.200278	84.542222
		Total-		200		
12	Bonai	Barsuan	Toda RF	50	21.917383	85.106416
		Barsuan	Khandadhar PRF	30	21.820806	85.113500
		Barsuan	Sarkunda PRF	40	21.807056	85.149472
		Tamra	Koilijhar (Dhenkiam RF)	30	21.973667	84.853333
		Tamra	Benuam (Kusumdihi RF)	50	22.003806	84.780667
		Kuliposh	Mahulpada RF	30	21.627323	85.154084
		Kuliposh	Hatibahal (Amrudhi PRF)	150	21.880083	85.041125
		Kuliposh	Raikelaposh (Singardei DPF)	50	21.793306	84.983972
		Total-		430		
13	Deogarh	Barkote	Bramhanimal	50	21.325266	84.500597
		Total-		50		
14	Subarnapur	Binka	Seledi	50	20.951960	83.780350
		Binka	Kaintara	50	20.968880	83.759880
		Binka	Nuapali	50	21.014390	83.779730
		Binka	Siali	50	20.978319	83.656681
		Binka	Adakasa	50	21.053044	83.748936
		Binka	Kadalipali	50	20.057890	83.763260
		Birmaharajpur	Amarpali	100	21.036670	84.086940
		Birmaharajpur	Gudguda	100	21.036670	84.086940
		Birmaharajpur	Dadarpali	100	21.035830	84.039170
		Birmaharajpur	Sergeda	50	20.954370	84.182520
		Ullunda	Radhanagar	50	21.054680	83.919537
		Ullunda	Brahmanipali	50	21.096031	83.946283
		Ullunda	Jamgaon	50	20.951286	83.949567
		Ullunda	Redam	50	20.972912	83.962198
		Ullunda	Mankadabahal	50	20.987300	83.842891
		Ullunda	Kutpali	50	21.163486	83.907779
		Ullunda	Dadarpali	50	20.939863	83.985399
		Ullunda	Goghat	50	21.018598	83.992830
		Sonepur	Chaurasipur	50	20.897120	83.679918
				Total-		1100
15	Bolangir	Balangir	Dudkasira	50	20.727220	83.398330
		Balangir	Dhumamara	50	20.712000	83.435940
		Harishankar	Kapasias RF	100	20.805560	82.953610
		Harishankar	Dhajarhar RF	50	20.756030	82.957610

Sl. No.	Division	Range Name	Site Name details	Area (Ha)	Geo-coordinates	
					Latitude	Longitude
		Kantabanji	Budhibahal (Raju RF)	100	20.517420	82.787440
		Kantabanji	Bhalukhai (Ramod RF)	50	20.561190	82.880810
		Kantabanji	Khutlumunda (Lamithuta RF)	50	20.494690	82.855360
		Lathore	Dhaurakhaman	50	20.647130	82.840270
		Lathore	Pipalbahal	50	20.621520	82.784750
		Lathore	Bhalukuna	50	20.607980	82.742610
		Muribahal	Satbahani	50	20.397370	83.135660
		Muribahal	Rengali	50	20.489170	83.067020
		Muribahal	Suapada	50	20.414040	83.152620
		Muribahal	Govindpur	50	20.439040	83.128290
		Muribahal	Chikinibahali	50	20.381590	83.127200
		Patnagarh	Kiribanji RF (Keomal)	50	20.562780	83.178610
		Patnagarh	Gambharimal	50	20.550420	83.210390
		Patnagarh	Kubrimahul	50	20.557890	83.184780
		Patnagarh	Chitkamal	50	20.780420	83.058610
		Patnagarh	Khairpada	50	20.893500	83.197970
		Saintala	Dhunkeda	150	20.467700	83.296910
		Saintala	Lafer	50	20.477600	83.176070
		Titilagarh	Ganpadar	50	20.326560	83.264000
		Titilagarh	Banjijhal	50	20.347720	83.219920
		Titilagarh	Bhatipada	50	20.368810	83.165970
		Titilagarh	Badmal	50	20.373720	83.235960
		Total-		1500		
16	Rayagada	Muniguda	Hatadahikhal (Dahikhal PRF)	10	19.717800	83.471270
		Total-		10		
17	Koraput	Balda	Muktiamba	40	18.249942	82.623933
		Total-		40		
18	Malkangiri	Malkangiri	Jhileriguda	50	18.523842	81.905605
		Total-		50		
		Grand Total-		7905		

Annexure III-XVIII

Site-wise details of Other Indigenous Misc. Plantation @500 Plants/Ha. 2nd Year under ANR

Sl. No.	Division	Range Name	Location/ Site Name details	Area (Ha)	Geo-coordinates	
					Latitude	Longitude
1	Dhenkanal	Dhenkanal	Jaripal RF	20	20.572450	85.406210
		K.Nagar West	Anantapur RF near Kadabasanta	40	20.971830	85.482810
		K.Nagar West	Anantapur RF near Rangamatia	20	20.992770	85.443670
		K.Nagar West	Kankili RF near Kankili	20	20.868780	85.400620
		K.Nagar West	Kadalipal RF Near Kadalipal	20	20.869860	85.582830
		K.Nagar West	Analabereni RF	40	20.858250	85.456280
		K.Nagar West	Suniamaru RF	60	20.874000	85.533500
		Mahabirod	Anantapur RF near Domuhani	16	21.034620	85.320000
		Mahabirod	Anantapur RF near Jhili	20	21.084710	85.409220
		Bhuban	Bhuban RF	20	20.901810	85.783560
		Bhuban	Bhuban RF near Muruga	20	20.910940	85.778280
		Total-		296		
2	Athgarh	Narasinghpur East	Olaba RF C/2	50	20.490194	85.237750
		Narasinghpur East	Chandragiri RF C/2	50	20.4857778	85.237056
		Narasinghpur East	Deobhuin RF C/8	25	20.5329167	85.137250
		Badamba	Tareiganda RF	70	20.4430556	85.344444
		Khuntuni	Baniabandha RF C/2	25	20.6283444	85.726708
		Total-		220		
3	Cuttack	Dalijora	Byree	100	20 37 53.0	86 01 48.0
		Tomka	Bhatisahi	100	21.083232	85.955001
		Total-		200		

Sl. No.	Division	Range Name	Location/ Site Name details	Area (Ha)	Geo-coordinates	
					Latitude	Longitude
4	Puri WL		Balighai PRF	50	19.846269	85.963864
			Mota Forest Area	5		
			Golara PRF	3		
		Total-		58		
5	Rajnaragar WL			50	20°09' 39.2"	86°30'28.4"
		Total-		50		
6	Chilika WL	Rambha WL Range	Pitisa PRF	50	19.489807	85.203566
			Berhampura PRF	25	19.593429	85.352715
		Total-		75		
7	City Forests	Bhubaneswar	Mendhasal RF	30	20.279516	85.731112
		Total-		30		
8	Phulbani	Phulbani	Balaskumpa RF	50	20.412139	84.285611
		Phulbani	Khajuripada Rf	100	20.447167	84.430250
		Tikabali	Chakapad RF/ C-13	100	20.191694	84.509194
		Tikabali	Arachangi A RF	100	20.170610	84.561660
		Tikabali	Gudukapadar RF	100	20.377470	84.509300
		Tikabali	Linepada RF	100	20.320930	84.306970
		Raikia	Kilundi RF (Bedari)	50	20.070667	84.196639
		Raikia	Sikabadi PRF	25	19.975333	84.264972
		Raikia	Karada PRF	50	19.952667	84.242556
		Raikia	Ganjuguda RF(Gumandi)	25	20.034639	84.261389
		Phiringia	Krandibali E RF	50	20.385056	84.058750
		Phiringia	Gochhpada RF	50	20.430972	84.030667
		Phiringia	Bandhagada A PRF	50	20.321528	84.217000
		Phiringia	Damingia PRF	50	20.308917	83.952972
		Phiringia	Krandibali W RF	50	20.442556	83.962917
		Phiringia	Balandapada N PRF	50	20.528361	83.854278
		G.Udayagiri	Tudubali RF	50	20.239580	84.278340
		G.Udayagiri	Bhanjapadar PRF	40	20.216980	84.404958
		Total-		1090		
9	Baliguda		Sonubadi	20	20 14 39	83 46 15
			Kudumati	20	20 15 31	83 46 47
			Gundhabaru	20	20.0214550	83.5708000
			Kinarigaon	10	19 40 14.9	84 06 35.9
			Takemaha	25	19 41 51.7	84 05 33.4
			Gudikia	25	19.66646	84.14922
			Dengaripi	50	19.707965	83.988405
			Sikabadi	20	19.7153642	84.0041249
			Kirami	50	19 54 32.0	83 56 42.1
			Srambi	20	19 45 06.0	83 57 52.00
			Madaguda Nuasahi	20	19.9068185	83.7440634
			Pusuduba	20	20.0194890	83.6153801
			Pidamaha	20	19.9255500	83.7837733
			Mandalapadar	40	20.0812113	83.6549311
			Selangi	25	19 58 54.3	83 39 10.2
			Ekamaha	25	20.0918083	84.1511083
			Kusalketa	25	20.081421	84.069420
	Baulpanga	25	20.081321	84.059420		
		Gutusalaguda	25	20 10 34.3	84 10 04.6	
		Total-		485		
10	Boudh	Boudh	Goudadei RF C/1	50	20.759250	84.268611
		Boudh	Bankamundi RF C/7	50	20.725444	84.279889
		Boudh	Nagarjuna RF C/2	50	20.713500	84.206389
		Purunakatak	Aragarh RF C/1	100	38.281500	84.492053
		Manamunda	Subarnagiri RF C/13	100	20.634169	84.062781
		Manamunda	Penajore RF C/2	100	20.671250	83.919833
		Manamunda	Sindurbhadi RF C/1	100	20.724500	84.011722
		Kantamal	Putputigarh RF C/4	50	20.604536	83.796842
		Kantamal	Penajore RF C/1	50	20.650789	83.889453
		Kantamal	Sanadanda RF	50	20.423667	83.705639
		Kantamal	Matakupa RF C/ 5	50	20.509444	83.853250

Sl. No.	Division	Range Name	Location/ Site Name details	Area (Ha)	Geo-coordinates	
					Latitude	Longitude
		Kantamal	Padhel RF C/11	50	20.419264	83.697408
				25		
		Total-		825		
11	Gh.South	Aska	Pakidi DPF near Patharapunji	30	19.516722	84.677694
		Aska	Chemidi DPF near Chemidi Village	50	19.734139	84.589028
		Aska	Suliaguda DPF near Kendupalli	30	19.628425	84.558575
		Aska	Mallihara II DPF near Gopalpur	50	19.606806	84.555139
		Buguda	Budurungu RF near Manitar	50	19.949278	84.804806
		Buguda	Kiriamba RF, Compt. No.8 near Bhagabanpur village	50	19.853681	84.860386
		Buguda	Kadapada RF near Chamunda Village	50		
		Polasara	Pandripada RL near Paneri	50	19.825694	84.981417
		Polasara	Pandripada RL near Gopiapalli	50	19.765194	84.886806
		Polasara	Khaladimala PRF near Khaladi	50	19.670222	84.900333
		Surada	Pipalapanka RF, Compt. No.5 near Raiguda	50	19.792944	84.346806
		Badagada	Badagada A UDPF near Kutuliguda	50	19.665500	84.345889
		Badagada	Merikote UDPF near Tikanagar	50	19.690908	84.294172
		Total-		610		
12	Gh.North	Mujagada	Kullada RF C/3	25	19.997500	84.615590
		Mujagada	Gallery RF C/15	50	20.020640	84.549740
		Mujagada	Baibali RF C/6	25	19.994720	84.424170
		Mujagada	Gallery RF C/1	50	20.009940	84.509390
		Mujagada	Rambha RF C/2	15	20.080610	84.528190
		Mujagada	Gallery RF C/13	10	20.078580	84.520410
		Central	Klaiamba RF C/6	15	19.885060	84.571610
		Central	Tiliki RF C/6	10	19.920640	84.532470
		Gallery Range	Gallery RF C/23	25	20.007640	84.586440
		Gallery Range	Dimirijholi RF C/2	25	20.131720	84.567530
		Gallery Range	Dimirijholi RF C/1	25	20.116110	84.531110
		Gallery Range	Chandragiri RF C/11	25	20.086500	84.618390
		Tarasingi	Chandragiri RF C/8	25	20.079612	84.675577
		Tarasingi	Amz RF C/10	25	20.135797	84.697740
		Tarasingi	Paichhalia RF C/3	25	20.076080	84.471670
		Jagannathprasad	Jagannathprasad RF C/4	25	20.035520	84.750377
		Jagannathprasad	Jagannathprasad RF C/6	50	19.996414	84.759981
		Jagannathprasad	Jagannathprasad RF C/4	25	20.035520	84.750377
		Jagannathprasad	Jagannathprasad RF C/5	50	19.996414	84.759981
		Total-		525		
13	Berhampur		Rampalli	25	N19 13 32.1	E84 42 18.8
			Putakhalo	20	N19 19 39.0	E84 25 27.4
			Nuagaon	25	N19 18 47.6	E84 37 35.9
			Biruligada	25	N19 29 02.1	E85 02 37.5
			Panasdiha	25	N19 29 34.1	E85 04 50.2
			Jilinda	20	N19 06 01.9	E84 31 22.1
			Chairabada	20	N19 06 48.6	E84 24 22.7
		Total-		160		
14	Parlakhemundi	Chandragiri	Mardiguma	25	19.220431	84.162923
		Chandragiri	Near Badapur	25	19.216400	84.251930
		Ramagiri	Ranalai PRF	50	19.264984	84.197771
		R.Udayagiri	Luhakhunti	50	19.192234	84.135336
		R.Udayagiri	Gotha	50	19.256626	84.102187
		R.Udayagiri	Ringisingi	50	19.082294	84.176301
		R.Udayagiri	Budisila	50	19.132379	84.129013
		Mohana	Baliganda	30	19.633064	84.044802
		Mohana	Mohana-B UDPF	20	19.428611	84.273056
		Total-		350		
15	Sambalpur	Padiabahal	Charbahalikhaman RF	20	21.312880	84.239542
		Padiabahal	Meghpal RF	50	21.371477	84.257776
		Padiabahal	Parsalikhaman RF	10	21.327063	84.281637
		Padiabahal	Tampergarh DPF	20	21.377575	84.251266

Sl. No.	Division	Range Name	Location/ Site Name details	Area (Ha)	Geo-coordinates	
					Latitude	Longitude
		Padiabahal	Chhamunda Kusamura RF	20	21.339971	84.162307
		Sadar	Jaduloisingh Gunjaghar RF	20	21.336027	84.032350
		Sadar	Basiapada Birsingharh RF	20	21.279232	84.036997
		Sadar	Labdera Bolbanga RF	30	21.311592	83.968163
		Sadar	Dumerchuan Mundher RF	10	21.360854	84.020987
		Rengali	Ghichamura Phuljhar RF	50	21.710804	84.109036
		Rengali	Ghichamura Jarmal RF	10	21.699917	84.139808
		Rengali	Phuljharikhaman RF	40	21.573500	84.201520
		Dhama	Kolgaon TDRF	50	21.185328	83.994396
		Dhama	Satpardia DPF	20	21.216602	84.074616
		Dhama	Kusumdihi VF	30	21.244594	84.045759
		Total-		400		
16	Rairakhol	Redhakhol	Hatidhara C No.5	20	21.118189	84.467761
		Redhakhol	Hatidhara C No.10	20	21.088667	84.425972
		Redhakhol	Landakote Rf C No.49	40	21.119090	84.283907
		Redhakhol	Hatidhara RF C No.1	15	21.120175	84.398030
		Charmal	Siaripani PRF	20	21.081028	84.157544
		Naktideul	Rail RF C No.17	40	21.098008	84.531767
		Naktideul	Kholgarh RF C No.11	20	21.228003	84.614231
		Naktideul	Kholgarh RF C No.14	20	21.252497	84.401008
		Naktideul	Landakote Rf C No.20,22	20	21.274814	84.321708
		Naktideul	Landakote RF C No.30	20	21.225964	84.338044
		Badbahal	Sanrengali PRF	20	20.988731	84.272768
		Badbahal	Tal RF	20	21.043800	84.299562
		Badbahal	Rahan RF C No.6	20	20.927462	84.280472
		Badmal	Badmal	20	21.089275	84.082930
		Badmal	Kuakhol	20	21.061583	84.134714
		Badmal	Mochibahal PRF	20	21.112797	84.134236
		Badmal	Landakote Rf C No.65	25	21.150558	84.179750
		Badmal	Khandashi	20	21.166167	84.231869
		Total-		400		
17	Bargarh	Bhatli	Bagmunda	60	21.612190	83.500360
		Bhatli	SDBR RF Wireless Tracking point	60	21.552190	83.490830
		Bhatli	Naktichapar	30	21.516640	83.389080
		Ghess	Jharei	60	21.217470	83.247110
		Ghess	Badmal	60	21.213060	83.238360
		Ghess	Jampali	60	21.204830	83.239220
		Padampur	Jubikhhol	30	21.084830	82.896640
		Padampur	Jubakhhol	30	20.895560	83.170830
		Padampur	Ambahal	30	20.884250	83.055250
		Paikmal	Chheliamal	30	21.030780	82.866470
		Paikmal	Ravanguda	30	21.107560	82.681080
		Nrasinghnath	Kudhariphasa	30	20.864838	82.792446
		Nrasinghnath	Lergaon	30	20.934308	82.880823
		Total-		540		
18	Deogarh	Khamar	Kunjam	20	21.122370	85.124040
		Barkote	Bidghat	20	21.290600	85.082500
		Barkote	Gundriposi	20	21.333093	84.573366
		Barkote	Panguli	20	21.554155	85.024795
		Pallahra	Iswarnagar	20	21.233926	85.131637
		Deogarh	Parposhi	20	21.642164	84.655858
		Reamal	Kankarkhol	20	21.335430	84.693380
		Reamal	Tarang	20	21.261280	84.569300
		Total-		160		
19	Keonjhar	Ghatagaon	Kaspada DPF, Coupe No BLJ-II of Ghatagaon Range	50	21.522056	85.854528
		Champua	Jamita DPF, Coupe No- JMR-II of Champua Range	50	21.944883	85.485728
		BJP	Kakharua DPF-Coupe No- KKR-II	50	21.565182	85.389506
		BJP	Sundurua DPF- Coupe No- KDR-II	100	21.564537	85.517306
		BJP	Lungajhar-II- Coupe No- KND-II	100	21.586121	85.476209

Sl. No.	Division	Range Name	Location/ Site Name details	Area (Ha)	Geo-coordinates	
					Latitude	Longitude
		Total-		350		
20	Baripada	Deuli	Biridihi (Chandua RF)	60	22.151000	86.713330
		Udala	Nahara RF	20	21.651166	86.663365
		Bangriposi	Rangamatia	50	21.261432	86.585434
		Kaptipada	Asurakhal (Notto RF)	30	21.508880	86.418610
		Kaptipada	Sendhakocha (Nachipur RF)	30	21.514720	86.485000
		Kaptipada	Ashanbani RF	20	21.549440	86.472220
		Rasgovindpur	Amarda RF	20	21.816660	87.126660
		Rasgovindpur	Morada RF	25	21.944300	86.991750
		Betnoti	Merda RF	25	21.726271	86.954722
		Total-		280		
21	Karanja	Thakurmunda	Kucheikudar PRF	30	21.636757	86.081520
		Thakurmunda	Baunsdiha RF	50	21.525300	86.115256
		Thakurmunda	Taramara RF	50	21.483098	86.149624
		Thakurmunda	Boring RF	30	21.545070	86.030650
		Dudhiani	Genteisahi VF	10	22.041944	86.020278
		Dudhiani	Bagabeda VF	20	22.028889	85.977667
		Dudhiani	Khandabandha RF	10	21.916667	86.005833
		Dudhiani	Bala RF	20	21.811111	85.974722
		Karanja	Panpatria RF	30	22.031569	85.823577
		Total-		250		
22	Rairangpur	Bahalda	Gambharia R.F	40	22.341022	86.144492
		Bahalda	Dumatandi	50	22.482728	86.126470
		Badampahar	Near Patijhari	30	22 05 0.13	86 10 12.21
		Badampahar	Near Jhipabandh	60	22 03 5.0	86 03 24.0
		Badampahar	Near Basila	30	22 07 42.0	86 00 25.0
		Badampahar	Near Kashiabeda	40	22 04 14.0	86 06 14.0
		Manada	Dhana	20	22.08 51.9	86.24 23.1
		Bisoi	Near Kaduani Village	10	22.276571	86.344794
		Bisoi	Near Lado Village	80	22.260670	86.420210
		Rairangpur	Dahupani DPF	20	22.405782	86.287641
		Total-		380		
23	Balasore WL	Soro	Narasinghila	30	21.397220	86.512500
		Total-		30		
24	Keonjhar WL	Anandapur	Panasadiha RF	25	21.488330	86.085560
		Anandapur	Santoshpur RF	7	21.355554	86.064740
		Deogoan	Atei RF	8	21.238330	85.952220
		Deogoan	Atei RF	8	21.413300	86.090400
		Deogoan	Rebana RF	10	21.222046	85.885518
		Total-		58		
25	Kalahandi (N)	Kesinga	Dumermunda	50	20.185661	83.261128
		Kesinga	Padampur	25	20.241222	83.284361
		Kesinga	Bijkhaman	25	20.275722	83.322889
		Bh.Patna	Kutenpadar	25	19.823778	83.093389
		Bh.Patna	Herateka	25	19.898333	83.084806
		Bh.Patna	Ghantmal	25	20.234722	83.328333
		Bh.Patna	Luhajore	25	20.176528	83.319417
		M.Rampur	Sitarampali	25	20.264500	83.492194
		Kegaon	Bagmunda	25	20.137222	83.827222
		Kegaon	Belpada	25	19.988861	83.960528
		Total-		300		
26	Kalahandi (S)	Biswanathpur	Kenduguda	25	19.665556	83.254444
		Biswanathpur	Kadamguda	25	19.395300	83.210200
		Biswanathpur	Patbhaler	25	19.972193	83.373730
		Biswanathpur	Gajarajpur	50	19.942500	83.417222
		Biswanathpur	Balapadar	50	19.953889	83.438611
		Th.Rampur North	Tadiguda	50	19.608358	83.036567
		Th.Rampur North	Thakuranipadar	25	19.622564	83.118317
		Th.Rampur North	Kaniguma	15	19.609893	83.055031
		Th.Rampur North	Balisara	20	19.605556	83.095501

Sl. No.	Division	Range Name	Location/ Site Name details	Area (Ha)	Geo-coordinates	
					Latitude	Longitude
		Th.Rampur North	Ranpur	25	19.363770	83.092820
		Th.Rampur North	Goelkhoj	25	19.370460	83.072720
		Th.Rampur North	Pajikkhal	25	19.562224	83.243780
		Th.Rampur North	Swing Village	25	19.339600	83.089540
		Karlapat	Jerka RF	50	19.748333	83.045028
		Karlapat	Karlpal RF	25	19.730000	83.067417
		Jaipatna	Kanakpur	50	19.467500	83.851778
		Jaipatna	Chhatabadhuguda	25	19.404444	82.806472
		Dharmagarh	Kandagarh (Gaebanda)	25	19.520333	82.625694
		Junagarh	Shankarpala	100	19.746111	82.964722
		Junagarh	Banamalipur	100	19.877778	82.994722
		Junagarh	Borguda	70	19.808611	83.001667
		Junagarh	Dumberbahal	40	19.890306	82.990000
		Junagarh	Jaring	40	19.891333	82.993333
		Total-		910		
27	Subarnapur	Birmaharajpur	Bhaludunguri	100	21.025280	84.094720
		Total-		100		
28	Bolangir	Balangir	Madhupur	50	20.561970	83.548580
		Balangir	Khujenpali	50	20.663110	83.466560
		Balangir	Kharlikani	50	20.648140	83.427280
		Balangir	Khairguda	50	20.573640	83.588440
		Balangir	Kalijharan	35	20.676670	83.398530
		Deogaon	Gourgout	50	20.500780	83.539560
		Deogaon	Gourgout	50	20.499290	83.547600
		Harishankar	Thuta RF (Chaulbanji)	50	20.766560	82.853780
		Harishankar	Turla Gouchar	20	20.849280	82.880750
		Harishankar	Gandhamardan RF Ambahali	50	20.779080	82.769920
		Loisingha	Uparudar	30	20.822360	83.370030
		Loisingha	Dumdumi	35	20.892530	83.469220
		Loisingha	Larambhamunda	25	20.928780	83.592530
		Saintala	Tustapali	100	20.443870	83.207350
		Titilagarh	Gokhurung	50	20.321890	83.247610
		Titilagarh	Tubding	50	20.311560	83.251250
		Titilagarh	Siker	50	20.401410	83.170620
		Titilagarh	Dharapgarh	50	20.396670	83.203570
		Total-		845		
29	Khariar	Khariar	Kirekela (Mahulpada)	50	20.383116	82.613634
		Khariar	Pipalpani PRF (Katapada)	50	20.283795	82.654772
		Khariar	Latabanji	50	20.423703	82.666822
		Khariar	Udulu PRF	50	20.357040	82.357040
		Khariar	Ankapur	50	20.189377	82.678151
		Khariar	Palenbasa	50	20.196007	82.684549
		Khariar	Mahulpada	50	20.204550	82.549180
		Khariar	Palma	50	20.168793	82.780224
		Khariar	Ranimunda	50	20.190956	82.796662
		Komna	Mathiapadar	50	20.457776	82.634976
		Komna	Khaliamunda	50	20.349260	82.581500
		Komna	Danojhola	50	20.640210	82.669047
		Komna	Soripada	50	20.636820	82.652970
		Komna	Jhagrahi	30	20.516736	82.572304
		Nuapada	Patperpali	40	20.851930	82.555170
		Nuapada	Saliha	30	20.852260	82.557080
		Sinapali	Darlipada	70	20.018828	82.554849
		Sinapali	Gojia Dongri	50	20.049234	82.570139
		Sinapali	Khandapada	90	20.053060	82.492780
		Sinapali	Khandapada (Mandirpada)	80	20.056670	82.496390
		Sinapali	Akhadabhata	70	20.030830	82.516940
		Sinapali	Litiguda	80	20.052104	82.734519
		Sinapali	Gohirapadar	60	20.046110	82.601110
		Sinapali	Makarguda	70	20.003630	82.592070
		Sinapali	Jharbandh	70	20.032960	82.591810

Sl. No.	Division	Range Name	Location/ Site Name details	Area (Ha)	Geo-coordinates	
					Latitude	Longitude
		Sinapali	Jogbhata	100	20.170940	82.499470
		Sinapali	Kopia	80	20.131080	82.726830
		Total-		1570		
30	Sunabeda WL	Nuapada WL Range	Pulbari inside Lodra(P) PRF	25	20.683889	82.438333
		Nuapada WL Range	Tikrapada inside Manikgarh PRF	25	20.729444	82.482778
		Nuapada WL Range	Dhobatal inside Ranimai PRF	10	20.660833	82.415000
		Nuapada WL Range	Bhimbhata inside Gatibeda PRF	20	20.586667	82.352778
		Nuapada WL Range	Chacharaghati inside Gatibeda PRF	20	20.603889	82.311667
		Nuapada WL Range	Tikrapada inside Manikgarh PRF	20	20.728889	82.484167
		Nuapada WL Range	Jamjharka inside Ranimai PRF	20	20.650000	82.391667
		Komna WL Range	Deolpathar inside Gatibeda PRF	25	20.546389	82.518611
		Komna WL Range	Jamgaon-I inside Gatibeda PRF	25	20.546667	82.518333
		Komna WL Range	Chereichuan inside Gatibeda PRF	20	20.540000	82.517222
		Sunabeda WL Range	Kedbeda inside Patdarha PRF	30	20.488056	82.439444
		Sunabeda WL Range	Jalmadei inside Gatibeda PRF	30	20.620833	82.488056
		Sunabeda WL Range	Patphed dunguri inside Gatibeda PRF	30	20.498611	82.486944
		Sunabeda WL Range	Datunama inside Patdarha PRF	30	20.456389	82.446944
		Sunabeda WL Range	Kurlu Pathar inside Gatibeda PRF	30	20.503889	82.491111
		Sunabeda WL Range	Soseng inside Gatibeda PRF	30	20.595000	82.511111
		Total-		390		
31	Rayagada	K.Singpur	Tadamuhin	100	19.563273	83.336106
		K.Singpur	Katinalo	100	19.513892	83.263392
		K.Singpur	Kirkelpadu	100	19.390723	83.337195
		K.Singpur	Birida	100	19.381702	83.295589
		K.Singpur	Sankesu	100	19.287851	83.352495
		Tikiri	Sankarada	50	19.151730	83.144640
		Tikiri	Leliguma	50	19.223090	83.176455
		Muniguda	Muniguda	50	19.742610	83.516830
		Gunupur	Rugudibai	50	19.282780	83.651960
		Gunupur	Kondajam	100	19.298360	83.671930
		Gunupur	Sundarmati	100	19.283008	83.570183
		Gunupur	Tarapaguda	100	19.286561	84.005802
		Gunupur	Kandhrella	100	19.134370	83.535160
		Gunupur	Muski	100	19.263464	83.928273
		Gunupur	Sanalaba	100	19.074620	83.752085
		Gunupur	Chinasari	100	19.057230	83.864169
		Gunupur	Podapadar	100	19.040260	83.851438
Gudari	Narayanguda	50	19.308740	83.947200		
Gudari	Jayapanga	50	19.298240	83.719070		
		Total-		1600		
32	Koraput	Koraput	Totaambaguda	50	18.844640	82.802863
		Koraput	Majhiguda	50	18.917188	82.722567
		Laxmipur	Diasil	50	18.952220	83.735530
		Laxmipur	Timajholla	80	18.989295	83.074707
		Laxmipur	Potajodi	60	18.973412	82.941323
		Laxmipur	Marichmal	80	18.982548	82.830953
		N.Patna	Dhaiguda	20	18.944225	83.172100
		N.Patna	Anakadidi	20	18.873304	83.263472
		N.Patna	Atmakonda	20	18.851945	83.216952
		N.Patna	Baunsaput	20	18.929990	83.228760
		N.Patna	Alubadi	20	18.782948	83.203424
		N.Patna	Satikhal	20	18.876330	83.198740
		N.Patna	Tanginipadar	20	18.814240	83.077320
		Semiliguda	Nandapur Extn.	25	18.524640	82.786710
		Semiliguda	Lamada PRF	20	18.593310	82.699920
		Semiliguda	Bhairabaguda	30	18.541811	82.826427
		Semiliguda	Marua	40	18.556810	82.835980
		Semiliguda	Kasandi	30	18.498040	82.726740
		Semiliguda	Nuaputu	50	18.688190	82.949882
		Semiliguda	Manjaguda	20	18.459900	82.989180
Semiliguda	Gangrajpur	20	18.506220	82.922510		

Sl. No.	Division	Range Name	Location/ Site Name details	Area (Ha)	Geo-coordinates	
					Latitude	Longitude
		Balda	Galganda	20	18.378753	82.699843
		Balda	Gumiguda	20	18.364568	82.722199
		Lamtaput	Badliguda	20	18.562145	82.518861
		Lamtaput	Bangurupoda	20	18.522505	82.525444
		Lamtaput	Muliaput	20	18.520307	82.531429
		Lamtaput	Jamukhenda	40	18.651500	82.550000
		Total-		885		
33	Jeypore	Borigumma	Pakhnaguda	25	19.131434	82.720558
		Borigumma	Masipadar	30	19.094060	82.741437
		Borigumma	Kartash	25	19.008611	82.713333
		Borigumma	Raseipadar	25	18.979444	82.728056
		Gupteswar	Malipadar	20	18.816000	82.184000
		Gupteswar	Nuaguda	20	18.742056	82.206361
		Gupteswar	Tallur	20	18.886306	82.197944
		Gupteswar	Jamjodi	20	18.841250	82.201972
		Gupteswar	Chipakur	20	18.678806	82.249417
		Jeypore	Bichalkotta	20	18.766222	82.525194
		Boipariguda	Gumma RF	50	18.814722	82.438611
		Boipariguda	Banabeda PRF	50	18.701111	82.495000
		Boipariguda	Sindhigaon PRF	25	18.832139	82.246833
		Boipariguda	Tentulipadar RF	25	18.792808	82.268252
		Kotpad	Chitra RF	40	19.098025	82.402571
		Kotpad	Kumahandi	30	19.026580	82.337150
		Kotpad	Mohantyput	30	19.042897	82.404879
		Kundra	Kermi	50	18.957988	82.310479
		Kundra	Bangtiguda	50	18.981035	82.275288
		Total-		575		
34	Nowrangpur	Nabarangpur	Sukliguda VSS	30	19.382069	82.499528
		Nabarangpur	Lauguda,	25	19.206630	82.759290
		Nabarangpur	Sandebataguda	20	19.198940	82.741610
		Nabarangpur	Urdu VSS	30	19.320470	82.570990
		Nabarangpur	Betajharan	20	19.439280	82.512970
		Nabarangpur	Tentulikhunti	50	19.293133	82.765653
		Kodinga	Borawada	40	19.330320	82.321630
		Kodinga	Borawada	20	19.328030	82.329890
		Kodinga	Ambliipadar	25	19.349560	82.324050
		Kodinga	Lathiguda	30	19.445000	82.208330
		Kodinga	Jamkunariguda	30	19.410280	82.229440
		Kodinga	M.Gomunduli	25	19.264560	82.340970
		Kodinga	Ghodadhanua	40	19.288940	82.205780
		Kodinga	Kondapuri	40	19.284740	82.289020
		Dabugam	Mendra	40	19.510000	82.307000
		Dabugam	Boripadar	20	19.468340	82.384060
		Dabugam	Dharnabeda	20	19.527370	82.328330
		Dabugam	Garudaguda	20	19.421440	82.398430
		Umerkote	Jamdora	20	19.825833	82.139722
		Umerkote	Dandibeda	20	19.487583	82.151111
		Umerkote	Kanki	20	19.438611	82.133833
		Umerkote	Dumarada	50	19.528830	82.197803
		Jharigam	Dongriguda	40	19.646556	82.537972
		Jharigam	Ichhapur	30	19.681720	82.456870
		Jharigam	Sagjoba	40	19.646000	82.546520
		Jharigam	Banuaguda	20	19.538639	82.463500
		Jharigam	Amblijodi	40	19.620722	82.445083
		Jharigam	Dhumakote	20	19.721048	82.392136
		Jharigam	Phalspani	40	19.620722	82.785278
		Jharigam	Bhaludoba	40	19.739235	82.572581
		Raighar	Hatigam	100	20.027579	82.084726
		Raighar	Chadiyapara	20	20.012170	82.017730
		Raighar	Kapatpani	50	19.875229	82.240669
		Raighar	Ninaspani	20	19.916094	82.230672

Sl. No.	Division	Range Name	Location/ Site Name details	Area (Ha)	Geo-coordinates	
					Latitude	Longitude
		Raighar	Dongripara B	25	19.856670	82.011860
		Raighar	Mohanda	20	19.843060	82.015280
		Total-		1140		
35	Malkangiri	Kalimela	Supal 'A'	30	18.228811	81.771067
		Kalimela	Bhejengiwada	20	18.099747	81.921611
		Kalimela	Silakota	35	18.198722	81.631183
		Kalimela	Gathanpally	20	18.149921	81.637086
		Kalimela	Eralgundi	20	18.267821	81.693127
		Kalimela	Kurub	15	18.047839	81.800060
		Balimela	Chitapari	35	18.205442	82.088178
		Balimela	Gopiguda	40	18.195306	82.139269
		Balimela	Tagabeda	50	18.411650	82.271780
		Balimela	Kichapada	50	18.242800	82.183500
		Balimela	Gangapada	50	18.360447	82.251583
		Chitrakonda	Datunguda	25	18.027477	81.959843
		Chitrakonda	Jodambo	25	18.070981	81.942173
		Chitrakonda	Purlubandha	25	18.174176	82.327840
		Chitrakonda	Palankrai	25	18.076944	82.239165
		Chitrakonda	Iskapally	30	18.036388	82.228332
		Chitrakonda	Naglur	25	18.073441	81.953190
		Chitrakonda	Podakhal	25	18.283012	82.290366
		Malkangiri	Munsa	30	18.367826	81.975588
		Malkangiri	Banktiguda	25	18.447821	81.939184
		Malkangiri	Sindrimal	25	18.523842	81.905605
		Malkangiri	Jaipuriaguda	10	18.362617	81.906998
		Mathili	Dalapatiput	20	18.632660	82.229590
		Mathili	Ravanguda	25	18.535440	82.065830
		Mathili	Madkaguda	25	18.623920	82.229120
		Mathili	Durkaguda	25	18.718085	82.097927
		Mathili	Bara	25	18.700500	82.110277
		Motu	Urubali	30	17.903960	81.500960
		Motu	Baribancha	30	17.846770	81.412740
		Total-		815		
	Grand Total-			16952		

Annexure III-XIX

Site-wise details of Economic Plantation @1600 Plants/Ha. 2nd Year Maintenance under AR

Sl. No.	Division	Range Name	Location/ Site Name details	Area (Ha)	Geo-coordinates	
					Latitude	Longitude
1	Cuttack	Sukinda	Patapur	20	21.00697	85.92439
		Total-		20		
2	Bolangir	Balangir	Mangalamunda	20	20.740080	83.630080
		Loisingha	Bhalupali	10	20.887420	83.587170
		Titilagarh	Sinapala	23	20.274720	83.216690
		Total-		53		
	Grand Total-			73		

Annexure III- XX

Site-wise details of Indigenous Species Plantation @1600 Plants/Ha. 2nd Year under AR

Sl. No.	Division	Range Name	Location/ Site Name details	Area (Ha)	Geo-coordinates	
					Latitude	Longitude
1	Angul	Talcher	Mankadachua RF	10	21.124920	85.221000
		Total-		10		
2	Athmallik		Northen RF 36 &37	5	21.01908	84.67696
			Northen RF 34 & 35	5	21.01627	84.65874
			Ghosar RF	20	20.943	84.4738
		Total-		30		
3	Dhenkanal	Dhenkanal	Megha RF	10	20.659340	85.637620
		Dhenkanal	Belabania RF	5	20.554530	85.446327
		Mahabirod	Dolia RF	15	21.113830	85.458700
		K.Nagar West	Anantapur RF near Baghamunda	20	20.998670	85.433710
		K.Nagar West	Anantapur RF Compt. No. 04	10	20.976610	85.533000
		Total-		60		
4	Athgarh	Badamba	Nagatota RF C/2	10	20.474667	85.280333
		Badamba	Nagatota RF C/4	10	20.45808333	85.269389
		Total-		20		
5	Khurda	Khordha	Duburi DPF	7	20.161713	85.271579
		Khordha	Pangarsingh RF	10	20.276993	85.492916
		Khordha	Tartua DPF	10	20.21425	85.596891
		Tangi	Naragoda DPF	10	20.06296	85.446296
		Tangi	Chakadapathar DPF	10	19.873336	85.247776
		Total-		47		
6	Nayagarh	Odagaon	Dhadi DPF	10	20.058551	85.027712
		Total-		10		
7	Bhadrakh WL	Basudevapur WL	Kasipada	5	21.084467	86.657217
		Total-		5		
8	Baliguda	Bamunigaon	Bamunigaon	10	19.383680	84.040200
		Bamunigaon	Garadamaha	5	19.401850	84.081610
		Tumudibandha	Batamaha	10	19.545290	83.434960
		Kotagarh	Bandaguda	10	19.511170	83.475550
		Kotagarh	Katadmaha	10	19.483070	83.564900
		Kotagarh	Gugurmaha	10	19.452010	83.492750
		Total-		55		
9	Boudh	Boudh	Subarnagiri RF C/1	15	20.661111	84.176111
		Boudh	Jamukhol RF C/2	10	20.589278	84.226389
		Boudh	Bankamundi RF C/8	5	20.716611	84.272167
		Boudh	Bankamundi RF C/3	10	20.690944	84.332389
		Boudh	Bankamundi RF C/9	5	20.681028	84.269167
		Boudh	Jamukhol RF C/2	5	20.631583	84.243611
		Manamunda	Mankadakhesa RF	5	20.789139	83.918222
Kantamal	Lukapada RF	1	20.782000	83.766583		
		Total-		56		
10	Sambalpur	Sadar	Hatibari Bandher RF	25	21.322870	84.110466
		Total-		25		
11	Bargarh	Bargarh	Jatarla	10	21.327220	83.467500
		Bhatli	Mahada VF	12	21.390500	83.538030
		Bhatli	Mahulpli VF	8	21.421630	83.389080
		Padampur	Gaisilat	10	20.951280	83.303310
		Total-		40		
12	Rourkela	Kuarmunda	Teliposh DPF	5	22.291444	84.807361
		Total-		5		
13	Deogarh	Barkote	Panguli RF near Kaliapal	5	21.576365	85.062188
		Khamar		5		
		Total-		10		
14	Rairangpur		Jhipabandh	7	22.085780	86.036860
			Pechadra	8	22.070750	86.060060
			Bargimara	8	22.147500	86.144000

Sl. No.	Division	Range Name	Location/ Site Name details	Area (Ha)	Geo-coordinates	
					Latitude	Longitude
			Ghodadega	7	22.138280	86.137330
			Solakudar	5	22.155589	86.077162
			Jadunathpur DPF	15	22.557920	86.035770
		Total-		50		
15	Keonjhar WL	Anandapur	Patrabeda VF	5	21.489158	86.079727
		Total-		5		
16	Kalahandi (N)	M.Rampur Range	Borighat	10	20.322333	83.568833
		Total-		10		
17	Kalahandi (S)	Biswanathpur	Partilanda	30	19.654001	83.320091
		Total-		30		
18	Subarnapur	Binka	Kaudiamunda	15	21.002142	83.747682
		Binka	Kadalipali	15	21.053889	83.764976
		Binka	Karnagoth	15	20.973540	83.772050
		Sonepur	Kudopali	10	20.907222	83.730000
		Ullunda	Dhuldhula	10	20.943182	83.851013
		Total-		65		
19	Bolangir	Bangomunda	Mamia Gochar & V.F.	10	20.219830	82.881360
		Bangomunda	Chaula Babesagr R.F.	8	20.382280	82.887110
		Harishankar	Chandli RF	5	20.719500	82.805220
		Total-		23		
20	Khariar	Khariar	Thelkodungri	10	20.332060	82.699920
		Nuapada	Tengnabasa	10	20.767179	82.598514
		Total-		20		
21	Koraput	Koraput	Naranga	20	18.840480	82.848077
		N.Patna	Pipalpadar	10	18.845931	83.096960
		Semiliguda	Bangarigudi	10	18.409980	82.049170
		Total-		40		
22	Jeypore	Borigumma	Janiguda	10	19.021389	82.700556
		Borigumma	Baliguda	10	19.070908	82.604263
		Borigumma	Bijaguda	10	19.180250	82.534806
		Gupteswar	Malipadar	10	18.810083	82.180083
		Gupteswar	Dhobaatal	10	18.714417	82.247472
		Kotpad	Bandhaguda	10	19.011570	82.250235
		Kotpad	Malchama	5	19.026414	82.233452
		Kundra	Asna	10	18.895000	82.296667
		Total-		75		
	Grand Total-			691		

Annexure III-XXI

Site-wise details of Indigenous Species Plantation @1000 Plants/Ha. 2nd Year under AR

Sl. No.	Division	Range Name	Location/ Site Name details	Area (Ha)	Geo-coordinates	
					Latitude	Longitude
1	Athgarh	Khuntuni	Krushnapur Baniabandha RF C/2	15	20.62538	85.73835
		Total-		15		
2	City Forests	Bhubaneswar	Mendhasal	10	20.27748	85.73049
		Total-		10		
3	Baliguda	Bamunigaon	Gudikia	8	19.39546	84.08596
		Bamunigaon	Saragudi	7	19.38113	84.09509
		Bamunigaon	Kilimera	5	19.42215	84.01116
		Total-		20		
4	Boudh	Manamunda	Panchara RF C/1	10	21.43833	83.98933
		Total-		10		
5	Gh.South	Badagada	Badagada A UDPF near Badagada	5	19.61667	84.41944
		Badagada	Srirampalli PRF near Goudagotha	5	19.70422	84.33247
		Total-		10		
6	Bamara WL	Bamra	Baunslaga KF	5	22.06707	84.30205

Sl. No.	Division	Range Name	Location/ Site Name details	Area (Ha)	Geo-coordinates	
					Latitude	Longitude
		Kuchinda	Khadiapali KF	10	21.65985	84.37448
		Total-		15		
7	Bonai	Barsuan	Sarkunda RF-Patch-1	5	21.78026	85.17486
		Barsuan	Sarkunda RF-Patch-II	5	21.78056	85.17522
		Barsuan	Toda RF	5	21.97608	85.1978
		Kuliposh	Nagaria PRF	10	21.68267	85.18794
		Total-		25		
8	Baripada	Bangriposi	Dighi RF	10	22.18424	86.63411
		Betnoti	Nuagaon VF	15	21.61528	86.99167
		Total-		25		
9	Bolangir	Balangir	Ratakhandi	15	20.64111	83.44161
		Lathore	Debriamunda	10	20.60334	82.76857
		Patnagarh	Bagpali, Brahmanipali	26	20.63967	83.31064
		Patnagarh	Damkipali	10	20.92192	83.22078
		Total-		61		
10	Rayagada	Tikiri	Sankarada	15	19.13031	83.11684
		Total-		15		
11	Nowrangpur	Nabarangpur	LD Pursasan	5	19.24524	82.5126
		Dabugam	Barli RF	20	19.50664	82.57892
		Umkerkote	Gajjhor	10	19.5901	82.189
		Umerkote	Raniguda	10	19.59928	82.08519
		Umerkote	Beheda RL	10	19.82333	82.22389
		Jharigam	Telgam	10	19.54411	82.07236
		Jharigam	Ichhapur	20	19.67307	82.4675
		Kodinga	Nenganal(Rajoda)	10	19.23344	82.267
Dabugam	Batasar	10	19.37837	82.39886		
		Total-		105		
12	Malkangiri	Chitrakonda	Ranginiguda	20	18.2016	82.26693
		Chitrakonda	Bodakonda	10	18.09348	82.06034
		Total-		30		
		Grand Total-		341		

Annexure III-XXII

Site-wise details of Phasi Plantation @1600 Plants/Ha. 2nd Year under AR

Sl. No.	Division	Range Name	Location/ Site Name details	Area (Ha)	Geo-coordinates	
					Latitude	Longitude
1	Cuttack	Dalijora	Jabera	10	20 52 29.3	86 04 51.5
	Cuttack Total	Total-		10		
2	Boudh	Boudh	Khaliapali VF	5	20.723111	84.217778
		Boudh	Gujumunda R.L.	5	20.623028	84.193611
		Boudh	Badhigaon R.L.	5	20.828750	84.258611
		Boudh	Chandigarh RL	5	20.888833	84.234167
		Boudh	Kamira RL	5	20.803833	84.213500
		Boudh	Udbilka VF	5	20.753056	84.083497
		Total-		30		
3	Rairangpur	Badampahar	Kherna RF	8	22.157389	86.078993
		Total-		8		
		Grand Total-		48		

Annexure III-XXIII

Site-wise details of River Rejuvenation Plantation @1600 Plants/Ha. 2nd Year under AR

Sl. No.	Division	Range Name	Location/ Site Name details	Area (Ha)	Geo-coordinates	
					Latitude	Longitude
1	Cuttack	Kendrapara	Alijanga	10	20 30 22.475	86 26 19.507
		Jajpur Road	Baitarani River bank at Kamalpur	10	20 51 50.46	86 29 32.89
		Total-		20		
2	Boudh	Boudh	Esisinga VF	5	20.778889	84.216667
		Boudh	Shyamsundarpur VF	10	20.722222	84.412778
		Boudh	Fakirpur VF	10	20.703944	84.404167
		Manamunda	Bandhanjhuli VF	10	20.784475	83.865491
		Manamunda	Sagada VF	10	20.688083	84.036972
		Manamunda	Gopalpur VF	5	20.731538	83.958060
		Madhapur	Satakhanda VF	5	20.523056	84.677239
		Kantamal	Kurukupa VF	5	20.518875	83.766583
		Kantamal	Manikpur VF	5	20.566781	83.707492
		Kantamal	Sahajpita (Bagharkana VF)	5	20.583662	83.742197
		Total-		75		
3	Subarnapur	Binka	Banjipali	20	20.981879	83.721086
		Binka	Bhikabahali	20	20.926940	83.754170
		Binka	Kartang	15	20.914630	83.787090
		Binka	Kudapada	10	21.075640	83.827180
		Sonepur	Satrupali	30	20.743056	83.745278
		Total-		95		
		Grand Total-		190		

Annexure III-XXIV

Site-wise details of Bald Hill Plantation @1600 Plants/Ha. 2nd Year under AR

Sl. No.	Division	Range Name	Location/ Site Name details	Area (Ha)	Geo-coordinates	
					Latitude	Longitude
1	Athgarh	Badamba	Mandap RF	10	20.437833	85.264472
		Badamba	Jagabeherathali	10	20.429914	85.370497
		Total-		20		
2	Cuttack	Tomka	Etajhar	15	21.075522	85.915614
		Sukinda	Bairimal	15	20 54 32	85 58 46
		Total-		30		
3	Khurda	Khordha	Brahmanidevi DPF	10	20.197310	85.257530
		Khordha	Brahmanidevi DPF	10	20.186010	85.293100
		Total-		20		
4	Nayagarh	Panchirida	Banijhari	10	19.985306	85.119778
		Panchirida	Gochha C/15	10	19.960483	85.126678
		Odagaon	Kurala	10	20.017771	84.894802
		Total-		30		
5	Phulbani	Phulbani	Gumagada RF	10	20.430830	84.270830
		PHulbani	Phulbani PRF (Katriamba)	10	20.512130	84.228360
		Tikabali	Archangi RF	10	20.347220	84.430360
		Tikabali	Tadipaju PRF (Malagaon)	10	20.256810	84.391440
		G.Udayagiri	Katingia PRF	15	20.033827	84.305265
		Total-		55		
6	Baliguda	Balliguda	Dalabali	10	20.052360	83.553200
		Daringbadi	Basabadi	5	19.571080	84.021730
		Daringbadi	Kumbharbadi	15	19.573490	84.013400
		Daringbadi	Pokari	10	19.555260	83.575710
		Belghar	Dupata	10	19.584660	83.311460
		Belghar	Bikapanga	10	19.535300	83.332400

Sl. No.	Division	Range Name	Location/ Site Name details	Area (Ha)	Geo-coordinates	
					Latitude	Longitude
		Belghar	Susabhata	10	19.893125	83.626117
		Tumudibandha	Mundigarh	10	20.010873	83.666510
		Total-		80		
7	Boudh	Manamunda	Mankadakhesa RF	5	20.791389	83.914500
		Total-		5		
8	Gh.South	Aska	Barikote Revenue Hill	10	19.555111	84.580000
		Total-		10		
9	Berhampur	Khallikote	Lakhapada	10	19.718580	85.117198
		Khallikote	Pratapur	10	19.523890	84.995030
		Digapahandi	Narasinghgada	10	19.453720	84.541140
		Total-		30		
10	Parlakhemundi	R.Udayagiri	Kankadaguda	10	19.158590	84.178601
		R.Udayagiri	Kandulasahi	10	19.190391	84.178788
		R.Udayagiri	Luhakhunti	10	19.185864	84.102076
		Ramagiri	T.R Colony	10	19.077255	84.281927
		Total-		40		
11	Jharsuguda	Jharsuguda	Dalki VF	3	21.835330	84.054330
		Brajrajnagar	Balangibahal VF	2	21.943670	83.935040
		Belpahar	Jhargoon-B	3	21.716630	83.491480
		Total-		8		
12	Sundargarh	Gopalpur	Garjanpahad RF	10	22.050556	83.651944
		Sundargarh	Kheriakani RF	5	22.021860	84.223220
		Bargaon	Katang (Turipara)	10	22.246260	84.496480
		Total-		25		
13	Karanja	Dudhiani	Tilobadi Revenue Land	5	21.924444	86.131667
		Total-		5		
14	Rairangpur	Bahalda	Sangobra (Jerai DPF)	20	22.512993	86.008689
		Total-		20		
15	Kalahandi (S)	Th.Rampur North	Kaniguma	30	19.609893	83.055031
		Th.Rampur North	Balisara	40	19.605556	83.095501
		Jaipatna	Bhalujore(Dhuluguda)	25	19.373139	82.719833
		Jaipatna	Ranibahal	15	19.418833	82.846722
		Jaipatna	Bhalujorepada	10	19.444222	82.870389
		Jaipatna	Kamridhuti	10	19.410645	82.871044
		Jaipatna	Tikilipada	15	19.404137	82.868942
		Total-		145		
16	Bolangir	Bangomunda	Gandharla (Kapu Dangar)	5	20.210030	82.867330
		Lathore	Kanheichhapar	5	20.650010	82.787840
		Loisingha	Jharnipali	10	20.925940	83.424030
		Loisingha	Karlipat	15	20.846080	83.500920
		Total-		35		
17	Khariar	Sinapali	Barpadar	10	20.082117	82.702343
		Sinapali	Ghantiguda	10	20.085830	82.695995
		Sinapali	Kusumjore	5	20.007070	82.641350
		Total-		25		
18	Rayagada	Rayagada	Kodapadi	15	19.195387	83.343492
		Rayagada	Pichudi	15	19.130844	83.252591
		Rayagada	Pusubadi	15	19.224690	83.305350
		Rayagada	Bada Kutuli	15	19.104240	83.199910
		K.Singpur	Sano-Kuango	10	19.485169	83.260101
		K.Singpur	Karanja	10	19.564666	83.321129
		K.Singpur	Budaguda	10	19.419381	83.302701
		Muniguda	Buduni PRF	15	19.445900	83.580210
		Muniguda	Kerenja DPF	10	19.604420	83.677880
		Kashipur	SEEMER	20	19.276724	83.226035
		Tikiri	Tikiri	15	19.053380	83.061790
		Tikiri	Sankarada	15	19.194230	83.176890
		Gunupur	Rugudubai	10	19.290071	83.646700
		Gunupur	Dhaminiguda	10	19.236724	83.555750
		Total-		185		
19	Koraput	Laxmipur	Sundialachi	15	18.921293	82.989642

Sl. No.	Division	Range Name	Location/ Site Name details	Area (Ha)	Geo-coordinates	
					Latitude	Longitude
		Laxmipur	Chema	15	19.034810	83.049220
		N.Patna	Jamuguda	15	19.004850	83.274210
		Semiliguda	Phatudumuriguda	15	18.512551	82.878119
		Semiliguda	Nuaput	15	18.522071	82.741670
		Semiliguda	Khudi	15	18.625223	82.907448
		Balda	Gilaguntha	20	18.379720	82.754720
		Balda	Hataguda	15	18.297949	82.633485
		Balda	Cheptameta	10	18.388553	82.781697
		Lamtaput	Guneipoda	15	18.569252	82.533733
		Total-		150		
20	Jeypore	Gupteswar	Kadalipadar	10	18.720306	82.241111
		Jeypore	Lathiguda	20	18.856867	82.631289
		Boipariguda	Banabeda PRF	10	18.689722	82.505
		Borigumma	Maliguda	10	19.036639	82.500167
		Total-		50		
		Grand Total-		968		

Annexure III-XXV

Site-wise details of Fodder & Fruit Plantation @1600 Plants/Ha. 2nd Year under AR

Sl. No.	Division	Range Name	Location/ Site Name details	Area (Ha)	Geo-coordinates	
					Latitude	Longitude
1	Chandaka WL	Haladia	Ramachandrapur	10	20.273765	85.579170
		Haladia	Manpur	10	20.285785	85.643722
		Haladia	Guptapada	3	20.283330	85.665280
		Haladia	Jhalara	8	20.317220	85.672220
		Chandaka	Near Bhalunka	13	20.422780	85.816940
		Chandaka	Salabari	9	20.320280	85.699440
		Chandaka	Kochilaberena	9	20.342500	85.716670
		Bhubaneswar	Near Khadikhani	31	20.344550	85.762640
		Dampara	Near Nuakua	6	20.334440	85.661670
		Dampara	Near Kaandanala	9	20.348330	85.648330
		Dampara	Near Behentasahi	16	20.338330	85.666670
		Total-		125		
2	Baliguda	Belghar	Birighati	10	20.012090	83.347800
		Total-		10		
3	Gh.South	Aska	Malijhara I DPF near New kasei	10	19.654952	84.490972
		Total-		10		
4	Berhampur					
		Total-		10		
5	Parlakhemundi	R.Udayagiri	Podasingi	10	19.173285	84.149966
		Ramagiri	Ramagiri	1	19.088104	84.282150
		Total-		11		
6	Jharsuguda	Bagdihi	Chandarpur VF	3	21.942490	84.098150
		Kolabira	Rangiatikra VF	5	21.838110	84.299660
		Total-		8		
7	Rourkela	Biramitrapur	Patipahad RF	10	22.419906	84.871461
		Total-		10		
		Grand Total-		184		

Annexure III-XXVI

Site-wise details of Casuarina Plantation @2500 Plants/Ha. 2nd Year under AR

Sl. No.	Division	Range Name	Location/ Site Name details	Area (Ha)	Geo-coordinates	
					Latitude	Longitude
1	Puri WL		Tandahar	2	19°55'26.51"	86°12'59.19"
			Manikapatna PRF	5	19.6893146	85.5215061
			Gangadevi	6	19°56'36.90"	86°19'17.69"
			Daluakani	4	19°54'51.58"	86°14'53.73"
		Total-		17		
2	Balasore WL	Jaleswar WL	Sekhsarai	15	21.778611	87.164167
		Total-		15		
		Grand Total-		32		

Annexure III-XXVII

Site-wise details of Mangrove Plantation @2500 Plants/Ha. 2nd Year under AR

Sl. No.	Division	Range Name	Location/ Site Name details	Area (Ha)	Geo-coordinates	
					Latitude	Longitude
1	Bhadra Kh WL	Basudevpur WL	Sanahabeli Sahi	5	21.012883	86.867310
		Total		5		

Annexure III-XXVIII

Site-wise details of Mangrove (Hypocotyl) Plantation @4445 Plants/Ha. 2nd Year under AR

Sl. No.	Division	Range Name	Location/ Site Name details	Area (Ha)	Geo-coordinates	
					Latitude	Longitude
1	Bhadra Kh WL	Basudevpur WL	Sanahabeli Sahi	5	21.012883	86.867310
		Total		5		

Annexure III-XXIX

Site Wise details of Vanya Silk Plantation @500 Plants/Ha. 3rd Year Maintenance under ANR

SI No.	Name of the Division	Location	Area in Ha.	Geo-coordinates	
				Latitude	Longitude
1	Athmallik	Batipurunapani DPF	10	20 59 75.7	84 63 49.9
		Angapada KF	10	20.942679	84.548441
		Gautampur KF	10	20.85459	84.366522
		Total-	30		
2	Dhenkanal	Childa KF	42	21.10017	85.62808
		Total-	42		
3	Cuttack	Nalida	10	20 40 50.6	86 01 50.6
		Jarigsahi	30	21.065227	85.846517
		Banayasilk	9	20 56 52.1	85 51 17.9
		Banayasilk	9	20 56 43.5	85 52 2.9
		Banayasilk	32	20 57 20.4	85 53 12.3
		Kantipur	10		
Total-	100				
4	Boudh	Debagarh VF	50	20 43 57.5	84 16 10.6
		Pankual VF	50	20.727611	84.33347
		Total-	100		
5	Bargarh	Jaypur	20	20.888323	83.000244
		Barasambar	25	20.928272	82.942698
		Dudukijharia	35	82.942698	82.752243
		Total-	80		
6	Sundargarh	Itma R.F Vanya Silk	60	22 09 02.1	84 12 59.6
		Gadijore DPF	40	22 02 37.7	84.08 59.9
		Total-	100		
7	Bonai	Khandadhar PRF	90	21.773	85.123
		Bijakuli-Beldihi DPF	10	21.748	84.860
		Total-	100		
8	Deogarh	Paudi RF near Purunapani	25	21.51192	85.13734
		Panguli RF near Kodaguda	25	21.647316	85.0090619
		Badtaila RF near Dangapal	25	21.6100167	84.7939583
		Pradhanpat RF near Bramhanimal	25	21.544765	84.8425083
		Total-	100		
9	Keonjhar	Lungajhar KF -Rangadihi Kha of BJP Range	6	21.52783333	85.38883333
		Sanaghagara DPF-Nitigotha of BJP Range	6	21.64102778	85.53375
		Kuanr DPF of BJP Range	7	21.52116667	85.38916667
		Barabanka RF (Medinipur) of Ghatagaon Range	15	21.38194444	85.7225
		Barabanka RF (Gadadharpur) of Ghatagaon Range	16	21.38583611	85.73227778
		Manaharpur VF of Ghatagaon Range	10	21.52994444	85.78813889
		Kaspada VF of Ghatagaon Range	11	21.51613889	85.85675
		Basantapur RF- Badapichhulabeda of Keonjhar Range	12	21.5176749	85.680611
		Benamuda RF (Balijodi VSS) of Telkoi Range	32	21.2214502	85.5410582
		Siriabahal VF (Siriabahal VSS) of Telkoi Range	20	21.41975	85.35363333
TOTAL-	135				
10	Baripada	Itamundia RF (Muchiasahi) Dukura Section	25	21.782055	86.680737
		Itamundia RF Badasahi Section	25	21 40 57.70	86 43 55.53
		Pokpoka VF	50	22 18 10	86 31 29
		Biridihi VF	100	22 9 56	86 41 24
		TOTAL-	200		
11	Rairangpur	Solakudar	80	22.146465	86.069722
		Jhumkapahadi	10	22 15 28.8	86 23 38.2
		Ramchandrapur	10	22 15 04.6	86 15 01.0
		Karanjharandhusra RF	10	22 11 20.3	86 16 34.1
		Dubulabeda	10	22 17 03.5	86 11 28.4
		Kumbhirmundi	10	22 21 45.0	86 12 48.6
		Ampani	10	22 19 20.7	86 18 30.7
Rengalbeda	10	22 17 19.3	86 14 16.2		

SI No.	Name of the Division	Location	Area in Ha.	Geo-coordinates	
				Latitude	Longitude
		Dhiral	10	22 24 15.2	86 17 54.0
		Dangapani Munisahi	10	22 24 56.8	86 14 49.7
		Kukudimundi	30	22 20 04.7	86 17 55.8
		TOTAL-	200		
12	Bolangir	Pandarapita	50	20.66994	83.46514
		Ganjaudar	50	20.53292	82.82308
		Budhachhapar	50	20.701462	82.743388
		TOTAL-	150		
13	Khariar	Dharmsagar	20	20.40931	82.6995
		Khaliapada	20	20.64906	82.65717
		TOTAL-	40		
14	Rayagada	Adarmajhi, Revenue Land	6	19.363938	83.161625
		Kalakani, Basangmali PRF	5	19.329935	83.227718
		Kalakani, Ottang DPF	5	19.317907	83.225520
		Ladakhaman, Ladakhaman RF	4	19.482024	83.075448
		TOTAL-	20		
15	Koraput	Konapadi	20		
		Jamuguda	20	18.992100,	83.269730
		Gangapaniguda	20	18.480922,	82.997463
		TOTAL-	60		
16	Jeypore	Hatipakhna (Gumerbeda)	30	18.7358933	82.3595867
		Siadimal	20	19.0166831	82.7075133
		TOTAL-	50		
17	Nabarangpur	Kusumi PRF	20	19.45311	82.18400
		Mangardora (Tentulikhunti MF)	30	19 19 42.1	82 46 55.0
		Mendra, Sarguli PRF	18	19.51541	82.29058
		Torenga (Torenga RF)	10	19.46966	82.14319
		Telnadi RF -	20	19.75307	82.16960
		Bharsundi RF	7.5	19.91398	82.13838
		Hatigam RF	15	20.03803	82.06708
		Ichhapur (Panabeda PRF)	29.5	19.40 17.3	82.28 04.6
TOTAL-	150				
18	Malkangiri	Karkatpalli	20	18.177577	81.799684
		Sudhakhunta	15	18.107283	81.918806
		Nakamamudi	15	18.22654	82.10929
		Kupliguda	20	18.34055	82.03492
		Tadimetla	30	17.87181	81.46808
		Rajulkonda	30	18.08550	82.12800
		Jharapalli.	20	18.4442	81.90342
		TOTAL	150		
Grand Total-			1807		

Annexure III-XXX

Site Wise details of Fodder & Fruit Plantation @500 Plants/Ha. 3rd Year Maintenance under ANR Plantation

SI No.	Name of the Division	Location	Area in Ha.	Geo-coordinates	
				Latitude	Longitude
1	Angul	Pathargarh PRF	50	20.906000	84.837280
		Kanloi RF	64	21.0906	84.74954
		Chhendipada RF-P-I	50	21.070889	84.868417
		Chhendipada RF-P-II	50	21.070889	84.868417
		Chhendipada RF-P-III	50	21.070889	84.868417
		Kerjang, PRF	50	20.8738	84.974545
		Kuio RF	50	20.9015278	85.073889
		Saharagoda,RF	80	20.76543	85.0332
		Rabipur, RF	40	21.00666	85.06664
		Badakathia RF	40	21.00136	85.02686
		Total-	524		

SI No.	Name of the Division	Location	Area in Ha.	Geo-coordinates	
				Latitude	Longitude
2	Dhenkanal	Kapilash RF Ashokadhar	32	20.67876	85.88086
		Total-	32		
3	Cuttack	Panasia	40	21 0 35.1	85 47 15.3
		Barunia Fodder	15	20 39 51.3	86 00 13.8
		Abhayapur	15	20 39 16.5	85 56 51.9
		Tarajhar	30	21.076648	85.929415
		Total-	100		
4	Puri WL	Tavagolara Patch-I, II, III	16	N-20° 1' 28.0668" N-20° 1' 43.8312" N-20° 1' 31.6272"	E-86° 9' 51.4188" E-86° 9' 20.6388" E-86° 9' 22.842"
		Total-	16		
5	Nayagarh	Gayalasingh RF C/4	50	19.966253	84.94012
		Nariamba DPF	50	20.091158	84.89143
		Banijhari PRF	50	19.958873	85.058888
		Total	150		
6	Boudh	Mundeswar RF C/13	20	N 20.4546069	E 84.5216178
		Karadakotha RF C/1	20	N 20.515306	E 84.464086
		Mundeswar RF C/19	20	N 20.5160791	E 84.467067
		Arakhpadar RF C/4	40	N 20 33 48.6	E 84 37 16.3
		Mundeswar RF C/21	100	N 20 32 37.2	E 84 30 00.0
		Total	200		
7	Gh. South	Panchabhuti A RF Compt. No.4 near Udayapur	50	N19 54 15	E84 50 39
		Kiriamba RF Compt No.5 near Suliapalli	50	N19 48 51	E84 51 26
		Kiriamba RF Compt No.13 near Mareipalli	50	N19 49 53	E84 51 14
		Dhepaguda RF	50	N19 42 29.03	E84 22 29.93
		Raipada RF Compt No.5 near Gunduribadi	50	N19 42 18.92	E84 27 13.25
		Badagada "B" UDPF near Jali	50	N19 6125 71	E84 4754 67
		Merikote UDPF near Serakabandha	50	N19 41 33.76	E84 17 15.22
		Goudagotha UDPF near Dumula	50	N19 37 56	E84 17 48
		Total-	400		
8	Bamara WL	Fuldumer	15	22 5 34.9	84 28 47.3
		Betjharan RF	15	21 52 33.76	84 31 34.85
		Addl. Kansar RF	20	21 30 18.8	81 23 27.8
		Badkhalia	20	21 31 25	84 19 30
		Tulsidarha	20	21 29 53.76	84 15 22.68
		Kendumunda	30	21 17 13.36	84 33 8.41
		Total-	120		
9	Sundargarh	Sialkhaman DPF	25	N22.18973	E83.73577
		Arjunda DPF	25	N21 55 48.0	E83 43 54.2
		Tilia DPF	25	22 27 06.6	84 04 00.5
		Bheluantikra DPF	25	N21 53 04.0	E83 47 12.2
		Total-	100		
10	Rourkela	Sonaparat RF	50	N22 10 17.4	E84 51 35.1
		KUMARIA RF (Gaddharsa)	50	N22 10 29.0	E84 41 18.0
		Purunapani RF	50	N22 25 29.0	E84 48 11.8
		Total-	150		
11	Bonai	Amrudhi PRF	50	N21.855	E84.009
		Padagoth DPF	50	N21.821	E84.840
		Total-	100		
12	Baripada	Badasahi RF	30	N21 43 49.74	E86 43 23.47
		Sangadia RF	50	N21 48 42	E86 53 54
		Palo RF	30	N22 4 25	E86 56 24
		Kanpura RF near village Angargadia	30	N21.61619	E86.79083
		Ashrukhala VF	30	N21 30 0	E86 24 15
		Pokpoka VF	30	22 19' 30	86 30'19"
		Total-	200		
13	Rairangpur	Kashibeda	43	N22 04 24.99	E86 06 02.15

SI No.	Name of the Division	Location	Area in Ha.	Geo-coordinates	
				Latitude	Longitude
		Chaunradihi	20	N22.08617	E86.14531
		Salai DPF (Jadunathpur)	50	N22.533899	E86.043121
		Total-	113		
14	Subarnapur	Butukhaman	50	N20 57 3	E84 12 15
		Hatilimunda	100	N21 00 57.8	E84 05 57.1
		Total-	150		
15	Bolangir	Ganjaudar	30	N20.53267	E82.82369
		Sankhua	40	N20.94808	E83.52584
		Jaintara	50	N20.42002	E83.156877
		Belgaon	30	N20.31433	E83.30297
		Total-	150		
16	Khariar	Mundapala	10	20.13143	82.71561
		Darlipada	40	20.037857	82.527114
		Total-	50		
17	Sunabeda WL	Bandhapar	5	N20 42 08.0	E82 25 58.0
		Patora	3	N20 44 17.0	E82 25 54.0
		Khaliapada	6	N20 42 49.0	E82 22 28.0
		Bairbhadi	2	N20 40 52.0	E82 26 39.0
		Badei Att	2	N20 40 10.0	E82 25 35.0
		Bhaosil	2	N20 39 16.0	E82 23 13.0
		Kendulamer	5	N20 33 9	E80 31 53
		Jabdabanji	5	N20 34 10	E82 30 1
		Gadgada	5	N20 28 36	E82 32 6
		Nachinisol	5	N20 33 54	E82 29 18
		Kebdiam	5	N20 28 08	E82 26 50
		Bhumarmari	5	N20 28 11	E82 26 23
		Godbhata	5	N20 30 06	E82 27 14
		Chakla Nalla	5	N20 33 31	E82 28 59
		Jogimunda	5	20 30 39	82 29 04
Total-	65				
18	Rayagada	Milkaponga, Sardhapur RF	10	19.318970	83.918080
		Merenda, Merenda PRF	10	19.329750	83.891640
		Kamipadar, Ponkhal DPF	10	19.464140	83.866420
		Total-	30		
19	Koraput	Kasamguda	20	N18.911261	E82.699303
		Andreguda	20	N18.26916,	E82.62159
		Tontaput-A	20	N 18.45731	E 82.53678
		Total-	60		
20	Jeypore	Bhejaguda	25	18.773605	82.4844883
		Mandra	25	19.13112	82.8044533
		Total-	50		
Grand Total-			2760		

Annexure III-XXXI

Site Wise details of RET/Medicinal Plantation @200 Plants/Ha. 2nd Year Maintenance under ANR Plantation

SI No.	Name of the Division	Location	Area in Ha.	Geo-coordinates	
				Latitude	Longitude
1	Khordha	Manibandha RF	200	20.24	85.38415
		Total-	200		
2	Boudh	Damargarh RF	60	N 20 49 42.8	E 84 08 36.0
		Total-	60		
3	Gh. South	Hatimunda DPF near Ustapalli	50	N19 44 16.7	E84 35 30.8
		Pakidi DPF near Narendrapur	50	N 19 31 28.1	E84 40 30.4
		Pakidi DPF near K Nuagada	50	N19 31 58.6	E84 39 08.0
		Ambadabana near Khirida	50	N19 59 2047	E84 59 0303
		Kumarsuni RF near Mangalapur	50	N19 46 34 30	E84 41 11.63

SI No.	Name of the Division	Location	Area in Ha.	Geo-coordinates	
				Latitude	Longitude
		Karchuli B RF Compt No.3 near Karachuli	50	N19 50 45	E84 51 17
		Sodaka B DPF near Kendubadi	50	N19 43 9.7	E84 45 44.1
		Pandiripada RL , Compt. No. 4 near Nadiamba	50	N19 48 33.0	E84 55 26.0
		Bandhagochha RF Compt No.2 near Genja	50	N19 47 16	E84 25 17
		Raipada RF, Compt. No.3 near Suramani	50	N19 710543	E84 486434
		Total-	500		
4	Parakhemundi	Khariguda	50	18.847017	83.939512
		Kattaguda	50	18.996765	83.839648
		Total-	100		
5	Rairakhoh	Rasibeda PRF	25	21.11589	84.22978
		Landakot RF C/25-26	50	21 15 38.2	84 30 13.9
		RET Plantation kholgarh RF C.No..8	50	21°15'56.94"	84°21'24.26"
		Rahan RF C.N.5	50	20.94508	84.25862
		Mochibahal PRF	25	21 08 04.9	84 07 31.0
		Total-	200		
6	Bamara WL	Kesaibahal	40	21 54 45.65	84 20 33.94
		Babuniktimal	40	21 52 1.51	84 27 51.34
		Mendhabahal Section	20	21 35 59.04	84 14 14.59
		Binjipali Section	20	21 38 37.59	84 12 14.59
		Badkhalia	20	21 31 37	84 19 19
		Ushakothi RF	20	21 27 7.04	84 16 43.77
		Khalasuni RF Compt No.1&2	40	21 19 56.8	84 20 32.6
		Total-	200		
7	Sundargarh	Tilia RF	50	22 26 54.7	84 04 23.1
		Bheluantikra DPF	50	21 52 42.8	83 47 27.4
		Sialkhaman DPF	50	22.13089	83.82786
		Bramhani R.F	50	22 21 12.5	84 27 42.2
		Total-	200		
8	Rourkela	Jibikaposh	5	21 51 27.6	84 52 40.9
		Andhari RF	5	22 22 56	84 41 32
		Total-	10		
9	Deogarh	MGRF Near Khuludi	50	21.373183	85.294863
		Total-	50		
10	Karanjia	Sarubhadi RF	25	21.8026733	85.9798183
		Sunaposi RF	25	21.8631738	85.8687866
		Badbil RF	25	21.47223	86.2408283
		Rasamtala ANR RET/ medicinal Plantation	30	21 46 33	86 0 24'
		Kadadiha RET/ Medicinal Plantation	20	21 56 40'	85 58 48'
		Satkosia RF Compt No-10	25	21.32008333	86.18430556
		Khumthan RF	50	21.40363889	86.18002778
		Total-	200		
11	Rairangpur	Jhumkapahadi	15	22 15 28.8	86 23 38.2
		Karanjharandhusra RF	25	22 11 20.3	86 16 34.1
		Rengalbeda	20	22 17 19.3	86 14 16.2
		Kukudimundi	70	22 20 04.7	86 17 55.8
		Khadambada RF	25	22.165962	86.428615
		Total-	155		
12	Kalahandi North	Bandajore	25	20.0917565	82.9206154
		Total -	25		
13	Kalahandi South	Dabjharan, Kandul RF	25	19 48 45.1	82 56 56.7
		Total -	25		
14	Bolangir	Jubamal	50	20.37122	82.72616
		Gandhmardan	50	20 50 38.3	82 50 28.5
		Hirapur	50	20.453935	83.110978
		Luthakend	50	20.482092	83.220164
		Total -	200		

SI No.	Name of the Division	Location	Area in Ha.	Geo-coordinates	
				Latitude	Longitude
15	Sunabeda WL	Chandanpur	15	20 41 35.0	82 32 35.0
		Maraguda	17	20 42 15.0	82 27 56.0
		Bairbhadi	10	20 41 04.0	82 26 41.0
		Badei Att	10	20 40 06.0	82 25 33.0
		Bhaosil	10	20 39 04.0	82 22 54.0
		Kendulamer	15	20 33 17	82 31 55
		Jabdabanji	15	20 31 36	82 30 11
		Gadgada	15	20 28 60	82 32 5
		Total-	107		
16	Koraput	Podagada	50	18.51370	82.52120
		Marichamal	20	18.84339	82.981578
		Chitalput	20	18.54351	82.72752
		Sunki PRF	10	18.502314	83.053019
		Total-	100		
17	Jeypore	Jatiaguda	50	19.1238967	82.7950133
		Total-	50		
18	Nabarangapur	Chhatrabar RF	10	19.50304	82.16081
		Total-	10		
19	Malkangiri	Idikonda	10	17.960275	81.703254
		Total-	10		
		Grand Total-	2402		

Annexure III-XXXII

Site Wise details of Other Misc. Plantation @500 Plants/Ha. 3rd Year Maintenance under ANR

SI No.	Name of the Division	Location	Area in Ha.	Geo-coordinates	
				Latitude	Longitude
1	Angul	Katada RF-4	50	20.890080	84.84503
		Similipather RF-5	50	20.939806	84.812315
		Devinagar PRF, P-I	50	21.07358	84.74621
		Devinagar PRF, P-II	50	21.07358	84.74621
		Marudhipa PRF, P-I	50	21.138565	84.692216
		Marudhipa PRF,P-II	50	21.138565	84.692216
		Marudhipa PRF, P-III	50	21.138565	84.692216
		Marudhipa PRF NRSC-136, P-I	50	21.126067	84.70214
		Marudhipa PRF NRSC-136,P-II	50	21.126067	84.70214
		Marudhipa PRF NRSC-136,P-III	50	21.126067	84.70214
		Nanda RF	40	20.9015278	85.0738889
		Saharagoda RF	70	20.7697	85.0309
		Badadandasahi RF	50	20.77418	84.99795
		Paranga RF	60	20.8946	85.0314
		Durgapur RF, P-I	50	20.930196	84.979696
		Durgapur RF, P-II	50	20.930196	84.979696
		Rabipur, RF, P-I	50	21.0301	85.08552
		Rabipur, RF, P-II	50	21.0301	85.08552
		Rabipur, RF, P-III	40	21.0301	85.08552
		Rabipur, RF, P-IV	40	21.0301	85.08552
		Sadarkhol RF	50	21.25925	84.959472
		Badakathia RF	50	20.9905	85.0055
Nialu-Lodhajhari-Sapakata RF, P-I	50	21.199277	84.975555		
Nialu-Lodhajhari-Sapakata RF, P-II	40	21.202777	84.9648		
		Total-	1190		
2	Athmallik	Taleipathar RF Compt. No. 24	50	20 47 54.4	84 35 40.33
		Kutulisinga RF Compt. No. 4	50	20 48 19.95	84 42 42.04
		Kuturukani DPF	100	20 58 42	84 39 31
				20 58 41	84 39 33
				20 58 44	84 39 48
				20 58 54	84 39 51
Ghosar RF	30	20.93377	84.50237		

SI No.	Name of the Division	Location	Area in Ha.	Geo-coordinates	
				Latitude	Longitude
		Muchhapur DPF	50	20.85477 20.852546 20.848367 20.856445	84.372575 84.373989 84.380049 84.375147
		Total-	280		
3	Dhenkanal	Kankadhah RF	40	20.61370	85.54380
		Koi RF	50	20.655295	85.184447
		Kandhara RF Compt. No.03	50	20.568784	85.220258
		Ranjagarh RF near Baigan Pal	50	21.108974	85.637547
		Maulabhanja RF	50	20.917351	85.686211
		Kadalipal	50	20.852661	85.475477
		Dolia RF	50	21.113985	85.464518
		Sunjhari RF	100	20.868722	85.585888
Total-	440				
4	Athgarh	Ranibania RF under Khuntuni	40	20 33 52.7	85 43 38.7
		Baniabandha RF,C/7 under Khuntuni	40	20 33 59.6	85 48 42.3
		Karada RF C/2 under Badamba	50	20 28 35.1	85 21 51.1
		Nagotota RF C/7 under Badamba	50	20 27 59.8	85 17 40.3
		Jhinkad RF under Badamba	50	20 25 20.7	85 26 33.9
		Olaba RF C/1 under Narasinghpur East	50	20 28 57.6	85 16 17.6
		Deobhuin RF C/13 under Narasinghpur East	50	20 31 32 .2	85 31 47.05
		Balikiary RF C/12 under Narasinghpur West	40	20 32 38.5	85 04 23.8
		Balikiary RF C/2 under Narasinghpur West	50	20 29 57.5	85 03 24.2
		Total-	420		
5	Cuttack	Binchana PF	35	20 39 04.7	85 57 38.8
		Kanimira	40	20 35 04.7	85 58 36.8
		Ragadiposi	40	20 48 09.6	86 03 50.5
		Barimula PRF	50	20 40 09.1	86 03 18.5
		Tikarpada	50	21.06284	85.88147
		Bahalisahi	250	21 03 46	85 52 51
		Champajhar	100	21.076648	85.929415
		Kalarangi	60	21 0 20.9	85 44 26.7
		Kankadagodi	150	21 5 24.8	85 42 49.3
		Khuntaposi	100	21 4 38.7	85 43 1
		Dalaksahi	75	21 4 59.8	85 45 56.1
		Kenduakana	90	21 02 9.0	85 55 14.0
		Dhaurasahi	115	20 56 36.9	85 58 3.0
		Rankia	95	21 1 52.2	85 51 701
		Inside Pachhikote DPF	100		
Total-	1350				
6	Khordha	Jharan DPF	50	19.792783	85.113255
		Bhatapada DPF	50	19.830564	85.019252
		Chulijhinka DPF	50	19.816767	85.007732
		Sandhamal DPF	35	19.890348	85.212297
		Tartua DPF	50	20.21337	85.5837
		Maninag RF near Srikrushnapur	100	20.05759	85.28311
		Maninag RF near Nuagaon	50	20.055	85.33694
		Dhani 'N' RF	50	19.98871	85.37926
		Champagarh RF	50	19.9709	85.4158
		Bhusandpur DPF	50	19.96983	85.48191
		Chakadapathar DPF	50	19.86961	85.23019
		Rameswar DPF	100	19.98738	85.51422
		Rengal PRF	20	20.1158	85.7107
		Total-	705		
7	Puri WL	Balukhanda Compt. No. XIII, XIV	80	N19° 50' 43.91"	E85° 55' 06.10"
		Ishaneswar	30	N19° 87' 59.3"	E86° 13' 53.83"
		Liakhia	100	N19° 85' 81.22"	E86° 05' 84.18"
		Total-	210		
8	Rajnagar WL	Kanchira PF	30	20° 42' 52"	86° 59' 15"
		Mahisamada PF	50	20° 45' 23"	86° 55' 31"
		Kantiakhai PF	70	20° 43' 36"	86° 59' 51"

SI No.	Name of the Division	Location	Area in Ha.	Geo-coordinates	
				Latitude	Longitude
		Balitutha	20	20° 14' 28.3"	86° 32' 04.0"
		Nadiakhia	50	20° 01' 17.6"	86° 23' 31.2"
		Jatadharatanda PRF	50	20° 10' 05.4"	86° 30' 28.4"
		Sahadabedi	50	20° 04' 47.0"	86° 24' 45.9"
		Akasadia	30	20° 02' 37.0"	86° 25' 32.0"
		Gadaharipur PF	20	20° 03' 20.0"	86° 25' 35.0"
		Hetamundia	50	20° 20' 22"	86° 45' 33"
		Total-	420		
9	Nayagarh	Hatimunda RF C/9	150	20.222476	85.066665
		Sulia RF C/3	150	20.125097	85.037657
		Sulia RF C/4 (P)	50	20.097552	85.046428
		Hatimunda RF C/2	50	20.2649	84.983651
		Ratadei RF C/3	100	20.12744	84.863942
		Sulia RF C/2	100	20.141845	84.998133
		Hatimunda RF C/13	50	20.293662	85.01161
		Makarapalli PRF	100	20.055725	84.83708
		Gayalasingh RF C/3	50	19.966568	84.9664
		Gochha RF C/7	50	19.936898	84.99093
		Gochha RF C/18	50	19.94757	84.955982
		Bankamunda RF C/1	100	20.422815	84.972974
		Banijhari PRF	150	19.973434	85.102966
		Chhadesh RF	50	20.368281	84.815302
		Shikharpur RF	50	20.28102	85.152518
Total-	1250				
10	Chilika WL	Pital PRF	150	N-19.54.2923	E-85.273714
		Nandighar DPF	50	N-19.474928	E-85.09898
		Total-	200		
11	City Forest	Mendhasal RF	30	20 16 05.2	85 43 42.1
		Total-	30		
12	Phulbani	Phulbani RF(Baikhol)	50	N 20 30 00.4	E 84 14 14.8
		Dokanpadar	100	N 20 30 20.6	E 84 04 16.2
		Burtanga North RF (Gurandi)	100	N 20 22 17.9	E 84 26 54.1
		Balaskmpa RF (Badabhuin)	100	N 20 24 32.7	E 84 17 44.5
		Bandhagada A PRF (Babdangia)	100	N 20 21 57.7	E 84 09 51.8
		Sadingia RF(Patangi)	50	N 20 20 25.8	E 83 57 22.2
		Bandhagada B RF(Tiramaha)	50	N 20 17 17.1	E 84 10 9.5
		Bandhagada A PRF (Barepanga)	50	N 20 15 49.6	E 84 12 0.4
		Kelapada A PRF (Seskajodi)	100	N 20 17 20.4	E 84 06 33.3
		Baghnadi RF(Sluki)	100	N 20 30 7.1	E 83 53 11.3
		Bandhagada A PRF(Goerbata)	50	N 20 20 28.0	E 84 13 58.4
		Padangi RF	100	N 20 08 44.0	E 84 14 26.0
		Talarimaha PRF (Budamaha)	100	N 20 11 18.65	E 84 22 1.75
		Tudubali RF(Lujuramunda)	100	N 20.237439	E 84.313042
		Chakapada RF (Mankadamaha)	100	N 20.172264	E 84.563040
		Baraba RF near Pokasunga	50	N 19 55 46.7	E 84 22 08.0
		Machhaghat RF near Bisitota	50	N 19 55 46.7	E 84 26 29.8
		Donga RF (Banardei - Bandhanpaju)	50	N 20 39 42.9	E 84 17 48.0
		Ranipathar RF (Kuaghera)	50	N 20 34 52.9	E 84 22 25.5
		Sudrukumpa RF (Pipalisahi)	50	N 20.534887	E 84.31591
Total-	1500				
13	Baliguda	Doda	50	20 09 31.2	83 54 09.2
		Samagaon	50	20 13 15.1	83 44 56.1
		Kamberikia	50	20 17 50.9	83 48 00.8
		Tagabaju	50	20 01 57.5	83 04 18.6
		Muthabali	50	20 24 11.7	83 42 54.9
		Mundapadar	50	20 23 14.7	83 47 07.3
		Ghodabali	100	20 23 46.7	83 41 15.6
		Gadimaska	100	20 23 42.6	83 46 32.1
		Kakalanga	50	19 55 13.5	83 42 41.3
		Kapibira	50	20 04 18.2	83 40 55.6
		Panjabali	50	20 01 10.2	83 38 22.6

SI No.	Name of the Division	Location	Area in Ha.	Geo-coordinates			
				Latitude	Longitude		
		Guluka	50	20 04 01.3	83 38 11.3		
		Sunapanga	50	19 59 37.5	83 46 05.1		
		Kurtibali	60	19 47 44.8	83 47 57.1		
		Sajeli	40	19 41 38.7	83 43 50.1		
		Gudri	50	19 52 23.6	83 51 50.1		
		Sikjadi Patch-II	50	19 50 18.6	83 42 02.5		
		Denguda	50	19 48 15.4	83 44 21.0		
		Pujaghati	50	19.8743	83.573215		
		Guma	50	19.8844067	83.6683033		
		Burlubaru	50	19.9084902	83.5907904		
		Mahaperu	50	19.911112	83.61249		
		Baragaon	50	19.9630368	83.5073543		
		Ulba	50	20.0344201	83.5773713		
		Dharampur	25	20.1117	84.086873		
		Dobedi	50.0	19 47 08.4	84 02 28.3		
		Sitapanga	50.0	19 55 00.0	84 12 11.0		
		Padmapalli	50.0	19 59 04.6	84 10 02.3		
		Bliumaha	50.0	19 59 23.7	83 55 36.3		
		Bdahakia	50.0	19 59 23.3	83 55 37.5		
		Gerengakia	50.0	19 55 18.5	83 57 39.6		
		Pokari	50.0	19 55 14.5	84 57 57.4		
		Ullipadar	50	19 38 26.21	84 06 34.27		
		Gudikia	50	19 43 43.60	84 08 52.57		
		Poasa	100	19 43 30.69	84 02 50.32		
				Total-	1875		
		14	Boudh	Jajpur RF C/3	140	N20 36 21.5	N20 36 21.5
Jajpur RF C/4	200			N20 37 59.3	N20 37 59.3		
Jajpur RF C/5	100			N20 38 19.4	E84 23 44.6		
Parapit RF C/B	100			N20 35 12.6	E84 26 15.2		
Jajpur RF C/6	100			N20 39 04.0	E84 22 22.7		
Arakhpadar RF C/5	100			N20 35 03.6	E84 35 28.7		
Aragarh RF C/6	60			N20 38 08.4	E84 31 34.3		
Mundeswar C/19	100			N20 32 39.4	E84 27 05.8		
Bankamundi RF C/8	150			N 20.715499	E 84.270078		
Bankamundi RF C/4	100			N 20.722305	E 84.324694		
Putuna RF C/2	100			N20 43 10.2	E84 05 15.9		
Putputigarh RF, C/3	100			N 20 36 43.3	E 83 46 24.4		
Penajor RF C/1 & 2	75			N 20 38 55.6	E 83 53 27.7		
Sunadei RF	100			N 20 32 02.1	E 83 41 59.8		
Palbhata RF	50			N 20 28 16.3	E 83 46 12.7		
Badadanda RF	75			N 20 27 56.0	E 83 44 07.8		
		Total-	1650				
15	Gh. South	Kansa DPF near Badagada	50	N19 33 16.7	E84 35 41.9		
		Panchabhuti C RF near Panchabhuti	50	N19 55 46	E84 52 48		
		Kiriamba RF Compt No.8 near Talasara	50	N19 49 58.5	E84 51.40.0		
		Kiriamba RF Compt No.3 near Kiriamba	50	N19 51 07.32	E84 53 12.40		
		Kiriamba RF Compt No.1 near Jhadapada	50	N19 54 05.2	E84 53 53.5		
		Purunapani Daburia PRF near Dhaumala	50	N19 39 32.0	E84 50 58.0		
		Khaladimala PRF near Khaladi	50	N19 40 14.5	E84 53 11.9		
		Pandiripada RL near Andhari	50	N19 799420	E84 004640		
		Pandiripada RL, Compt. No.3 near Khumula	50	N19 47 28.7	E84 53 15.4		
		Mundapita RF Compt No.1 near Dhepapalli	50	N19 45 16.5	E84 21 22.7		
		Dhoughaon RF Compt. No. 2 near Madiachakuli	30	N19 50 08.4	E84 19 53.1		
		Bandhagochha RF near Muliapalli	30	N19 47 13.42	E84 25 41.55		
		Pandakhol RF Compt No.5 near Nilamadhaha	50	N19 50 54.3	E84 16 12.9		
		Badagada A UDPF near Binajgiri	50	N19 61 3112	E84 47 5513		
		Badagada B UDPF near Jali	50	N19 58 9993	E84 45 472		
Badagada 'B' UDPF	50						
		Total-	760				
16	Gh. North	Tiliki RF C/1	50	N19 55 50.2	E84 28 32.1		
		Tiliki RF C/2	50	N19 55 01.7	E84 28 55.6		

SI No.	Name of the Division	Location	Area in Ha.	Geo-coordinates	
				Latitude	Longitude
		Kullada RF C/3	50	N19 59 55.2	E84 36 18.8
		Gallery RF C/13	100	N20 03 54.7	E84 32 02.7
		Baibali RF C/6	50	N19 59 04.2	E84 24 59.1
		Gallery RF C/15	50	N20 01 45.5	E84 32 49.3
		Kullada RF C/4	50	N19 59 10.2	E84 35 14.0
		Ragada RF C/5	50	N19 48 32.0	E84 29 52.0
		Bhinjigiri RF C/3	50	N19 45 24.8	E84 30 56.9
		Gallery RF C/16	40	N20 04 33.2	E84 34 14.6
		Chandragiri RF C/11 Near Kumbhipalli	50	N20 05 23.8	E84 36 58.9
		Chandragiri RF C/11(p) Near Beruanbadi	50	N20 03 32.9	E84 37 43.7
		Dimirijholi RF C/2	75	N20 08 12.3	E84 34 15.8
		chandrgiri RF C/05	50	N20 06 16.5	E84 40 49.1
		Bramhanasahi RF C/03	50	N20 06 20.3	E84 42 51.8
		Ambajhora RF C/12	100	N20 09 37.6	E84 43 05.0
		Ghogada RF C/03	50	N20 11 40.1	E84 44 54.4
		Paichhalia RF C/5	50	N20 04 48.6	E84 45 33.6
		Jagannathprasad RF C/9	50	N19 59 35.6	E84 40 39.2
				Total-	1065
17	Berhampur	Betajhari	50	19.262500	84.674722
		Saurabadi	25	19.223333	84.691389
		Mahulapada	50	19.265861	84.437250
		Dhepaguda	50	19.362917	84.667528
		Raiguda	40	19.284083	84.500389
		Uttama	50	19.483583	84.550083
		Jakar	50	19.246556	84.563167
		Nuapalli	50	19.269972	84.501444
		Goudanuagan	50	19.559222	84.952278
		Paldhuapalli	50	19.586444	85.083778
		Samantabagada	50	19.596611	84.846111
		Gambharia	50	19.706167	85.070250
		Badapalli	50	19.530278	85.065583
		Samantarapur	50	19.061417	84.479611
		Masanibada	50	19.128306	84.420722
Jhagadapalli	50	19.191889	84.384333		
		Total-	765		
18	Paralakhemundi	Maringi	25	18.811056	84.294017
		Sitapahada	25	18.839431	84.262961
		Parida	50	18.871667	84.207972
		Upa Burosingi	50	N-18.944946	E- 84.013701
		Tulasipadu	50	N-18.49260	E- 84.0630
		Dhobajayapur	50	18.8470167	83.9395117
		Tarabha	50	N-19.123916	E- 84.199390
		Bayaguda	50	N- 19.223428	E-84.139625
		Kendusingi	50	N-19.082516	E-84.124578
		Manikapur	50	N-19.153412	E- 84.040059
		Chanchadapali	50	19.473676	84.049492
		Bhagabandh	50	18.976798	84.223798
		Chadiapada	50	19.209628	84.280316
		Denga amba	50	19.227978	84.236988
		Total-	650		
19	Jharsuguda	Katikela RF (ANR)	50	21-47-15.80	84-3-55.87
		Kushraloi VF	50	21- 42- 17.95	83-52- 06.07
		Betjharan PRF	50	21-46-28.32	83-42-41.48
		Bikramkhol PRF	50	21-48-23.0	83-44-19.0
		Badkhalia PRF	50	21-48-49.57	84-05-32.36
		Sarasmal A PRF	50	21-57-28.0	84-10-29.0
		Pitamal PRF	50	21-56-19.10	84-07-58.02
				Total-	350
20	Sambalpur	Basiapada-Birsingharh RF (Banijharan)	100	1°15'36.57"N	84° 4'53.55"E
		Basiapada-Birsingharh RF (Basiapada)	60	21°17'5.34"N	84° 2'47.21"E
		Hatibari-Bandher RF	125	21°19'44.55"N	84° 6'59.68"E

SI No.	Name of the Division	Location	Area in Ha.	Geo-coordinates	
				Latitude	Longitude
		Jaduloisingh-Gunjaghar RF	50	21°19'34.55"N	84° 0'52.95"E
		Lamdungri RF	50	21°31'30.97"N	83°59'58.34"E
		Ghichamura Phuljhar RF	100	21°41'13.13"N	84° 7'26.31"E
		Chhamunda Kusamura RF	50	21°17'19.53"N	84° 9'2.37"E
		Parsalikhaman RF	100	21°20'12.94"N	84°17'10.57"E
		Kulcher RF	50	21°22'35.58"N	84°12'22.86"E
		Larasara TDRF	75	21°13'11.30"N	83°55'54.32"E
		Elbo TDRF	75	21°13'32.29"N	84° 0'48.87"E
		Tabloi TDRF	75	21° 8'23.32"N	83°57'57.88"E
		Total-	910		
21	Rairakhol	Hatidhara RF C/11	50	21 05 35.3	84 26 27.7
		Kholgarh RF C/32	50	21.1203	84.33326
		Hatidhara RF C/5	50	21 08 40.8	84 28 51.0
		Landakot RF C/45	50	21.15943	84.30732
		Kholgarh RF C/29	50	21 08 41.3	84 24 50.7
		Berhampura PRF	50	21.12742	84.23531
		2nd yr. ANR Kholagarh RF Compt-15	50	21°16'45.98"	84°23'0.01"
		2nd yr. ANR Landakote RF Compt-25	50	21°15'12.19"	84°20'57.78"
		2nd Yr. ANR Kholgarh RF Comp-18	100	21°12'35.34"	84°20'43.58"
		ANR Plantation Kholgarh RF C.N-18	100	21 15 17.7	84 29 23.9
		ANR Plantation Landimal RF C.N-5	50	21 13 42.3	84 34 34.0
		ANR Plantation Landimal RF C.N-16	100	21 07 49.42	84 33 40.92
		ANR Plantation Landimal RF C.N-1	50	21 13 26.69	84 30 06.54
		Rahan RF C.N-5	50	20.9302512	84.2498661
		Rahan RF C.N-2	50	20.96961	84.20242
		R.Badmal RF	50	21 04 44.6	84 03 12.1
		Landakot RF	50	21 09 50.3	84 13 48.8
Mochibahal PRF	50	21 06 49.8	84 09 28.6		
Total-	1050				
22	Bargarh	Dekulba RF	30	21.245752	83.711852
		Adgaon RF	20	21.280552	83.716168
		Dechuan RF Kolbahali	100	21.64102	83.581502
		SDBR RF Jagatipali	100	21.529606	83.469871
		SDBR RF Jharmunda	50	21.47277	83.371331
		SDBR RF Khaprakhol	50	21.549429	83.446284
		Jhanjpahar PRF Kelenda	150	21.111993	83.220002
		Meleikhaman RF Jharei	100	21.275252	83.252541
		Budhdangar PRF Ledrapali	50	20.873993	83.07616
		Banjjuhula	50	20.868035	83.123492
		Budhdangar PRF Jamartala	50	20.882825	83.144007
		Budhadangar PRF(B) Kamlapadar	50	20.933347	83.225558
		Adhual PRF Cheliamal	100	21.001357	82.859769
		Adhual PRF Dhaneswar	50	21.000765	82.82474
		Adhual PRF Gandapali	50	21.081752	82.943058
		Gandhamardan PRF Majhipali	100	20.948675	82.892438
		Gandhamardan PRF Motipali	100	20.841202	82.792305
Total-	1200				
23	Bamara WL	Bandhabar RF (Kinabaga site)	50	22 6 5.34	84 27 14.3
		Bandhabar RF (Fuldumer site)	50	22 5 25.01	84 29 23.3
		Bandhabar RF (West) (Gardega site)	50	22 3 10.8	84 25 14.7
		Mahavir RF	50	22 7 4.36	84 18 42.27
		Niktimal PRF	100	21 59 47.32	84 23 32.49
		Bandhabar RF (Goeljhumpa site)	50	22 1 12.42	84 26 59.49
		Bandhabar RF (East) (Kichinda)	50	22 2 38.55	84 28 46.05
		Thaurniktimal PRF	180	21 42 0.9	84 23 34.83
		Laidaguna PRF (Dansenadihi)	150	21 46 24.1	84 25 47.7
		Laidaguna PRF (Kaputikira)	50	21 46 19.03	84 24 36.1
		Tureiniktimal PRF (Kalijharan)	50	21 49 18.25	84 30 22.5
		Binjipali RF (Naktidih parbat)	100	21 36 53	84 12 3
		Khajuria RF (Near Bamdagarh)	110	21 40 34	84 28 14
		Fatamunda PRF (Kharkhar Tunguri)	70	21 41 51.7	84 14 17.5

SI No.	Name of the Division	Location	Area in Ha.	Geo-coordinates	
				Latitude	Longitude
		Guljipali KF	50	21 36 702	84 19 0
		Addl Kansar RF (Tentuliguda)	40	21 30 52.04	84 22 31.97
		Naktipali near Jagekhol	30		
		Ushakothi RF Compt No.13 (Woden Bridge)	50	21 28 31.5	84 18 13.4
		Ushakothi RF Compt No.2 (Bilaspur)	50	21 27 28.12	84 14 10.45
		Kanibandhali PRF (Kanibandhali site)	40	21 30 14.07	84 10 20.21
		Kanibandhali PRF (Gopikata)	60	21 29 18.01	84 11 55.02
		Badrama RF (Compt No.1) Near Deodhar	50	21 33 27	84 12 18
		Titobahal RF Near Laijhar Road)	50	21 32 7.2	84 14 22.44
		Badrama RF (Compt No.16(P) near Petapal ghati	50	21 32 41.5	84 16 37.75
		Chadarpada KF	15	21 20 52.1	84 23 21.2
		Babajimath KF	50		
		Kisinda PRF	40	21 18 41.89	84 25 3.3
		Panduakhol KF	60	21 17 52.22	84 31 34.76
		Devikhol KF	35	21 20 8.17	84 33 13.11
				Total-	1780
24	Sundargarh	Athkiosia RF	200	N22.15965	E84.00174
		Bhursipatra RF	60	N21.98502	E83.91871
		Bharatpur	50	N22.04782	E83.94195
		Bheluantikra DPF	25	N21 53 06.5	E83 47 11.9
		Budlakhaman RF	75	N21 50 48.9	E83 39 22.3
		Arjunda-Biswanathpuer DPF	100	N21 55 12.5	E83 45 03.4
		Hundarkhol DPF	100	N21 57 20.4	E83 44 27.1
		Garjanpahad RF	80	N21 55 58.1	E83 38 21.4
		Jamkani RF (G)	200	N22 05.229	E83 41.378
		Jamkani RF (T)	200	N22 05 53.4	E83 39 14.9
		Gurabasa	50	N22 03 33.0	E84 05 24.3
		Kiralaga	50	N22 21 09.1	E84 10 00.9
		Tiljura	60	N22 12 20.9	E84 08 59.3
		Ghoghar	60	N22 20 05.2	E84 02 29.5
		Mahulgaon	60	N22 21 54.9	E83 59 38.9
		Ghoghar	40	N22 20 17.7	E884 03 33.5
		Tilia RF	100	N22 24 29.8	E84 06 13.4
		Tikilipara R.F	50	N22 10 40.5	E84 16 10.7
		Itma R.F	140	N22 08 30.7	E84 13 00.1
		Panchora South R.F	50	N22 19 08.8	E84 23 03.2
		Bhursulia R.f	50	N22 19 38.1	E84 24 37.9
		Mahavir R.F	100	N22 09 23.0	E84 23 23.9
		Dhangergudi RF (Budapahad)	385	N22.19509	E83.73577
		Bindhiya RF (Chhatenpali)	50	N22.08994	E83.85429
Kurumkel	165	N22.09229	E83.77623		
		Total-	2500		
25	Rourkela	Ergeda RF	50	22.130166	84.9037
		Durgapur RF	50	22.242835	84.899975
		Harapali RF	50	N22 19 13.9	E84 49 36.4
		Jugsai RF	50	N22 16 13.1	E84 46 04.7
		Bhainsamunda RF	50	N22 02 37.2	E84 48 44.0
		Kamarpahad RF	50	N22 16 20.9	E84 47 02.1
		Jharbeda RF	150	N22 02 14.0	E85 00 34.0
		Mahura RF	50	N22 02 01.6	E84 55 43.7
		Kuradihi RF	50	N21 59 11.8	E84 53 37.7
		S. Chirobeda RF	50	N22 11 28.3	E85 02 01.8
		Bagdega RF	75	N22 20 31.7	E85 04 00.9
		Mahipani RF	75	N22 16 43	E85 2 1
		Lindidiri RF	50	N22 23 16	E85 2 54
		Jharbeda RF	50	N22 13 34.67	E85 02 52.64
		Gudhiali RF	50	N22 12 7.5	E84 32 57.3
		Chatam RF	100	N22 3 38	E84 33 13
		KUMARIA RF (Bagichapada)	50	N22 11 59.0	E84 41 0.0
		KUMARIA RF(Ramlata)	50	N22 09 33.0	E84 41 15.0

SI No.	Name of the Division	Location	Area in Ha.	Geo-coordinates	
				Latitude	Longitude
		Haldipani RF	100	N22 07 45.0	E84 38 50.5
		Lassey RF	50	N22 20 37.95	E84 46 01.85
		Jaidega RF	50	N22 20 39	E84 40 47
		Total-	1300		
26	Bonai	Nagaria PRF	40	N21.773	E85.123
		Sirigida RF	60	N22.034	E85.548
		Bhabanipahar PRF	70	N21.848	E85.242
		Gonua	70	N21.888	E85.359
		Khajuridihi PRF	20	N21.830	E85.274
		Sarkunda PRF	60	N21.847	E85.231
		Ulundajharan DPF	30	N21.823	E84.862
		Dalki-Rajanbeda	30	N21.701	E84.729
		Raikela	40	N21.947	E85.213
		Rankei DPF	60	N21.978	E84.677
		Amrudhi PRF	80	N21.855	E84.009
		Budapahar	70	N21.766	E85.097
		Total-	630		
27	Deogarh	ANR Plantation in Paudi RF near Autal	50	21.5662367	85.1849267
		Badtaila RF near Dantaribahal	50	21.606335	84.83342
		Ranjo PRF	50	21.405103	85.139115
		MGRF near Jenapasi	100	21.378324	85.181021
		Kunjam RF	50	21.24066	85.209857
		Jambua RF	50	21.238458	85.1124
		Kankarkhol PRF near Tinkbir	40	N21.35762	E84.71994
		Tarang PRF	30	N21.26128	E84.56930
		Total-	420		
28	Keonjhar	Kuanr DPF of BJP Range	50	21.50269444	85.45047222
		Atei RF (Comp No.33 & 34) near Kadabahali of Ghatagaon Range	200	21.37224722	86.03495
		Raikala RF of Keonjhar Range	50	21.82665278	85.60288056
		Barabanka RF (Janghira) of Keonjhar Range	50	21.82745833	85.60104444
		Atei RF of Patna Range	100	21.538216	85.997413
		Samakoi RF of Telkoi Range	50	21.35652778	85.37752778
Total-	500				
29	Baripada	Biridihi	20	N22 9 56	E86 41 24
		Jamjarki	80	N22 8 48	E86 42 57
		Kadada	30	N21.629802	E86.742017
		Raghunathpur	50	N21 50 20.3	E86 44 15.58
		Banasahi	50	N22.196677	E86.60861
Total-	230				
30	Karanja	Mahuliasuli RF	30	21.9018944	85.8592917
		Pokamunda RF	25	21.8044462	86.0070414
		Kujiam RF	25	21.9622083	85.9317267
		Mulapal RF	25	21.4963053	86.1918126
		Pantho ANR other misc. Plantation	10	N-21.898138	E-86.040609
		Khudisila RF	50	21.42569444	86.22238889
		satkosia RF Compt No-15	50	21.37652778	86.23780556
		satkosia RF Compt No-14	50	21.37652778	86.23294444
Total-	265				
31	Rairangpur	Bhuyanbasa	118	N22 07 7.80	E86 11 29.60
		Sargoda	100	N22 06 11.38	E86 12 21.31
		Chaunradihi	30	N22.07888	E86.10306
		Basaghutu	50	N22 08 41.19	E86 04 43.53
		Dubulabeda	50	N22.1775	E86.03750
		Hatbadra	20	N22 10 48.36	E86 07 02.13
		Gambharia R.F	100	N22.338305	E86.146153
		Tiring R.F (Sankumrum)	50	N22.555446	E86.054792
		Tiring R.F (Ranisahi)	50	N22.517890	E86.089890
		Manbir R.F	27	N22.227183	E86.008392
		Ramgarh- Asurghaty R.F	50	N22.475686	E86.173471
Bhitaramda DPF	50	N22.429872	E86.196924		

SI No.	Name of the Division	Location	Area in Ha.	Geo-coordinates	
				Latitude	Longitude
		Jhumkapahadi	25	N22 15 28.8	E86 23 38.2
		Ramchandrapur	40	N22 15 04.6	E86 15 01.0
		Karanjharandhusra RF	40	N22 11 20.3	E86 16 34.1
		Dubulabeda	40	N22 17 03.5	E86 11 28.4
		Kumbhirmundi	40	N22 21 45.0	E86 12 48.6
		Ampani	40	N22 19 20.7	E86 18 30.7
		Dhiral	40	N22 24 15.2	E86 17 54.0
		Dangapani Munisahi	15	N22 24 56.8	E86 14 49.7
		Khadambeda RF	25	N22.166274	E86.432983
		Total-	1000		
32	Balasore WL	Jahnifulia	60	21.861875	87.148347
		Total-	60		
33	Keonjhar WL	Patilo RF	100	21.113947	86.074352
		Santoshpur RF	100	21.353468	86.068652
		Atei RF Compt. No-61(P)	200	21.299086	86.045341
		Rebana RF Compt. No-7(B)	100	21.279715	85.717522
		Atei RF Compt. No-67(P)	200	21.275149	85.928063
		Rebana RF Compt. No-47(B)	100	21.09699	85.871769
		Rebana RF Compt. No-27	200	21.161198	85.860632
		Rebana RF Compt. No-23(B)	100	21.107751	85.790019
		Pangaposi	100	21.231223	85.750718
		Total-	1200		
34	Kalahandi North	KandBandopola	50	N19.898938	E83.100106
		Lebed (Sargiguda)	50	N20.033475	E83.065612
		Dalguma	50	N19.819877	E83.093962
		Gachhkhula	50	N19.884041	E83.097619
		Mahendrapur	50	N20.1098236	E82.9443169
		Betrajpali	50	N20.1550561	E82.8683888
		Banjipadar	50	N20.0724662	E82.8401329
		Kandakhal	50	N20.0781029	E83.0502342
		Kirkakani	50	N19.977429	E82.7420726
		Bokrasil	50	N19.9643751	E82.7174939
		Tendopani	50	N20.04386	E82.8406817
		Kholpala	50	N20.1536318	E82.942014
		Bhatipada	50	N20.139495	E82.8870333
		Bordi	50	N20.1397842	E82.8871641
		Gandbasa	75	N20.1272767	E82.9864417
		Burfa	50	N20.1034817	E82.9832433
		Putiachura B	50	N19.9841184	E82.9278091
		Bhandarkachhar	50	N20.0253746	E82.8901088
		Putiachura A	50	N19.9719976	E82.929473
		Ghantsola	50	N20 13 32.3	E83 16 24.1
		Ghatpada	50	N20 14 45.9	E83 18 36.8
		Tulangpadar	50	N20 15 53.7	E83 19 16.0
		Podhkhram	50	N20 12 02.2	E83 16 53.8
		Bilat	50	N20 03 30.5	E83 20 15.0
		Adring	50	N20 02 18.4	E83 19 18.3
		Chandanpinda PRF (at Ganjipadar)	50	N20.213352	E83.571151
		Telisarabahali (Jamunapur)	50	N20.304311	E83.496011
		Badengsara	50	N20.31764	E83.697985
		Samarkata	100	N20.045598	E83.408597
		Budelpadar	50	N20.021185	E83.360589
		Kamarda	100	N20.009692	E83.42543
		Budhipadar	100	N20.102182	E83.57463
		Pujiladu	50	N20.113312	E83.498028
		Rangaparuru	50	N20.07696	E83.55612
Total -	1875				
35	Kalahandi South	Podeikhunti(Roul Jhimiri Extn.PRF)	50	N19.71676	E83.30662
		Gandhini(Roul Jhimiri Extn.PRF)	50	N19.66490	E83.34020
		Tahinpadar(Pahadpadar RF)	50	N19.58983	E83.19058
		Talangsar(Phulbari PRF)	50	N19.73074	E83.27798

SI No.	Name of the Division	Location	Area in Ha.	Geo-coordinates	
				Latitude	Longitude
		Rayalguda(Machul RF)	50	N19.78391	E83.29002
		Karkamaska(Bori RF)	50	N19.75623	E83.33835
		Samapala, Singari RF	100	N19.67128	E82.95928
		Jharbandhpada, Singari RF	100	N19.52301	E82.89226
		Mohangiri	150	N19.57633	E83.15439
		Indravati PRF (Odiguna)	200	N19.577743	e83.058616
		Nehela RF, Sagada Section	75	N19.8040624	E83.1303427
		Jerka RF, Kiapadar Section	75	N19 42 37.3	E83 04 31.6
		Karlapat RF, Karlapat Section	50	N19 38 59.3	E83 07 11.4
		Bhalujore	150	N 19.3510272	E 82.7239851
		Pondi	70	N 19.3517837	E 82.744821
		Kalduda	70	N 19 2544.7	E 82 5321.8
		Ghumar	100	N 19 25 45.0	E 82 42 05.8
		Pabli	150	N 19 25 32.9	E 82 42 04.7
		Ghantiguda	50	N19 40 00.3	E82 35 43.2
		Jhulenbar	100	N19 31 10.0	E82 38 31.2
		Golamunda, Ghana RF	100	N 19 50 43.0	E 83 02 08.9
		Ratanpalla, Beldhar Dungari DPF	50	N 19 46 03.5	E 83 00 00.2
		Jharbandh, Pariagarh RF	50	N 19 55 00.2	E 82 58 35.3
		Pandrapalla, Pandrapalla DPF	60	N 19 42 57.8	E 82 57 01.5
Total-	2000				
36	Subarnapur	Bandhpali	50	N20 47 16.2	E83 44 56.0
		Satrupali	50	N20 44 08.2	E83 43 55.5
		Piplipali	50	N20 50 55.7	E83 51 18.7
		Chahatakhola	100	N20 54 10.7	E83 37 22.2
		Chhokormal	50	N20 55 12.3	E83 37 22.0
		Dahimal	100	N20 51 05.6	E83 39 21.6
		Punjipathar	50	N20 864428	E83 676937
		Sukhilasar	50	N20 32 37.8	E83 38 29.3
		Nuamunda	100	N20 36 04.3	E83 41 59.4
		Jankakpur	50	N20 35 54.4	E83 37 54.8
		Charniapali	50	N20 35 26.9	E83 37 47.8
		Bishnupur	100	N20.928004	E84.00443
		Dadarpali	50	N21.02220	E84.04107
		Brahmanipali	50	N21.083544	E83.917075
		Kharapura	50	N21.132255	E83.962815
		Gindilamal	50	N21.10513	E83.88247
		Jaunrabhaunra	50	N21.06820	E83.88342
		Budhijharan	50	N21.12216	E83.88369
		Jharbahali	50	N20.98533	E83.85128
		Kutmenda	50	N21.00429	E83.85541
		Pipalkata	50	N21.00812	E83.90396
		Khemaloe	50	N20.99352	E83.88865
		Jharapathar	100	N20 56 54.83	E84 12 44.98
		Butukhaman	50	N20 57 54	E84 11 48
		Purnapani	100	N20 57 25.7	E84 12 15.4
		Thakurpur	40	N20 55 12.0	E84 15 30.0
		Gariamunda	50	N20 55 11.5	E84 15 05.3
Hatilimunda	100	N21 00 21.4	E84 07 21.8		
Bhaludunguri	50	N21 00 48.9	E84 06 06.5		
Bhandar	100	N21.04191	E83.75383		
Total	1890				
37	Bolangir	Badbanki	50	N20.42282	E82.75185
		Dandra	50	N20.405179	E82.922896
		Bijakhaman	100	N20.63342	E83.47186
		Chhatriapali	100	N20.76389	E83.41264
		Kanakpur	50	N20 36 17	E83 24 54
		Gandhmardan	50	N20 48 22.7	E82 49 17.3
		Chandli	100	N20 43 06.1	E82 47 38.3
		Bagbel	50	N20.51864	E82.78383
		Kameimunda	50	N20.42050	E82.79511

SI No.	Name of the Division	Location	Area in Ha.	Geo-coordinates	
				Latitude	Longitude
		Barla	50	N65.18667	E82.76547
		Mahulpati	50	N20.54547	E82.77414
		Talbhata	50	N20.64811	E82.86867
		Bharuamunda	50	N20.694653	E82.833015
		Rengali	50	N20.63116	E82.85456
		Bharuapada	50	N20.59853	E82.83754
		Pandridungri	50	N20.93414	E83.60172
		Sankhua	50	N20.952475	E83.491844
		Santika	50	N20.90033	E83.48049
		Thakarapali	50	N20.822751	E83.352524
		Saledamk	50	N20.364313	E83.118382
		Muribahal	50	N20.400648	E83.024534
		Jaintara	50	N20.437058	E83.117855
		Govindpur	50	N20.42408	E83.140199
		Goelmara	50	N20.61672	E83.15819
		Chitkamal	50	N20.78567	E83.05350
		Guniabahal	50	N20.83431	E83.24056
		Brahmanipali	50	N20.86281	E83.15047
		Gunchadihi	50	N20.87589	E83.24353
		Ghatuldunguri	100	N20.546558	E83.249799
		Jhimanpali	50	N20.455374	E83.240229
		Mursing	50	N20.535992	E83.359397
		Sialbahali	50	N20.516403	E83.362305
		Dharapgarh	100	N20.39008	E83.21069
		Badmal	50	N20.38703	E83.26389
		Bhatipada	50	N20.37569	E83.16653
		Total-	2000		
		Khamtarai	50	N20.216737	E82.766768
		Palenbasa	50	N20.200313	E82.696778
		Kirekela	50	N20.383866	E82.612035
		Amereha	50	N20.351227	E82.605947
		Kenduguda	50	N20.269165	E82.653616
		Bhimapadar	50	N20.251939	E82.645799
		Mantratari	100	N20.216920	E82.698000
		Kotamal	40	N20.18855	E82.77922
		Palsipani	50	N20.4152517	E82.700825
		Dharamsagar PRF	50	N20.409310	E82.683660
		Deodhara	50	N20.439802	E82.581273
		Dhanrabhata	50	N20.465494	E82.573941
		Babupali	50	N20.657158	E82.677765
		Pandrapathar	50	N20.583230	E82.646075
		Sihinamunda	50	N20.636778	E82.614110
		Anupgarh	30	N20.546224	E82.706056
		Mundapala-Chaura A PRF	90	20.13143	82.71561
		Darlipada-Koilakhala PRF	40	20.037857	82.527114
		Karlapani-Cherepani PRF	35	20.073879	82.675607
		Badhunjore-Chaura A PRF	50	20.1201709	82.8178037
		Jampani -Koilakhala PRF	50	20.0675	82.53888889
		Kaseipani-Cherepani PRF	50	20.00968	82.69323
		Patialpada-Nagesh 'B' PRF	70	N20.025723	E82.706518
		Liad - Chaura A PRF	50	20.12911	82.79988
		Dongargaon-Koilakhala PRF	50	N20.07908	E82.51902
		Phulchi - Koilakhala PRF	50	N20.10370	E82.48735
		Nuamalpada-Koilakhala PRF	50	20.03444444	82.50527778
		Karlapani-Cherepani PRF	65	20.065676	82.67513
		Pandaripani VF	50	N21.0150497	E82.6641141
		Kadomeri (Masankunda A PRF)	50	N20.9764302	E82.6697534
		Jhalbahal	90	20.84674	82.57688
		Total-	1660		
38	Khariar				
		Chandanpur	35	N20 41 15.0	E82 32 26.0
		Maraguda	33	N20 42 15.0	E82 27 56.0
39	Sunabeda WL				

SI No.	Name of the Division	Location	Area in Ha.	Geo-coordinates	
				Latitude	Longitude
		Bandhapar	45	N20 42 08.0	E82 25 54.0
		Patora	47	N20 44 14.0	E82 26 02.0
		Khaliapada	44	N20 42 47.0	E82 22 13.0
		Bairbhadi	38	N20 40 52.0	E82 26 39.0
		Badei Att	38	N20 40 18.0	E82 25 20.0
		Bhaosil	38	N20 38 43.0	E82 22 45.0
		Kendulamer	30	N20 32 34	E82 32 13
		Jabdabanji	30	N20 31 40	E82 30 2
		Gadgada	30	N20 29 2	E82 32 2
		Deolpathar	50	N20 33 56	E82 30 2
		Nachinisol	45	N20 34 05	E82 29 02
		Bardi Aat	50	N20 36 57	E82 29 21
		Kebdiam	45	N20 29 26	E82 27 57
		Bhumarmari	45	N20 29 09	E82 26 06
		Godbhata	45	N20 30 42	E82 28 39
		Ghatsil	50	N20 31 26	E82 24 55
		Chakla Nalla	45	N20 33 56	E82 26 52
		Jogimunda	45	N20 30 12	E82 26 06
	Total-	828			
40	Rayagada	Perpa, Lelliguma RF	50	19.253763	83.146568
		Perpa-2, Lelliguma RF	50	19.255431	83.147845
		Panchali, Sankarada RF	50	19.145436	83.129659
		Kaliapadar, Titiguda RF	50	19.170270	83.133055
		Kilkajodi, Ghodasal DPF	50	19.176860	83.199570
		Baharkutumi, Ghodasal DPF	50	19.133541	83.190313
		Pukesh, Masimandi PRF	50	19.126000	83.017500
		Bariapada, Nimagiri PRF	50	19.506500	83.367250
		Naringitola, Narigitola PRF	50	19.545560	83.337880
		Gugurmandi, Bijaynagar PRF	50	19.490010	83.266680
		Dantaling, Sajja RF	50	19.398150	83.378610
		Kansarikhala, K. Sinpur RF	50	19.525540	83.343410
		Keutoguda, Rebolkona RF	50	19.291260	83.364630
		Bodapadu, Rebolkona RF	100	19.347740	83.342320
		Kottaguda, Sajja RF	100	19.408540	83.360250
		Rachapaka , Penikona PRF	100	19.088180	83.527167
		Kodupadu , Barijholla RF	50	19.143854	83.339434
		Karajholla, Kutuli PRF	100	19.124747	83.187894
		Kosakona , Kumbhikota DPF	50	19.131429	83.263579
		Jolingi , Kodupadu RF	50	19.142660	83.338108
		Ajingtang, Redhasal DPF	50	19.049489	83.902384
		Podeikhal, Pedakonda RF	50	19.046432	83.874322
		Karanjoli, Bhagudi PRF	50	19.247781	83.563378
Kachapai, Hazaridanga PRF	50	19.330480	83.559890		
Banapur, Hazaridanga PRF	50	19.351263	83.491655		
Tankupadar, Ghaguudpadari PRF	50	19.532480	83.571470		
	Total-	1500			
41	Koraput	Deshnayakguda	50	N18.858065	E82-760291
		Garadamunda	50	N 18.89001	E 82.82355
		Bidaghati	30	N18.4956	E82-3908
		Bidaghati Extn.	20	N18.4936	E82-3913
		Pandakapader	80	N19.007677	E83.170357
		Tala Champi	80	N18.993284	E83.021846
		Bhalupadar	50	N18.799970	E83.038630
		Pilikur	50	N18.888590	E83.094080
		Almonda	50	N18.866850	E83.312210
		Rebatiguda	50	N18.847640	E83.380420
		Rajsunar	50	N 18.51722	E 82.877839
		Podapadar	50	N18.577478	E82.797977
		Mandarguda	50	N18.746445	E82.835284
		Sunki	40	N 18.50037	E 83.050887
Mali Bhimdol	75	N18.44730	E82.73279		

SI No.	Name of the Division	Location	Area in Ha.	Geo-coordinates	
				Latitude	Longitude
		Padwa	75	N18.62376	E83.15425
		Galgonda	40	N 18.356695	E82.705715
		Kantipada	50	N 18.18.59698	E 82.52444
		Jabagada	50	N 18.4671736	E 82.5692560
		Mahulpal	50	N 18.34582	E82.35188
		Total-	1040		
42	Jeypore	Bhejaguda	110	18.774765	82.4853567
		Tentulipadar	50	18.7849717	82.270665
		Lakhmaliaguda	50	18.8560284	82.2920037
		Hatipakhna (Gundliaguda)	20	18.728695	82.3637762
		Tenkar	20	19.0239437	82.6144866
		Birahandi	30	19.0826847	82.5407832
		Dindaraja	30	19.0448625	82.7354305
		Muduliguda	40	19.0333383	82.6919568
		Chitikasil	50	19.1265633	82.84097
		Kaudiaguda	20	18.7655367	82.2679283
		Siribededa	50	18.76585	82.2475467
		Ooimariguda	50	18.8111217	82.196365
		Keratal	50	18.770365	82.2000983
		Goyelkund	40	18.8921317	82.2368533
		Gajulpadar	40	18.8915602	82.2558133
		Sangabadi	100	18.894296	82.6393603
		Dumuripadar	50	18.7919517	82.5630146
		Dhaudapadar	50	18.8214068	82.6010549
		Gunji	50	18.7466653	82.5338499
		Jeevna	50	18.9288806	82.5041032
		Sundiguda	80	19.1065314	82.4239467
		Raniguda PRF	80	19.0224233	82.3766017
		Malchama RF	90	19.0069117	82.2689633
Kotriguda	100	18.8813067	82.2897333		
Jholaguda	50	18.9610583	82.3259017		
Nuaguda	30	18.9914133	82.30145		
Saradhapur	70	18.9478763	82.3737302		
Total-	1450				
43	Nabarangpur	Patraguda Extn. RF	50	N19 22 03.7	E82 29 41.5
		Moharaguda RF	50	N19 21 37.0	E82 28 59.0
		Jagannathpur RF	50	N19 11 24.4	E82 45 14.8
		Kusumi PRF	80	N19.44739	E82.18939
		Miriminda PRF	40	N19.38387	E82.21302
		Jhaliaguda RF	50	N19.48908	E82.39128
		Janiguda, Begigam RF	50	N19.42647	E82.49106
		Godegam PRF	50	N19.43531	E82.34261
		Khudiguda, Maidalpur PRF	100	N19.46995	E82.62205
		Telnadi RF	80	N19.74540	E82.18064
		Badni (Deobandh PRF)	100	N19.582666	E82.439764
		Ghumarmundi (Panabeda PRF)	100	N 19.732911	E 82.561191
		Kongra (Santemera RF)	15	N19.653169	E82.500952
		Hatigam RF	85	N20.00766	E82.05427
		Bharsundi RF	50	N19.92041	E82.14854
Hatigam RF(Naktisimada)	50	N20.01981	E82.02028		
Total-	1000				
44	Malkangiri	Nuaguda	50	17.976110	81.700280
		Machhaghathi	50	17.986670	81.783060
		Teaguda	50	18.085104	81.870342
		Porluguda	40	18.105825	81.919570
		Badliguda	40	18.070720	81.878730
		Phagurkonda	40	18.219400	81.747522
		Bapanpally	40	18.128252	81.853397
		Damguda (Podia)	40	18.156634	81.629751
		Niliguda	40	18.278350	81.655430
		Manyamkonda	30	17.878360	81.659380

SI No.	Name of the Division	Location	Area in Ha.	Geo-coordinates	
				Latitude	Longitude
		Nakaguda	40	17.920360	81.620520
		Ramvaram	50	17.870220	81.501910
		Kamalapuram	40	17.862500	81.519440
		Kenduguda	50	18.003419	81.9585960
		Kadam Jhola	50	18.05522	82.2070000
		Datunguda	80	18.03499	81.9604200
		Hataguda	50	18.098739	82.2219440
		Ghatiguda	80	18.045704	81.9556190
		Enugurei	50	18.061242	81.9920310
		Nilapari	40	18.23530	82.13250
		Kanangi	40	18.215058	82.151871
		Matamguda	40	18.242235	82.146389
		Nuagaon	35	18.215238	82.072911
		Teakguda	25	18.373594	82.149022
		Kamalapadar (Govindapalli)	50	18.59033	82.28412
		Badniguda	40	18.618281	82.254854
		Godiali	30	18.573155	82.225842
		Amlaguda	50	18.66046	82.024534
		Kutiguda	20	18.20739	81.929762
		Jhileriguda	50	18.461748	81.897137
		Pitatung	40	18.487127	81.995604
		Rampur (Goiparbat RL)	80	18.412639	81.910911
		Monuskonda	50	18.394148	81.972777
		Total-	1500		
		Grand Total-	44898		

Annexure III-XXXIII

Site Wise details of Economic Plantation @1600 Plants/Ha. 3rd Year Maintenance under AR Plantation

SI No.	Name of the Division	Location	Area in Ha.	Geo-coordinates	
				Latitude	Longitude
1	Puri WL	Ishaneswar	5	N-19° 87' 60.4"	E-86° 13' 65.04"
		Total	5		
2	Sundargarh	Sarda Village Forest	20	N22.23569	E83.82400
		Manoharpali	5	N22.24437	E83.69700
		Hatituku Village	5	N22.23217	E83.67496
		Total	30		
3	Rairangpur	Salai DPF (Jadunathpur)	10	N22.540323	E86.031935
		Bhalupahadi	5	N22 09 19.60	E86 04 30.18
		Total-	15		
4	Subarnapur	Bandhpali	15	N20 47 09.7	E83 44 04.6
		Dablong	25	N20 56 06.7	E83 38 23.8
		Total-	40		
5	Bolangir	Khujenpali	20	N20.653986	E83.486989
		Gadajore of Munda R.F	5	N20.36466	E82.74485
		Bangabahal & Bangabahal VF	10	N20 57 08.7	E83 33 51.6
		Thakurapali VF-	10	N20 49 34.2	E83 21 14.7
		Tikhari RF, Muribahal	20	N20.37659	E83.11366
		Sansulia RF (Ghagara)	25	N20.85255	E83.02633
		Chandanpada	10	N20 23 50.4	E83 22 56.6
		Total-	100		
		Grand Total-	190		

Annexure III-XXXIV

Site Wise details of Indigenous Species Plantation @1600 Plants/Ha. 3rd Year Maintenance under AR Plantation

SI No.	Name of the Division	Location	Area in Ha.	Geo-coordinates	
				Latitude	Longitude
1	Dhenkanal	Anantapur RF	20	21.07250	85.18090
		Barabank North RF	20	20.91760	85.37350
		Total-	40		
2	Athgarh	Khalakhala RF under Athgarh Range	10	20 29 55.0	85 43 43.21
		Adala RF under Athgarh Range	10	20 34 20.0	85 40 23.0
		Total-	20		
3	Cuttack	Godimagura	60	20 43 33.4	86 02 28.7
		Durgapur	13	21.074057	85.983355
		Kendupura	12	21.06977	85.856297
		Bhalunkipatal	30	21 0 4.4	85 47 4.5
		Boulapal	20	20 58 52.3	85 53 1.2
		Kanchichua	10	20 56 51.6	85 52 22.4
		Upperagada	10		
Total-	155				
4	Khordha	Pangarsingh RF (P-I)	10	20.27462	85.49134
		Pangarsingh RF (P-II)	10	20.28287	85.48279
		Brahmanidevi DPF	20	20.20546	85.2868
		Duburi DPF	20	20.15681	85.29798
Total-	60				
5	Nayagarh	Pokharigochha RF, C-6	5	20.289788	84.776817
		Baisipalli Ext. IV	8	20.479432	84.80753
		Ragadimada RF C/5	3	20.234515	84.914107
Total-	16				
6	Chandaka WL	Firikinali	25	N20 22' 52"	E85 44' 46"
		Pathangula	18.75	N20 22' 24"	E85 44' 55"
		Dhobabandha	9.375	N20 22' 56"	E85 44' 43"
		Bualigarh	9.375	N20 20' 52"	E85 42' 18"
		Baunsaberena	9.375	N20 21' 45"	E85 42' 43"
		Pitagadia WT	9.375	N20 21' 52"	E85 42' 18"
		Near Behentasahi	9.375	20 20' 00.07"	85 40' 22.44"
		Near Golagada	6.25	20 20' 52.54"	85 39' 30.60"
		Near Saurabila	12.5	20 20' 00.10"	85 39' 53.02"
		Near Balimada	9.375	20 21' 31.56"	85 40' 22.44"
		Near Dukhisukhipadia	9.375	20 23' 6.01"	85 39' 17.31"
		Near Pithakhia	9.375	20 21' 46.17"	85 41' 07.53"
		Near District Border	15.625	20 21' 59.35"	85 41' 32.70"
		Tarkai RF near Ramachandrapur	3.125	20 16 13.92	85 34 37.65
		Deras PF near Deras	3.125	20 18 39.97	85 41 04.05
		Ratanpur PF near Patakhala	3.125	20 14 33.12	85 39 26.90
		Ratanpur PF near Palaspur	12.50	20 14 49	85 39 44
		Ratanpur PF (SBP 720)	9.375	20 12 37.33	85 39 49.73
		Ratanpur near Kumarbasta(Hajabandha)	12.50	20 12 35.79	85 39 11.58
		Kodamunda PF near Guptapada	9.375	20 16 51.02	85 40 07.00
Kodamunda PF near Haridamada	6.25	20 17 19	85 40 22		
Plantation near Hatiasuni	1.875	20 18 51.14	85 48 15.35		
Plantation near Talabania	21.875	20 59 03.12	85 46 57.91		
Plantation near Khadikhani	13.75	20 20 51.24	85 46 34.92		
Total-	250				
7	Phulbani	Bandhagada A PRF near Mandiapadar	10	N 20 16 49.6	E 84 10 21.9
		Talarimaha PRF near Padasahi	10	N 20 13 56	E 84 22 29
		Sikabadi PRF near Kumbharkhadi	10	N 19 58 29.8	E 84 17 22.9
Total-	30				
8	Baliguda	Hatisal	5	20.13 9.5	84.07 25.4
		Gahakia	5	19 46 45.9	84 01 44.6
		Dhusarigaon	10	19 42 19.47	83 58 24.80
Total-	20				

Sl No.	Name of the Division	Location	Area in Ha.	Geo-coordinates	
				Latitude	Longitude
9	Berhampur	Manikpur	5	19 03 19.3	84 31 28.1
		Total-	5		
10	Jharsuguda	Rajpur PRF	2.50	N21° 52' 07.18"	E-83° 53' 59.86"
		Chandarpur VF	2.50	N-21-55-52.37"	E-84-11-30.22"
		Total-	5		
11	Bargarh	Kesripali	9	21.120892	83.838055
		Mehena	6	21.143912	83.849921
		Budelbahali	5	21.141159	83.825188
		Total	20		
12	Bamara WL	Sagra	25	22 9 29.1	84 28 26.7
		Laidaguna PRF (Ramjhali)	15	21 45 47.94	84 22 43.36
		Thelkubudi KF	10	21 46 14.84	84 23 15.39
		Fatamunda	10	21 39 35.1	84 17 37.4
		Near Dengsargi of Fulkusum Beat	15	21 35 45.29	84 24 8.09
		Total-	75		
13	Sundargarh	Dhanubans RF	70	N21 58.552	E83 32.273
		Total-	70		
14	Rourkela	Jibikaposh	10	N21 51 17.3	E84 52 40.9
		Total-	10		
15	Bonai	Mahulpada	25	N21.766	E85.097
		Dharanidharpali	5	N21.975	E85.172
		Total-	30		
16	Deogarh	Kumal K.F.	20	N21.31853	E84.61337
		Kainsaripalli KF	10	21.444141	85.176656
		Total-	30		
17	Rairangpur	Ramgarh- Asurghaty R.F	5	N22.471512	E86.148427
		Asna Village Forest	5	N22.373953	E86.199774
		Baneikala	16	N22.071655	E86.196930
		Bhalupahadi	17	N22 08 41.19	E86 04 43.53
		Total-	43		
18	Keonjhar WL	Salapada Colony - B near khadibilli	19	21.190051	86.093035
		Madanpur VF	4	21.145132	86.085622
		Kainisiary VF	4	21.095672	86.070395
		MadanPpur VF	5	21.139017	86.084802
		Khailo VF near Atei RF	4	21.174876	85.96804
		Khathapal VF near Atei RF	4	21.175778	85.971432
		Sapnaposi PRF	15	21.146225	85.958012
		Gadabandhagoda	6	21.077533	86.047148
		Total-	61		
19	Kalahandi North	Bandajore	20	N20.102237	E82.9205505
		Total-	20		
20	Kalahandi south	Kelia	20	N19 54 30.6	E82 52 49.9
		Total-	20		
21	Subarnapur	Khagsakana	20	N20 51 49.1	E83 37 22.5
		Kadalipali	15	N20 50 58.3	E83 41 17.0
		Padhanpali	15	N20.92633	E84.01841
		Padhanpali	10	N20.92380	E84.01614
		Khemaloe	15	N21.00807	E83.89816
		Butukhaman	15	N20 56 18.97	E84 11 20.59
		Kundopal	50	N21 00 42.7	E84 06 15.1
		Total-	140		
22	Bolangir	Tandamunda	10	N20.604864	E83.506324
		Chaulia of Babesagar R.F	15	N20.38122	E82.88970
		Muribahal of Dandel R.F	10	N20.43782	E82.70718
		Total-	35		
23	Khariar	Budhapada	10	N20.293308	E82.65544
		Dharamsagar PRF	10	N20.396450	E82.68366
		Bishibahal	5	N20.517834	E82.564852
		Darlipada-Koilakhala PRF	15	20.030368	82.526053
		Jhitki (Lukupali) VF	20	N20.982030	E82.609030

SI No.	Name of the Division	Location	Area in Ha.	Geo-coordinates	
				Latitude	Longitude
		Jangula VF	10	N20.894509	E82.5330378
		Jangula VF	5	N20.8957967	E82.5319117
		Siliaribahara	5	20.70907	82.39515
		Total-	80		
		Grand Total-	1235		

Annexure III-XXXV

Site Wise details of Indigenous Species Plantation @1000 Plants/Ha. 3rd Year Maintenance under AR Plantation

SI No.	Name of the Division	Location	Area in Ha.	Geo-coordinates	
				Latitude	Longitude
1	Dhenkanal	Anlaberani	20	20.83328	85.54279
		Suniamaru	10	20.88136	85.55657
		Suniamaru	10	20.87969	85.55496
		Kankili	10	20.86937	85.40283
		Kankili	10	20.86642	85.41364
		Total-	60		
2	Khordha	Duburi DPF	10	20.15571	85.25315
		Champagarh RF	20	19.9724	85.426
		Total-	30		
3	Puri WL	Balukhanda Compt. No. IV, V, VI, VII, VIII	250	N-19° 49' 32.29"	E-85° 52' 13.48"
				N-19° 49' 10.44"	E-85° 52' 23.32"
				N-19° 49' 43.89"	E-85° 52' 45.29"
				N-19° 49' 17.03"	E-85° 52' 46.62"
				N-19° 49' 59.07"	E-85° 53' 18.43"
		Total-	250		
4	City Forest	Mendhasal RF	10	20 16 22.2	85 43 42.1
		Total	10		
5	Boudh	Aragarh RF C/7	20	N 20 37 44.7	E 84 35 15.6
		Aragarh RF C/2	10	N 20 38 19.7	E 84 29 17.0
		Budhisukha RF	10	N20 27 23.9	E84 28 22.1
		Panchara RF	24	N 20 43 28.7	E 84 01 43.5
		Dhungiapadar RF	6	N 20 73776	E 83.92945
		Baghad "A" RF	8	N 20 46 30.3	E 83 45 48.7
		Baghad "B" RF	3	N 20 46 17.1	E 83 45 56.2
		Dapala RF	7	N 20 45 59.8	E 83 46 11.3
Penajore RF	12	N 20 37 35.3	E 83 55 29.8		
		Total-	100		
6	Ghumsur South	Ambadabana DPF near Bariguda	10	N19 36 16.0	E84 35 32.3
		Total-	10		
7	Bonai	Mendhamaruni	30	N21.809	E84.914
		Total-	30		
8	Baripada	Balijodi	5	N22.178972	E86.629759
		Sansanadi	10	N22 10 51.9	E86 37 57.6
		Kalama RF	5	N21.35838	E86.56315
		Sirathali RF near village Nuasahi	5	N21.63724	E86.69381
		Total-	25		
9	Bolangir	Santika, Pathargarh RF	20	N20 54 00.8	E83 28 40.6
		Suliamal VF	20	N20.86846	E83.21614
		Total-	40		
10	Rayagada	Ladakhaman, Ladakhaman RF	5	19.478092	83.072066
		Renga, Renga RF	5	19.298428	83.127318
		Mandibisi, Mandibisi PRF	20	19.392673	83.174758
		Limadar, Revenue Land	15	19.207491	83.118198
		Perpa, Lelliguma RF	15	19.270002	83.149494
		Bankambo, Kodinga PRF	15	19.092319	83.074851
		Gobarghati, Lelliguma RF	15	19.194876	83.184816
Patalamba, Kansular RF	10	19.526850	83.345840		

SI No.	Name of the Division	Location	Area in Ha.	Geo-coordinates	
				Latitude	Longitude
		Total-	100		
11	Koraput	Malimunda	30	N 18.87991	E 82.83136
		Kutraghati	15	N18.878894	E83.001023
		Chanabada	15	N18.98805	E82.93644
		Sedamaudi	15	N 18.51937	E 83.01743
		Sarabati	15	N18.524090	E82.75929
		Kitwa	30	N18.46045	E82.67340
		Guneipoda	14	N 18.5673762	E 82.5331628
		Matikhal	16	N 18.53162	E 82.43633
		Total-	150		
12	Jeypore	Ganrabeda	5	18.8738504	82.2939748
		Bhalubeda	15	18.7195267	82.35274
		Musapadar	15	18.672135	82.3329883
		Dabuguda	10	19.0955707	82.5783705
		Sangudora	5	18.9921167	82.7025583
		Ghatmondar	10	19.1256567	82.8249983
		Putpadar	10	18.7424472	82.2075624
		Baliguda	10	19.012025	82.2696417
		Bhatapani	10	18.9069467	82.2917817
		Rexakonadi	10	18.9634533	82.336505
		Total-	100		
13	Nabarangpur	Bankasargi RF	10	N19 21 50.3	E82 34 28.7
		Barli RF	10	N19.52430	E82.56263
		Birisadi (Torenga RF)	10	N19.46803	E82.15021
		Baghbeda (Beheda RL)	10	N19.83699	E82.21020
		Haldi	10	N19.97892	E82.20342
		Total-	50		
14	Malkangiri	RSC-6	10	18.12238	82.065780
		Goudagurei	5	18.11354	82.074890
		Palem	15	18.15987	82.324090
		Hantalguda	25	18.20518	82.308420
		Janturai Baldiaguda	15	18.23538	82.294410
		Tantaguda	10	18.16113	82.289490
		Hataguda	5	18.09974	82.223130
		Pilakusumi	10	18.304373	82.138005
		Total-	95		
		Grand Total-	1050		

Annexure III-XXXVI

Site Wise details of Phasi Plantation @1600 Plants/Ha. 3rd Year Maintenance under AR Plantation

SI No.	Name of the Division	Location	Area in Ha.	Geo-coordinates	
				Latitude	Longitude
1	Boudh	Fakirpur	5	N 20 42 12.3	E 84 23 56.6
		Nagapali	5	N20 47 05.4	E 84 08 15.5
		Sindurpur VF	10	N20 45 45.3	E83 51 09.1
		Sankarpur VF	10	N20 45 31.9	E83 52 24.2
		Kharbhuin RL	5	N20 35 24.7	E84 32 05.1
		Laxmanpur RL	5	N20 35 06.5	E84 30 49.4
		Deogaon VF	5	N 20 26 56.7	E 83 37 40.2
		Sanmanamunda VF	5	N 20 44 24.8	E 83 49 00.7
		Total -	50		
2	Ghumsur South	Sarabadi	10	N19.695482	E84.456666
		Raipada RF near Bajraguma	10	N19 704454	E84.500389
		Total -	20		
3	Rairangpur	Gundurua	5	N22 04 47.23	E86 12 37.40
		Total -	5		
4	Subarnapur	Kaudiamunda	10	N21.12694	E83.65222
		Total -	10		
		Grand Total-	85		

Annexure III-XXXVII

Site Wise details of River Rejuvenation Plantation @1600 Plants/Ha. 3rd Year Maintenance under AR Plantation

SI No.	Name of the Division	Location	Area in Ha.	Geo-coordinates	
				Latitude	Longitude
1	Cuttack	Ranapur	10		
		Sahadasuni	10		
		Total-	20		
2	Puri WL	Samarei Sasan Bhargabi river	5	N-20° 5' 53''	E-85° 52' 0''
		Dighalo, Kushabhadra river	10	N-20° 1' 48''	E-86° 0' 20''
		Total-	15		
3	Subarnapur	Panimura	25	N20 44 25.5	E83 44 53.5
		Seledi	20		
		Total-	45		
		Grand Total-	80		

Annexure III-XXXVIII

Site Wise details of Bald Hill Plantation @1600 Plants/Ha. 3rd Year Maintenance under AR Plantation

SI No.	Name of the Division	Location	Area in Ha.	Geo-coordinates	
				Latitude	Longitude
1	Athgarh	Baniabandha RF,C/8 under Khuntuni	20	20 59 48.1	85 77 32.4
		Baniabandha RF,C/12 under Khuntuni	10	20 36 31.0	85 47 54.0
		Total	30		
2	Nayagarh	Kurala DPF	15	19.9957	84.890072
		Barabanka PRF	20	20.199009	85.152587
		Barabanka PRF	10	20.19564	85.143784
		Total	45		
3	Phulbani	Daisara RF (Majhipada)	10	N 20 22 45.4	E 84 06 14.7
		Total	10		
4	Baliguda	Ushabali	10	19 57 13.9	83 39 51.2
		Guduguda	5	19 57 15.1	83 39 55.7
		Kandhadharakot	5	19 44 03.2	83 45 24.5
		Landamada	5	19 44 36.9	83 48 48.0
		Kranja	15	19.8615367	83.6502733
		Pikusi	10	19.9447	83.6548
		Girisaska	5	19.9641733	83.5804117
		Linepada	5	19 55 00.2	84 06 43.2
		Sulumaha	5	19 58 10.5	84 05 49.1
		Bdahakia	10	19 55 48.6	83 57 59.1
		Total-	75		
5	Boudh	Kirla RF	5	N 20 48 27.0	E 83 50 01.4
		Mankadakhesa RF	5	N20 47 18.5	E83 54 57.3
		Total	10		
6	Ghumsur South	Sulidaguda DPF near Kendupalli	10	N19 38 37.5	E84 33 23.6
		Ambadabana DPF near Sardhapur	10	N19 36 35.1	E84 35 14.7
		Total-	20		
7	Berhampur	K. Khududi	10	19 14 05.9	84 34 29.7
		Komonda	20	19 32 03.0	84 59 17.9
		Deulapalli	10	19 33 16.0	84 56 23.6
		Total-	40		
8	Parlakhemundi	T.R Colony (Ramagiri)	10	19.07344	84.28095
		Kankadaguda	10	N- 19.166117	E- 84.178482
		Athabakhara	10	N-19.524814	E-84.123408
		Total-	30		
9	Sambalpur	Jamadaripali VF	15	21°33'16.49"N	83°57'48.04"E
		Total-	15		
10	Sundargarh	Mudharkhet KF	10	N22 04.015	E83 37.938
		Total-	10		
11	Rourkela	Lindidiri RF	10	N22 28 52.02	E85 02 46.80

Sl No.	Name of the Division	Location	Area in Ha.	Geo-coordinates	
				Latitude	Longitude
		Andhari KF	10	N22 23 30	E84 41 35
		Total-	20		
12	Deogarh	Kankarkhol PRF near Kankarkhol	10	N21.33736	E84.69277
		Kankarkhol PRF near Badakudar	10	N21.34354	E84.76370
		Total-	20		
13	Kalahandi North	Pajipata	10	N19.880258	E83.24306
		Tikrapada	5	N19.85586	E83.124756
		Singjharan	5	N19.906717	E83.091226
		Pendramal	20	N20.0916333	E83.03166
		Daspur	10	N19.9731693	E82.8498158
		Sirabahal	10	N20 07 19.0	E83 37 01.2
		Total-	60		
14	Kalahandi South	Derguda, Singari RF	20	N19.55808	E82.92750
		Tiklipadar	15	N 19 24 17.3	E 82 51 10.3
		Bhalujore	10	N 19.3545033	E 82.7216083
		Pabli	10	N 19 25 37.4	E 82 43 40.9
		Khaliapada	10	N 19 26 19.9	E 82 51 45.2
		Kumdidongar	10	N19 46 43.1	E82 43 36.1
		Jharbandh KarliPRF	25	N19 45 13.9	E82 57 19.5
		Total-	100		
15	Subarnapur	Dubla	20	N20 38 44.4	E83 39 38.5
		Total-	20		
16	Bolangir	Gudkhapala	20	N20.549296	E83.537437
		Tandamunda	10	N20.604864	E83.506324
		Mamia Dangar -	13	N20.23517	E82.87614
		Gandharla Dedangar VF	10	N20.19943	E82.89054
		Dedgaon Dangar	7	N20.25397	E82.90327
		Sindhekelang Dangar	5	N20.23829	E82.94584
		Dumdumi & Dumdumi VF	10	N20 52 15.0	E83 28 33.3
		Total-	75		
17	Khariar	Gohirapadar	10	N20.32326	E82.59416
		Chacharabhata-Chereipani PRF	10	20.085861	82.700509
		Total-	20		
18	Rayagada	Talarambha, Bijaynagar PRF	10	19.480590	83.246890
		Argenda, Sajja RF	10	19.425560	83.364250
		Kutingguda, Karajholla DPF	10	19.144053	83.188129
		Sanapodia , Buduni RF	20	19.255610	83.442168
		Phulkona, Gumma RF	10	19.206104	83.277014
		Parabadi, Rambu DPF	10	19.271360	83.321020
		Thutibar, Lelliguma RF	15	19.207491	83.118198
		Kichikhal, Lelliguma RF	15	19.242007	83.216380
		Sikakona, Ottang DPF	20	19.291627	83.219612
		Ladakhaman, Ladakhaman RF	10	19.480061	83.070681
		Kandabindha, Kandabindha RF	10	19.368711	83.068421
		Panasaguda, Durupai PRF	10	19.395951	83.256465
		Total-	150		
19	Koraput	Bhanjapadar	20	N 18.83927	E 82.86941
		Upper Kutinga	20	N 19.057621	E 83.164637
		Dumdangar	20	N19.085920	E83291030
		Godraguda	10	N18.891530	E83154240
		Lamtapadu	10	N 18.51984	E 83.01346
		Marua	10	N 18.55163	E82.83496
		Sarabati	10	N18.525744	E82.764552
		Banjhalaput	10	N 18.39509	E 82.69076
		Devatiguda	5	N 18.42483	E 82.73194
		Jamuguda	10	N18.44882	E83.04602
		Kudasing	5	N 18.44503	E 82.73387
		Andreguda	20	N 18.25925	E 82.62201
		Total-	150		
20	Jeypore	Dhanibalsa	20	18.6580667	82.318115
		Rajamunda	10	18.6692533	82.3299833

SI No.	Name of the Division	Location	Area in Ha.	Geo-coordinates	
				Latitude	Longitude
		Dabuguda	10	19.1173117	82.5876417
		Hardoli	10	19.1173117	82.5876417
		Chitikasil	10	19.1247483	82.8301333
		Kechla	10	18.6916265	82.2596228
		Total-	70		
		Grand Total-	970		

Annexure III-XXXIX

Site Wise details of Fodder & Fruit Plantation @1600 Plants/Ha. 2nd Year Maintenance under AR Plantation

SI No.	Name of the Division	Location	Area in Ha.	Geo-coordinates	
				Latitude	Longitude
1	Dhenkanal	Kapilash RF near Kolha	10	20.67776	85.88689
		Total-	10		
2	Phulbani	Talarimaha PRF (Saka)	5	N 20 12 30	E 84 23 50
		Total -	5		
3	Rourkela	Jibikaposh (Sialikudar)	5	N21 54 58.5	E84 51 29.6
		Ajeikela VF	3	N22 20 52.20	E85 04 38.39
		Datni RF	2	N22 17.58	E84 34.67
		Purnapani RF	5	N22 25 27	E84 49 40
		Total-	15		
4	Rayagada	Karanjapadar, Andharlima PRF	5	19.387990	83.736110
		Siblingpur, Andharlima PRF	5	19.356190	83.728090
		Dalama, Bhimpur Ext. RF	10	19.269008	84.003435
		Dahagudi, Dangasarada PRF	10	19.547500	83.646944
		Total-	30		
		Grand Total-	60		

Annexure III-XL

Site Wise details of Casuarina Plantation @2500 Plants/Ha. 3rd Year Maintenance under AR

SI No.	Name of the Division	Location	Area in Ha.	Geo-coordinates	
				Latitude	Longitude
1	Puri WL	Tikina	10	N-19° 51' 42"	E-86° 1' 16"
		Palanka	10	N-19° 44' 12.714"	E-85° 39' 27.846"
		Chapamanika	20	N-19° 44' 28.2696" N-19° 44' 26.0556"	E-85° 39' 58.2156" E-85° 39' 58.4676"
		Total	40		
2	Rajnagar WL	Hetamundia PRF	12	20° 19' 24"	86° 43' 35"
		Total	12		
3	Chilika WL	Rambhartia PRF	35	N-19.67478784 N- 19.660545	E-85.53112881 N-85.497835
		Berhampura PRF	15	N-19.583463 N-19.37' 21"	E-85.337009 E- 85.24'24"
		Total	50		
4	Berhampur	Boxipalli	10	19 15 02.0	84 53 52.6
		Gokharakuda	10	19 22 54.6	85 04 50.3
		Total	20		
5	Balasore WL	N.M.Padia	15	21° 34' 09"	87° 23' 40"
		Kasafal	10	21° 30' 58.5"	87° 08' 03.4"
		Talapada	10	21° 18' 43.94"	87° 53' 30.09"
		Total	35		
		Grand Total-	157		

Annexure III-XLI

Site Wise details of Mangrove Plantation @2500 Plants/Ha. 3rd Year Maintenance under AR

SI No.	Name of the Division	Location	Area in Ha.	Geo-coordinates	
				Latitude	Longitude
1	Puri WL	Kadua River	8	19° 54' 40.96"	86° 12' 55.92"
		Total	8		

Annexure III-XLII

Site Wise details of Mangrove (Hypocotyl) Plantation @4445 Plants/Ha. 3rd Year Maintenance under AR

SI No.	Name of the Division	Location	Area in Ha.	Geo-coordinates	
				Latitude	Longitude
1	Rajnagar WL	Maharabanka	10	20° 35' 5.20"	86° 51' 13"
		Jogidhanakuda	100	20° 18' 25"	86° 41' 41"
		Total	110		
2	Bhadrak WL	Gopabandhu Nagar	7	21.03196	86.878492
		Garmal PRF	8	20.79333	86.91694
		Total	15		
		Grand Total-	125		

Annexure III-XLIII

Site wise details of ANR Plantation @200 Plants/Ha. 4th Year Maintenance

SI No.	Name of Division	Location	Area in Ha.	Geo-coordinates	
				Latitude	Longitude
1	Angul	Balanga-4	100	20.702222	84.988111
		Katada-4	50	20.882944	84.846000
		Simlipathar-2	50	20.952270	84.815780
		Devinagar PRF	50	21.052730	84.798060
		Kankurupal RF	50	21.115310	84.918670
		Mandargiri RF	100	20.791498	85.004029
		Seepur RF	50	21.181110	85.187830
		Sunaposi KF	50	21.250250	84.944500
		Durgapur Danda RF	50	21.116278	85.080306
		Badakathia RF	50	20.997694	84.991833
		Total-	600		
2	Dhenkanal	Maulabhanja RF	150	20 50 09.0 20 55 43.0 20 56 44.9	85 39.44.9 85 39 5.0 85 39 04
		Khalpal RF	200	20 57 08.3 20 57 05.0	85 15 50.2 85 15 48.0
		Anlaberani RF	50	20 49 57.5	85 32 46.01
		Kankili RF	50	20 51 57.42	85 26.13.38
		Total-	450		
3	Cuttack	Inside Dalijora RF near Bhaliaduburi of Dalijora Range	50	20 39 26.9	85 52 08.6
		Panchavaya PRF of Dalijora Range	50	20 35 17.0	85 59 26.0
		Sundaria PF of Dalijora Range	50	20 43 23.0	86 09 09.0
		Kantigadia PRF of Dalijora Range	75	20 41 48.0	86 10 22.0
		Bajragiri PRF of Dalijora Range	50	20 41 59.0	86 13 06.0
		Dalijora RF near Banjhama of Dalijora Range	100	20 39 34.0	85 51 18.0
		Karanji PRF of Dalijora Range	125	20 40 54.0	85 54 30.0
		Bamanagar(Mahagiri DPF) of Sukinda Range	30	21 01 42	85 50 26
		Sendhapadia(Mahagiri DPF) of Sukinda Range	40	21 01 04	85 48 28
Pumudia(Mahagiri DPF) of Sukinda Range	20	21 01 07	85 50 34		

SI No.	Name of Division	Location	Area in Ha.	Geo-coordinates	
				Latitude	Longitude
		Rankia(Mahagiri DPF) of Sukinda Range	20	21 01 02	85 50 57
		Chatkiposi(Mahagiri DPF) of Sukinda Range	20	21. 014021	85.821435
		Kenduakana(Mahagiri DPF) of Sukinda Range	50	21 02 23	85 55 12
		Gurujanga(Daitari DPF) of Sukinda Range	50	21 3 59.15	85 46 22.33
		Ostopal(Daitari DPF) of Sukinda Range	50	21 4 3.33	85 48 16.96
		Kumutibahali(Mahagiri DPF) of Sukinda Range	50	21 5 54.39	85 44 24.36
		Panasia(Mahagiri DPF) of Sukinda Range	50	21 0 58.9	85 47 36.1
		Nagada(Daitari DPF) of Sukinda Range	120	21 8 27.77	85 43 10.17
		Nagada(Daitari DPF) of Sukinda Range	200	21 8 27.77	85 43 10.17
		Samrpita inside tomka DPF	50	21 6 12.10	85 56 19.97
		Kendupura Inside Daitari DPF	50	21 04 10.17	85 51 55.32
		Durgapur Inside Mohagiri DPF	100	21 04 07.0	85 58 24.8
		Total-	1400		
4	Khurda	Chakadapathara DPF	50	19 52 31.1	85 13 49.8
		Champagarh DPF.	50	19 47 33.41	85 04 45.67
		Chulijhinka DPF.	50	19 49 22.28	85 01 02.28
		Jharan DPF.	50	19 49 06.01	85 04 59.03
		Nuapada B R.F.	50	19 59 25.31	85 23 52.87
		Mal RF, C/15	50	19 56 52.00	85 09 15.94
		Total-	300		
5	Puri WL	Compartment No.IV,VI,VII of Balukhanda RF	75	19 49 29.21	85 51 57.20
		Compartment No.XIII & XIV of Balukhanda RF	75	19 50 47.53	85 55 07.69
		Total-	150		
6	Rajnagar WL	Jambo PF	30	20 24 16	86 43 42
		Kantilo RF	20	20 29 01	86 42 03
		Suniti PRF	10	20 28 36	86 43 37
		Nadiakhia	100	20 00 13.48	86 24 22.42
		Balitutha	20	20 14 32.47	86 32 08.34
		Jatadhari Tanda PRF	30	20 09 01.56	86 30 1.54
		Kansaripatia PRF	40	20 19 00	86 42 25.0
		Total-	250		
7	Nayagarh	Hatimunda RF	150	20 13 54.70	85 04 08.60
		Ratadei RF C/2	50	20 08 0.48	84 50 59.69
		Ragadimada RF C/3	50	20 13 35.48	84 53 17.59
		Palva RF	100	20 11 11.0	84 55 11.3
		Dengabahada RF	150	20.381356	84.800416
		Bankamunda RF	100	20.413312	84.92724
		Sapua RF	200	20 14 15.09	85 06 46.01
		Gochha RF C/14	50	19 96 31.46	85 128498
		Gochha RF C/18	150	19 56 43.00	84 57 11.00
		Total-	1000		
8	Chilika WL	Karakhola PRF	75	19 34 32.81	85 08 11.77
		Sanaghati PRF	50	19 27 37.92	85 06 48.48
		Sunakhala DPF	75	19 50 18.84	85 16 59.00
		Total-	200		
9	City Forest	Mendhasal RF (Bhubaeswar Range)	50	20 16 28.7	85 43 44.9
		Total-	50		
10	Phulbani	Krandibali E RF(Near Damapada)	100	20 24 12.2	84 02 44.5
		Bandhagada B RF(Near Chadeipali)	100	20 16 17.4	84 10 29.5
		Nuapadar RF(near Nuapadar)	100	20 18 36.4	84 01 03.0
		Gochhapada RF(near Lohra sahi)	100	20 27 37.6	84 00 57.2
		Balandapada South PRF (Near Pahiraju)	100	20 26 10.0	83 53 23.7
		Katingia PRF(Betikala)	50	20 12 23.8	84 24 12.2
		Jobedi RF(Near Jobedi)	50	20 11 14.1	84 23 47.5
		Gadingia RF(Near Gadingia)	50	20 11 56.5	84 25 09.1
		Padangi RF(Near Sindrigaon)	50	20 08 15.1	84 13 53.6
		Padangi RF(Near Kalungia)	50	20 10 02.3	84 11 25.5
		Paburia PRF(Near Penabida)	50	20 12 13.2	84 16 44.0
		Linepada RF(Near Malansuga)	50	20 13 48.2	84 21 33.7

SI No.	Name of Division	Location	Area in Ha.	Geo-coordinates	
				Latitude	Longitude
		Linepada RF(Near Tirikotta)	50	20 19 46.8	84 21 40.1
		Linepada RF(Near Panabadi)	50	20 18 26.1	84 20 0.7
		Tudubali RF(Near Uparsahi)	50	20 13 48.2	84 18 30.3
		Gumagada RF (Dubaghathi)	100	20 22 16.8	84 17 30.0
		Katringia PRF(Dhipapada)	50	20 30 26.5	84 03 07.8
		Kalabagh RF(Krandipadar)	50	20 32 7.9	84 07 0.9
		Brutanga North RF (Kalipadar)	50	20 21 33.0	84 26 27.9
		Brutanga North RF (Gurandi)	50	20 22 21.2	84 26 53.2
		Khajuripada RF (Mundabrudi)	50	20 27 34.8	84 26 24.5
		Khajuripada RF (Dareju)	50	20 27 14.3	84 26 21.5
		Phulbani PRF (Panaspadar)	50	20 29 43.5	84 15 25.8
		Dakpala A RF (Damigaon)	50	20 28 37.7	84 13 3.1
		Total-	1500		
11	Baliguda	Babejar	50	20 24 57.6	83 41 43.2
		Kirangaon	50	20 23 30.3	83 44 20.8
		Satamaska	50	20 12 27.3	83 46 16.1
		Manikuti	50	20 08 02.1	83 54 16.5
		Japimaska	50	20 10 36.7	83 53 51.3
		Midiapanga	50	20 06 57.7	83 50 23.5
		Kurunguli	25	20 10 50.8	84 04 25.8
		Gunjibadi	25	20 05 36.4	84 08 30.9
		Makabali	50	20 03 38.2	84 09 48.6
		Bandudi	50	20 08 57.6	84 08 19.7
		Naunbali	50	20 10 26.4	83 59 09.1
		Takimaha inside Pokari R.F	50	19 56 50.2	83 59 30.8
		Karipanga Inside Adaki PRF	50	20 00 09.2	84 03 48.6
		Janabadi inside Pangali D DPF	50	19 49 51.0	84 03 26.7
		Midiaguta inside Pangali A DPF	50	19 52 46.5	84 03 01.6
		Bugimaha	50	19 54 18.9	84 06 00.3
		Kaliguda	50	20 02 14.7	84 12 05.2
		Sundarpanka	50	19 42 25.1	84 4 55.2
		Poiguda	50	19 40 32.4	84 3 38.2
		Brahmunigaon	50	19 40 4.7	84 4 14.6
		Putudumaha	50	19 39 40.4	84 1 40.4
		Baghapada	50	19 39 47.9	84 7 41
		Budanai S PRF	50	20 02 14.0	83 41 41.8
		Kalisapadar (Madaguda RF)	50	19 56 38.2	83 43 15.8
		Budanai S PRF	50	20 05 01.7	83 45 32.6
		Bandangpada RF	25	19 56 09.3	83 43 36.5
		Dubing (Tumudibandha UDPF)	25	19 57 18.1	83 45 54.8
		Talangpadar	50	19.9166	83.62974
		Birighati	100	20.006291	83.57027
		Sanakumudi	50	19.947495	83.61025
		Mundimaska	50	19 51 14.1	83 33 42.1
		Gugurmaha	40	19.998427	83.568505
		Jharighati	40	19.8822	83.71393
		Kalsiguda	40	19.70467	83.72389
		Mandelmaha	40	19.82325	83.79289
		Talamadhuguda	40	19.83133	83.76832
		Bearmaha	50	19 47 18.9	83 53 13.3
		Deredi	50	19 43 16.3	83 51 48.2
		Total-	1800		
12	Boudh	Majhisahi VF	100	20 71 02.65	84 25 14.56
		Aragarh RF C-8	50	20 40 29.2	84 32 55.1
		Mundeswar PRF	50	20 33 36.2	84 38 21.5
		Mundeswar RF C-39	100	20 34 57.5	84 30 59.7
		Panchara RF C-3	50	20 43 24.73	84 02 35.12
		Kankali RF	50	20 47 34.4	83 51 57.2
		Penajore RF C-9	100	20 40 28.97	83 56 11.70
		Sindurbhadi RF C-2	100	20 42 8.1	84 02 56.1
		Subarnagiri RF C-13	50	20 38 12.74	84 05 37.13

SI No.	Name of Division	Location	Area in Ha.	Geo-coordinates	
				Latitude	Longitude
		Mundeswar RF C-1	100	20 25 27	84 33 30
		Podhal RF C-7	50	20 25 12	84 29 50
		Total-	800		
13	Gh. South	Kantakholi DPF near Khukunidapalli	35	N19 42 50.6	E84 33 18.34
		Suliagada DPF near Kendupalli	40	N19 35 11	E84 31 57
		Panchubhuti A RF Compt.1 near Panchuphuti	50	N 19 56 29.7	E 84 50 41.6
		Panchubhuti A RF Compt.3	25	N 19 55 10.5	E 84 53 59.7
		Jholary DPF	25	N 19 44 44.3	E 84 44 28.3
		Kumarsuni RF near Patharapalli	25	N 19 51 10.6	E 84 39 22.2
		Kiriamba RF Compt. No.5	50	N 19 51 22.3	E 84 53 47.4
		Kiriamba RF Compt. No.3	25	N 19 52 24.7	E 84 55 43.0
		Purunapani DabburiaPRF near Banthapalli	50	N19 40 30.1	E84 51 26.2
		Inside Pandripada RL near Kendubadi	25	N19 45 31.0	E84 56 30.9
		Mundapita R.F, Compt. No.2 near Saketapali	45	N 19 44 55.6	E 84 21 07.5
		Raipada RF, Compt. No.1 near Nuakhillabadi	30	N 19 44 16.2	E 84 27 04.1
		Gunakhala	75	N 19 37 38.0	E 84 19 27.0
		Total-	500		
	Gh.North	Gallery RF C/1	50	N20 00 59.9	E84 29 44.0
		Rambha RF C/1	50	N20 05 01.3	E84 29 40.5
		Gallery RF C/5	50	N19 59 03.4	E84 32 47.2
		Darapangia RF C/9	50	N20 02 17.7	E84 27 27.9
		Kalimba RF C/4	50	N19 50 40.8	E84 32 58.8
		Gallery RF C/18	50	N20 04 05.5	E84 44 31.0
		Dimirijholi RF C/1	50	N20 07 25.2	E84 32 27.4
		Paichalia RF C/03	100	N20 07 16.5	E84 47 07.2
		Ghogada RF C/01	50	N20 12 33.2	E84 46 55.0
		Total-	500		
14	Berhampur	Makhanpur	50	19 07 31.1	84 29 57.2
		Tinigharia	50	19 08 54.8	84 28 01.5
		Gangapur	50	19 00 28.3	84 28 08.2
		Bengaisahi	50	19 09 06	84 22 45.6
		Dutiasahi	50	19 07 04.2	84 23 44.2
		Jarimundra	50	19 33 39.1	85 03 41.2
		Khallikote	40	19 35 14.1	85 03 19.3
		Khajapalli	40	19 41 32.0	85 04 28.0
		Lunighara	25	19 16 58.5	84 42 16.0
		Ramadiha	25	19 13 44	84 38 41
		Ambagam	50	19 15 22.8	84 27 08.5
		Birabarapalli	50	19 17 55.9	84 31 17.3
		Batamahulpada	50	19 18 10.3	84 38 10.8
		Damodarpur	50	19 18 29.3	84 29 30.5
		Total-	630		
15	Parlakhemundi	Subarnagada	50	19.42715	84.42706
		Dhadiamba	50	19 20 14.2	84 15 41.3
		Mahulapada	50	19 33 54.37	84 19 44.94
		Sindhiva	60	19.040900	84.030400
		Sukei	40	18.947600	84.015100
		Sanatundi	25	18.966665	84.128648
		Konduru	80	18 49 55.9	83 56 15.7
		Gokula	20	18 50 7.4	83 55 31.4
		Lengtaguda	50	18.95036927	83.8720401
		Aliganda	50	19.5286	84.1657
		Bhurudi	50	19.49412	84.124403
		Nalaghat	50	19.477422	84.056203
		Tureisahi	50	18 53 57.5	84 16 22.8
		Sekharapur	50	18 48 26.3	84 20 19.3
		Dambapur	50	18.95319	84.16269
		Tarava	50	19.131	84.1921
		Ketungopada	50	19.09991	84.10167
Antarada	50	19.1188	84.0477		
		Mandalsahi (Poipani)	50	19.1896	84.3257

SI No.	Name of Division	Location	Area in Ha.	Geo-coordinates	
				Latitude	Longitude
		Gadara	50	19.2324	84.2336
		Total-	975		
16	Jharsuguda	Rajpur PRF	50	21 52 56.34	83 49 34.63
		Dhawjamura PRF	50	21 58 11.00	84 11 43.00
		Lambdungri PRF	50	21 52 16.73	84 18 40.93
		Pikol DPF	100	21 79 50.63	83 76 47.53
		Total-	250		
17	Sambalpur	Lumdunguri RF	50	21 30 18.97	84 04 24.46
		Jaduloisingh-Gundaghar RF	50	21 20 08.62	84 03 06.82
		Total-	100		
18	Rairakhol	Landakot R.F	50	21 11 07.90	84 17 25.02
		Kholgarh R.F	50	21 05 40.37	84 22 29.90
		Hatidhara R.F	50	21 04 25.56	84 27 55.02
		Sagjori PRF	100	21 07 15.11	84 01 07.17
		Sanrengali PRF	20	20 58 39.26	84 16 40.77
		Tal RF	30	21 02 24.72	84 17 32.54
		Tal RF Compt No. 3	50	20 59 53.9	84 16 0.2
		Lampaphuli	50	21 10 28.27	84 28 54.67
		Landakote(GCP)	50	21 15 12.68	84 20 57.95
		Hiraloi	50	21 19 43.34	84 18 56.46
		Total-	500		
19	Bargarh	Jhanjpahad PRF	50	21 11 02.6	83 16 48.7
		Kadalijharan PRF	100	20 56 31	82 58 14
		Mahadasini PRF	100	20 54 8.4	83 17 1.8
		Guthurla PRF	100	20 55 55	83 11 01
		Kamalapadar B PRF	50	20 54 06	83 13 35
		Buchipatra PRF	50	20 57 21.8	83 17 56.0
		Jhanjpahad PRF	80	21 07 00	83 02 11
		Adhual PRF, Cheliamal	100	21 00 59.9	82 51 35.1
		Jhanjpahad PRF	50	21 11 02.6	83 16 48.7
		Kadalijharan PRF	100	20 56 31	82 58 14
		Mahadasini PRF	100	20 54 8.4	83 17 1.8
		Guthurla PRF	100	20 55 55	83 11 01
		Kamalapadar B PRF	50	20 54 06	83 13 35
		Buchipatra PRF	50	20 57 21.8	83 17 56.0
Jhanjpahad PRF	80	21 07 00	83 02 11		
Adhual PRF, Cheliamal	100	21 00 59.9	82 51 35.1		
		Total-	1260		
20	Bamara WL	Bandhabar RF (Near Birdabahal of Jurajam beat)	100	22 4 31.44	84 25 41.28
		Salohi DPF	40	21 55 53.64	84 24 4.17
		Kuntrabahal DPF (Near Dumerbahal)	50	21 58 45.92	84 29 25.45
		Bandbarar Rf Near Demundunguri Mainaguda Site	30	22 4 24.97	84 23 26.81
		Parimunda DPF	40	21 56 45.33	84 23 49.03
		Mundkata ANR Plantation	40	21 54 29.23	84 26 26.64
		Langposh- Baliturei	30	21 52 14.91	84 30 18.46
		Pravasuni RF,	50	21 34 14.2	84 29 6.0
Kanibandhali PRF	40	21 29 36.3	84 11 44.8		
		Total-	420		
21	Sundargarh	Dheknapani RF	100	21 48 30.9	83 41 49.9
		Chotbhangra	50	22 01 37.9	83 57 16.5
		Rajpur RF	50	22 12 22.0	84 05 32.0
		Kiralaga RF	100	22 21 13.3	84 08 36.7
		Peruabhadi	50	22 14 39.4	84 08 23.1
		Tiklipara	50	22 10 29.36	84 16 37.89
		Banjikachar DPF	50	22 08 05.2	83 42 29.1
		Dhangergudi RF	100	22 13 43.1	83 45 00.6
		kadomal DPF	100	22 07 09.8	83 49 19.3
		Kulabira DPF	50	22 04 33.85	83 48 34.8
		Jamkani	200	22 05 55.3	83 36 25.8

SI No.	Name of Division	Location	Area in Ha.	Geo-coordinates	
				Latitude	Longitude
		Total-	900		
22	Rourkela	Jagdishpur VF	50	22 15 59.1	84 43 27.2
		Jugsai RF	30	22 15 48.5	84 41 24.9
		Tainser DPF	50	22 04 39.7	84 47 13.1
		Rutkupedi RF	100	22 07 01.8	84 44 53.8
		Balanda DPF	50	22 11 26	84 44 36
		South Chirobeda RF	100	22 10 04.00	84 55 34.00
		North Chirobeda RF	100	22 11 18.14	84 55 17.75
		Ergeda RF	100	22 07 42.46	84 55 00.46
		Ghagari RF	20	22 21 47.26	84 40 49.00
		Jharbeda RF	150	22 03 49.0	85 02 35.0
		Mahura RF	100	22.029846	84.932323
		Mahura PRF	50	22.083829	84.934546
		Jharbeda RF	50	22.05478	84.963511
		Topkurlu Compt.	50	22 05 16.0	84 36 47.4
		Chhatam RF	50	22 05 23.2	84 34 54.9
		Haldipani RF	50	22 11 39.06	84 40 53.84
		Datni RF	50	22 17 22.70	84 34 33.60
Gudgudjore	100	22 330.2	84 849.9		
mahipani RF	100	22 18 08.0	85 04 08.2		
mahipani KF	50	22 18 12.7	85 04 49.4		
		Total-	1400		
23	Bonai	Raipiri RF	150	21 52 17.0	84 37 23.3
		Amrudhi PRF	100	21 53 43.87	85 02 10.35
		Soleguda RF	200	21 56 56.1	84 37 44.0
		Kunjar RF	50	21 54 55.16	84 37 47.27
		Total-	500		
24	Baripada	Bartana RF	50	21 41 19.80	86 55 55.91
		Jamukunda	100	22.31547	86.50839
		Dighi RF	50	22.17912	86.6308
		Kutling (Fuljhari RF)	30	21 36 01.0	86 30 32.0
		Dhaundia RF	30	21 37 15.0	86 44 08.0
		Total-	260		
25	Karanjia	Satkosia RF compt No-8	50	21 19 49	86 10 42
		Satkosia RF compt No-16	50	21 21 21.4	86 15 24.4
		Satkosia RF compt No-19	50	21 24 11	86 14 7.1
		Satkosia RF Compt No-9	50	21 19 49.8	86 13 32
		Goudiabahal RF	50	21 24 36.7	86 10 34.4
		Satkosia RF compt No-10	50	21 19 13.5	86 11 23.1
		Banamunda RF	50	21 26 57.0	86 14 57.4
		Mahuliasoli RF	50	21 54 41.0	85 51 30.0
		Total-	400		
26	Rairangpur	Jari R.F.	50	22 21 48.6	86 18 56.2
		Gorumahisani RF near village Badadara	30	22 17 46.7	86 14 07.1
		Naskari RF	30	22 18 16.3	86 15 00.0
		Gorumahisani RF near village Kukurjahan	30	22 17 30.9	86 15 32.3
		Dahupani DPF near village Jhulan	50	22 25 07.6	86 16 55.6
		Gorumahisani RF near village Sitalsahi	40	22 15 18.7	86 16 41.3
		Tiring R.F.	100	22 31 56.7	86 04 47.0
		Bankamundi RF near Tapagutu	100	22 27 30.8	86 07 36.9
		Ramghar-Asurghaty RF near Dumatandi village	50	22 29 03.1	86 08 00.7
		Bhitaramda DPF near potkadihi village	50	22 24 15.8	86 14 03.7
		Badampahar R.F. near village Hatisikuli	65	22 8 42.7	86 12 16.2
		Badampahar R.F. near village Bhitaramda.	40	22 6 58.4	86 11 35.9
		Badampahar R.F. near village Kantasola	40	22 4 51.7	86 8 45.1
		Badampahar R.F. near village Chaunradihi	40	22 4 31.5	86 8 8.3
		Jaidhanposi DPF near village Pahadpur	25	22 6 45.9	86 7 23.7
		Badhatnabeda DPF near village Badhatnabeda	60	22 4 50.4	86 0 3.3
Khadambeda R.F.	50	22 09 49.5	86 25 21.6		

SI No.	Name of Division	Location	Area in Ha.	Geo-coordinates	
				Latitude	Longitude
		Sanbalichua V.F	50	22 09 30.9	86 28 23.8
		Total-	900		
27	Balesore WL	Inside Kuldiha RF	50	21.426333	86.593022
		Total-	50		
28	Keonjhar WL	Santoshpur RF-BTN-iv (compt. No. 16)	503	21.355362	86.103246
		Atei RF-SGP-iv(compt. No. 57)	809	21.314651	85.988025
		Rebana RF-DNT-iv (compt. No.6)	688	21.281542	85.697603
		Total-	2000		
29	Kalahandi North	Kharsel	100	20 05 16.7	83 03 24.4
		Tendopani	50	20 02 39.3	82 50 47.2
		Grindol	50	20 03 01.3	82 48 46.9
		Bokrasil	100	19 58 05.0	82 43 31.8
		Dumria	150	20 07 20.6	82 58 54.7
		Kantamal	50	20 09 12.5	82 56 30.6
		Sadel B RF	50	20 14 05.1	83 24 18.0
		Sadel A RF	50	20 12 08.9	83 30 34.0
		Taparang RF	50	20 10 06.2	83 36 12.3
		Podgudi PRF	50	20 16 45.3	83 29 37.6
		Taparang RF	50	20 12 50.2	83 34 35.6
		Lundrubaru	100	20 04 49.7	83 33 42.3
		Budelguma	100	20 00 22.4	83 23 24.6
		Karaladangar	100	20 00 13.6	83 21 39.9
		Kamarda	100	20 00 46.3	83 26 20.5
		Kamarda	50	20 01 38.9	83 26 02.5
		Sirliguda	50	19 51 05.0	83 08 24.0
		Ampada	50	19 52 30.4	83 06 37.3
		Turpi	100	20 02 07.8	83 04 23.5
		Gunang	50	19 59 09.0	83 17 23.3
		Ghupti	50	20 00 19.3	83 15 34.7
		Ranikata	50	19 31 32.3	83 08 03.4
		Kolgaon	50	19 31 32.3	83 08 03.3
		Gubhapada	50	19 53 51.7	83 14 16.6
		Bijkhaman	100	20 15 39.1	83 18 59.2
		Kantesir	150	20 13 33.2	83 16 13.1
Singjharan	100	20 13 38.3	83 18 04.2		
Thapen	50	20 15 46.2	83 21 39.8		
Dumermunda		20 11 28.2	83 15 38.5		
Gokuleswar	100	20 06 09.0	83 14 26.1		
Sourapadar	100	20 12 27.7	83 18 03.5		
Boringpadar	100	20 03 48.0	83 19 50.0		
Kundeijharan	150	20 13 47.7	83 20 17.6		
		Total-	2500		
30	Kalahandi South	Tumrikhol	300	19.431322	82.70612
		Totapada	200	19.400876	82.730813
		Bhalujore	200	19.36842	82.725074
		Padepadar	200	19.334379	82.829717
		Kutru	300	19 34 40.1	82 35 45.8
		Dabriguda	100	19 35 03.7	82 35 53.2
		Banamalipur	100	19 51 35.9	83 00 23.13
		Jharbandh RF	100	19 48 40.6	83 04 48.8
		Pariagaon (Pariagarh RF)	60	19 54 05.4	82 58 23.9
		Bijepur PRF	100	19 33 49.3	83 14 38.1
		Total-	1660		
31	Subarnapur	Hatilimunda	100	20 59 57.49	84 7 29.93
		Gudguda	100	21 2 25	84 4 41
		Sangrampur	100	20 56 20	84 11 22
		Kasalpur(Jhikinal)	100	20 55 54	84 11 49
		Pitamahul	100	20 55 36	84 13 32
		Chauhanpur	50	20 54 29.66	84 12 36
		Thakurpur	50	20 50 31	84 17 54
		Sindhasan RF	50	21.147598	83.887416

SI No.	Name of Division	Location	Area in Ha.	Geo-coordinates	
				Latitude	Longitude
		Sindhasan RF	50	21.086415	83.867192
		Gheekundi RF (Jeypore)	50	20 55 44.088	83 59 15.57
		Baslat	100	20 54 11.70	83 37 21.60
		Jamkhol	50	20 52 13.00	83 42 43.00
		Ranisarda	50	20 52 17.00	83 34 54.00
		Kharjhura	50	20 46 45.00	83 45 07.00
		Total-	1000		
32	Bolangir	Uparjhar	50	20 33 06.0	83 32 25.5
		Ghudkapala	50	20 36 18.6	83 30 07.1
		Kharlikani Matkhai	50	20 39 42.0	83 27 20.5
		Budalagen RF	50	20 46 43.6	83 22 12.2
		Sarpani R.F. & VF	50	20 26 38.9	82 42 33.7
		Kalinili R.F.	50	20 25 28.77	82 45 13.04
		Gourgout VF	50	20 30 44.9	83 33 02.7
		Sunaadiki RF	50	20 33 35.1	83 24 30.8
		Gandhamardan RF	100	20 52 47.6	82 54 23.6
		Gandhamardan RF	50	20 51 47.4	82 52 58.8
		Gandhamardan RF	50	20 49 55.9	82 49 40.1
		Kapasia RF	50	20 51 18.3	82 58 11.1
		Gandhamardan RF	100	20 46 38.4	82 47 12.6
		Gandhamardan RF	100	20 48 56.2	82 49 01.4
		Raju RF	50	20 30 39.9	82 45 59.1
		Patpani RF	50	20 31 33.3	82 43 08.1
		Sargul	50	20 24 45.1	82 52 13.6
		Bakbahl RF	50	20 28 02.3	82 45 46.9
		Lami RF	50	20 32 58.1	82 46 12.9
		Mahanilaha	100	20 34 24.7	82 48 31.9
		Kandagarh	50	20 35 20.04	82 46 46.82
		Bhalukuna	50	20 35 59.36	82 44 06.87
		Masina	100	20 40 40.51	82 45 38.92
		Pipalbahal	50	20 37 06.9	82 48 02.2
		Bharuamunda	50	20 41.937	82 49.061
		Bender	50	20 38.971	82 49.766
		Dhaurakhaman	100	20 37 51.52	8251 04.90
		Kurlumal	50	20 42.292	82 51.395
		Pandkimal	50	20 41.130	82 52.611
		Sandhimunda	50	20 40.350	82 55.658
		Rengali	150	20 40.084	82 55.899
		Pathargarh	50	20 53 25.1	83 27 30.5
		Barapahad	50	20 53 12.0	83 35 27.4
Bhandarbanji	50	20 48 15.0	83 14 51.0		
Babejuri	200	20 25 11.1	83 04 00.4		
Govindpur	50	20 27 11.0	83 06 53.8		
Belbanji	50	20 22 44.8	83 04 39.1		
Chikinibahali	50	20 21 40.7	83 07 04.2		
Kiribanji RF	100	20 33 36.0	83 11 19.0		
Changaria RF	50	20 45 50.4	83 05 47.5		
Kharsel RF	50	20 50 44.0	83 03 27.8		
Kusumkani RF	50	20 47 19.0	83 00 59.0		
Dharapgarh	100	20 24 03.85	83 12 54.26		
		Total-	2800		
33	Khariar	Khandapada	50	20 03 02.0	82 29 45.1
		Tankamal	50	20 03 10.8	82 28 13.3
		Phulchi	50	20 06 17.3	82 29 32.2
		Karlapani	50	20 04 26.0	82 40 42.1
		Kokpadar	50	20 01 52.0	82 44 09.1
		Patialpada	50	20 01 24.4	82 41 43.8
		Dumberbahal	50	20 10 40.4	82 29 30.5
		Bodabahali Pada	50	20 08 21.2	82 27 47.10
		Jhagrahi	20	20 31 12.43	82 34 49.58

SI No.	Name of Division	Location	Area in Ha.	Geo-coordinates	
				Latitude	Longitude
		Kirekela	50	20 23 55.16	82 36 18.84
		Kamarkhol	50	20 20 34.22	82 35 0.41
		Margaon	50	20 19 33.67	82 37 33.78
		Dharamsagar	50	20 25 35.9	82 41 09.10
		Tulsipada	50	20 10 16.07	82 44 4.81
		Hatpatada PRF	50	20 22 48.36	82 42 36
		Dharamsagar	50	20 25 35.9	82 41 09.10
		Tulsipada	50	20 42 40.68	82 44 4.81
		Mahulkote	30	20 42 40.68	82 44 4.81
		Kuimunda	50	20 20 44.02	82 28 23.05
		Sahajpani	50	20 20 15	82 29 28.03
		Bhamraj	50	20 13 15.85	82 26 40.35
		Charkachar	50	20 15 29	82 26 11
		Dhobei	50	20 17 21.01	82 31 58.04
		Jampani PRF	50	20 54 46.1	82 37 30.9
		Dhamanpuri	50	20 44 27.24	82 32 43.59
Gidhnipani	50	20 50 14	82 21 57		
		Total-	1250		
34	Sunabeda WL	Near Pethapali	50	20 43 34.0	82 24 35.7
		Sagun Dongari	50	20 39 23.8	82 24 45.7
		Gatibeda	50	20 31 39.2	82 29 26
		Kurkuta	50	20 33 49	82 32 52.3
		Michhapali	50	20 33 11.2	82 31 06
		Chereichuan	50	20 32 21	82 24 28.8
		Rajakendu	50	20 39 17.5	82 26 19.0
		Phulwari	50	20 41 02.0	82 29 05
		Dhutichuan	50	20 26 42	82 31 38
		Kholigaon	50	20 24 5	82 26 58
		Kebdiam	50	20 29 12	82 25 39.0
		Ulat	50	20 43 43.0	82 29 29
		Kendumathan	50	20 35 59	82 32.16.0
		Mundapala	50	20 41 53.0	82 24 38.15
		Near Chuapada	50	20 39 52.28	82 24 18.8
		Rajakendu	50	20 39 15.5	82 26 19.0
Near Phulwari	50	20 41 02.0	82 22 15.0		
Arenjhola (Jharlama)	50	20 37 06.0			
		Total-	900		
35	Rayagada	Kodupadu	50	19.198410	83.330086
		Bada Lukuti	50	19.089515	83.457603
		Baisingh	50	19.159150	83.460540
		Pusubadi	50	19.218082	83.302113
		Kumango	50	19.187321	83.256276
		Kotaganda	100	19.192161	83.308294
		Kutingguda	100	19.132480	83.196430
		Sana Kutuli	100	19.097400	83.193340
		Pipalpadar	100	19.108260	83.177110
		Titijholla	100	19.144430	83.305620
		Mirabali	150	19.097875	83.555615
		Jumudi	100	19.146575	83.608746
		Sikapadar	50	19.509950	83.374020
		Podachuan	50	19.427673	83.278747
		Kondakora	50	19.396762	83.275056
		Panasaguda	50	19.416740	83.275914
		Dantlingi	50	19.398715	83.382220
		Rinjabadi	50	19.409873	83.387627
Boripai	50	19.335256	83.272762		

SI No.	Name of Division	Location	Area in Ha.	Geo-coordinates	
				Latitude	Longitude
		Pungabeda	50	19.320383	83.355026
		Minakhunti	150	19.314264	83.205088
		Badamatru	250	19.326944	83.230000
		Jerka	100	19.381932	83.259705
		Kaliapada	100	19.170440	83.136510
		Total-	2000		
36	Koraput	Bidaghati PRF	50	18.832071	82.651853
		Panasput PRF	50	18.815325	82.801711
		Sargighati RF	50	19.05781	83.84712
		Kurjumali RF	50	18.54295	82.58166
		Palur RF	50	18.948683	83.164818
		Chinaloda PRF	50	18.818610	83.180900
		Nandapur PRF	50	18.561942	82.751665
		Jubarajguda PRF	50	18.528571	82.850784
		Bhimdol RF	50	18.2355.0	82.4209.0
		Andraguda RF	50	18.1803.4	82.3831.1
		Anumanjar PRF	50	18.50641	82.54085
Ghodabeda PRF	50	18.56990	82.48096		
		Total-	600		
37	Jeypore	Lakhmaliaguda	50	18.8603	82.2983
		Kupuliguda	50	18.7612	82.3106
		Majhiguda RF	20	18.7770	82.2493
		Bagjholla (Dhondrakhol RF)	50	18.7938	82.1931
		Ghodaghat B PRF	50	18.9075	82.2521
		Kadlimunda	50	18.9472	82.3732
		Asana	50	18.9017	82.3304
		Hatikhal	50	18.8587	82.2543
		Dangarchinchi	25	18.8040	82.5310
		T Sanganaguda	25	18.7933	82.5453
		Phampuni	50	18.8922	82.4832
		Sangabadi	25	18.8938	82.6383
		Ghatagumar	25	18.8336	82.6108
		Pothanguda Chitra RF	30	19.0835	82.4005
		Raniguda	30	19.0273	82.3769
		AmbogaoN prf	40	19.0469	82.2129
		Demaguda	100	19.0360	82.7083
Jodaput	30	19.0435	82.5344		
Kathargada RF	20	19.1123	82.7410		
		Total-	770		
38	Nabarangpur	Mundaguda RF	150	19 23 1.05	82 30 56.8
		Phatakote RL	50	19 19 10.72	82 34 17.28
		Kusumi PRF	100	19 27 20.0	82 11 04.5
		Attigam	50	19 15 17.8	82 14 30.6
		Parsubeda VSS	50	19 31 01.9	82 16 34.5
		Janiguda	100	19 25 49.8	82 29 23.7
		Simla RF	50	19 25 48.0	82 33 17.7
		Jamuguda	50	19 29 23.4	82 32 04.3
		Beheda RL	50	19 48 39.74	82 7 53.98
		Beheda RL	25	19 47 54.56	82 8 10.57
		Singisari RF	50	19 32 29.47	82 9 1.62
		Torenga RF	100	19 29 31.2	82 9 28.4
		Batajhara	100	19 49 23.2	82 22 57.8
		Kasipani	100	19 44 48.7	82 31 40.3
Jodapara	50	19 55 86.1	81 56.277		
		Total-	1075		
39	Malkangiri	P.Madagakuda	35	18.61756	82.23918
		Meka	50	18.54967	82.07787
		Sarangpalli	30	18.66082	82.14482
		Bangurupoda	50	18.10406	82.14575
		Lambasing	50	18.0869	82.1305
		Dantunuguda	40	18.09142	82.17506

SI No.	Name of Division	Location	Area in Ha.	Geo-coordinates	
				Latitude	Longitude
		Tekpadar	40	18.041668	82.135768
		Bodaput	40	18.13944	82.20861
		Badakonda	30	18.0852	82.05607
		Bidalpakna	40	18.18306	82.29972
		Mahupadar	30	18.28819	82.06552
		Ambaguda	30	18.17439	82.02385
		Alekhguda	30	18.25968	82.11464
		Alma	30	17.88000	81.42750
		Koyaguda	40	17.92481	81.65082
		MV-113	20	18.00674	81.56115
		Sargiguda	20	18.49068	82.01674
		Gangala	40	18.43824	82.08223
		Jharapalli	40	18.44434	81.89322
		Dhunsuliguda	50	18.28352	82.02282
		Idikonda	30	17.9788	81.7274
		Rajulkonda	30	18.01489	81.80452
		Enchimetla	50	18.1217	81.62668
		Daduguda	40	18.22558	81.72897
		Pamgeta	30	18.1875	81.55646
		Total-	915		
		Grand Total-	35515		

Annexure III-XLIV

Site Wise details of AR Plantation @1600 Plants/Ha. 4th Year Maintenance

SI No.	Name of Division	Location	Area in Ha.	Geo-coordinates	
				Latitude	Longitude
1	Dhenkanal	Barabanka (N) RF	20	20.887528	85.352639
		Dolia RF	20	21.084417	85.417361
		Kankili RF	7	20.886539	85.385261
		Kandhara RF Compt.22	25	20.518278	85.356667
		Total-	72		
2	Cuttack	Binchana PF near Chhagharia	10	20 39 07.0	85 58 14.8
		Mahakhala	30	20 43 39.3	86 03 53.8
		Total-	40		
2	Rajnagar WL	Sanatumbi PRF	30	20.335833	86.704722
		Badatumbai PRF	30	20.328333	86.678611
		Saralikuda PRF	40	20.316667	86.706944
		Jatadhari Tabda PRF	20	20.365086	86.559089
		Akashdia PF	10	20.044978	86.429492
		Total-	130		
3	Bhadrak WL	Garmal PRF	15	20.797130	86.914960
		Kudakanthi	2	20.868527	86.821515
		Balijhara	5	21.803800	86.356735
		Kurigaon	2	20.914582	86.405618
		Taraga	2	21.025138	86.353069
		Total-	26		
	Baliguda	Kanjalagu-I	5	20 19 42.6	83 44 08.4
		Kanjalagu-II	5	20 20 06.7	83 43 27.2
		Kalupushangi	5	20 18 57.6	83 43 11.6
		Kutiguda	5	20 12 21.8	83 48 14.5
		Lenguri	10	20 12 35.6	83 46 30.4
		Sundaradanda	10	19 52 13.0	84 05 31.5
		Kerlemaha	5	19 39 19.47	84 58 24.80
		Dhusarigaon	10	19 42 19.47	83 58 24.80
Sramgudi	5	19 42 50.16	83 11 00.61		
		Total-	60		
4	Boudh	Benamunda	10	20.655189	84.058833
		Panchara RF C-2	8	20.773611	84.964500

SI No.	Name of Division	Location	Area in Ha.	Geo-coordinates	
				Latitude	Longitude
		Total-	18		
5	Gh. South	Kalasuta in Machhakhai DPF	10	19.711778	84.612722
		Badagada A UDPF	5	19.638333	84.316944
		Badagada A UDPF near Biripada	4	19.636750	84.370500
		Sandhachulia RF	5	19.705920	84.709830
		Kiriamba RF, Compt. No.11	5	19.837528	84.837083
		Total-	29		
6	Berhampur	Bhusapadara	10	19.197667	84.677972
		Total-	10		
7	Jharsuguda	J Pandikimal	5	21.511339	84.149619
		Total-	5		
8	Bargarh	Ghadghadimal PRF	20	20.900917	83.290472
		Total-	20		
9	Rourkela	Paragposh	10	21.864556	84.956944
		San Purunapani	10	21.970833	84.981667
		Banki VF	10	22.081180	84.899600
		Mandiakudar	5	22.222103	84.693383
		Datni RF	5	22.289639	84.576000
		Bangurkela Tungri 10 ha	10	22.276767	84.965217
		Total-	50		
10	Bonai	Fuljhar KF	20	21.718278	85.109361
		Total-	20		
11	Baripada	Asanabani RF	5	21.797778	86.924722
		Sansanadi	10	22.193963	86.620683
		Kuamara RF	10	21.629167	86.729167
		Total-	25		
12	Rairangpur	Badara	7	22.288222	86.205500
		Dangapani	15	22.405028	86.236056
		Badmouda	13	22.331194	86.259611
		Bhitaramda DPF near Sapghera village	10	22.423500	86.250250
		Tarana (Khadiasahi VF)	10	22.248083	86.012111
		Hatbadra RF PWC	10	22.169028	86.117333
		Kherna RF	15	22.153056	86.079083
		Total-	80		
13	Balesore WL	Inside Kuldiha RF	20	21.440556	86.587500
		Total-	20		
14	Kalahandi North	Batirmunda	20	20.080389	83.029278
		Baijalpur	10	20.034139	82.825222
		Podgudi PRF	30	20.295278	83.510278
		Tundla	20	20.294444	83.351667
		Nagjhoari	20	20.119250	83.586639
		Total-	100		
15	Kalahandi South	Kelia	30	19.915083	82.886333
		Total-	30		
16	Subarnapur	Sergeda	30	20.940556	84.193056
		Bandhpali	40	20.790567	83.732533
		Total-	70		
17	Bolangir	Raju RF	20	20.515611	82.757111
		Babjuri	20	20.416639	83.049583
		Total-	40		
18	Khariar	Chandopala	10	20.395736	82.700975
		Dudkajhola	50	20.253889	82.525278
		Bairbhadi VF	10	20.875000	82.619833
		Total-	70		
19	Rayagada	Komtalpeta	20	19.231797	83.431326
		Taramala	10	19.152400	83.897400
		Budamundi	5	19.213000	83.891300
		Malapadar	5	19.170100	83.950000
		Balipanga	10	19.392750	83.814258
		S.Pandraguda	5	19.317778	83.941750

SI No.	Name of Division	Location	Area in Ha.	Geo-coordinates	
				Latitude	Longitude
		Total-	55		
20	Koraput	Jhodiguda Rev. Forest	15	18.842872	82.704333
		Kakirimali DPF	20	18.948530	83.032780
		Chinaloda PRF	20	18.808627	83.293070
		Demomali PRF	20	18.690304	82.946672
		Bhimdol RF	20	18.254500	82.443200
		Baghadangar PRF	20	18.589170	82.491110
		Total-	115		
20	Jeypore	Sundarjodi	5	18.755613	82.286609
		Tanginiguda (Community Orchards)	10	18.701163	82.389694
		Purunapani	15	18.674931	82.379083
		Lenja	20	18.715210	82.537317
		Ambhogandli	10	18.765700	82.162400
		Ghodaghat 'B' PRF	10	18.909881	82.246449
		Dudumpadar	10	18.912900	82.281400
		Batasana	10	19.162328	82.427543
		Chiliguda	15	19.031124	82.377678
		Singhguda	25	19.121919	82.501037
		Jhafrapadar	15	19.036060	82.725190
		Champapadar	10	19.079167	82.738111
		Total-	155		
21	Nabarangpur	Kusumi PRF	10	19.459861	82.195028
		Rajoda RF	10	19.231389	82.269528
		Batar PRF	10	19.374556	82.404167
		Singisari RF	20	19.540806	82.151139
		Chiragam	10	19.764833	82.478139
		Kabakamata	10	19.946056	82.100889
		Total-	70		
22	Malkangiri	Khalpadar	20	18.108310	82.151590
		Boiguda	10	18.278060	82.131900
		Datunguda	10	18.069900	82.152920
		Sarkubandha	20	18.079780	82.152660
		Iswarguda	20	18.115510	82.230770
		Bardabandha	10	18.103960	82.205660
		Badakonda	20	18.062400	82.021050
		Sirlimeta	10	18.154000	82.252580
		Jadiguda	20	18.119555	82.284734
		Nuaguda	20	To be submitted	To be submitted
Butiguda	20	To be submitted	To be submitted		
		Total-	180		
		Grand Total-	1490		

Annexure III-XLV

Site Wise details of Baldhill Plantation @1600 Plants/Ha. 4th Year maintenance under AR

SI No.	Name of Division	Location	Area in Ha.	Geo-coordinates	
				Latitude	Longitude
1	Athgarh	Baniabandha RF,C/8 under Khuntuni Range	20	20 59 48.1	85 77 32.4
		Total-	20		
2	Khurda	Rameswar DPF	10	19 57 33.43	85 28 36.01
		Total-	10		
2	Nayagarh	Kurala DPF	10	19 59 42.52	84 52 26.54
		Baranala Pahada, Khata No. 27 Plot No. 66/192, Kisama - Pahada	10	20 21 49.30	84 57 24.90
		Kalikaprasad RL	20	20 14 04.66	85 15 16.36
		Total-	40		

Sl No.	Name of Division	Location	Area in Ha.	Geo-coordinates	
				Latitude	Longitude
3	Chilika WL	Jhinkaria DPF	10	19 27 16.38	85 06 01.33
		Total-	10		
4	Phulbani	Archangi B RF(Near Tengeri)	10	20 20 51.4	84 28 54.0
		Total-	10		
4	Baliguda	Gohili	10	20 02 45.8	83 38 53.3
		Kahampadi	10	20 00 16.6	83 44 43.4
		Tahipada	5	19 57 09.2	83 44 42.3
		Gacherigan	5	19 58 45.5	83 40 31.1
		Duringi	10	19 47 59.8	83 45 45.9
		Pabangaon	10	19 52 51.9	83 42 42.7
		Bandiguda	10	19 49 43.0	83 49 13.2
		Guchhuka	10	19.9182	83.6565
		Gambhari	10	19.891718	83.6409062
		Birighati	10	20.0183	83.5672
		Alimaha	10	19 57 43.5	83 55 52.4
		Total-	100		
5	Gh. South	Kalasuta in Machhakhai DPF	10	19 42 22.8	84 36 42.9
		Gangapur Revenue Hill	10	19 39 59.6	84 36 55.4
		Total-	20		
6	Berhampur	K.Khududi	10	N19 14 05.9	E84 34 29.7
		Badua	10	N 19.254700	E 84.501400
		Nakamudia	10	N 19.208100	E 84.636200
		Total-	30		
7	Rourkela	Bad-marain KF	6	22 02 58.8	84 47 50.1
		Teliposh DPF	5	22 16 55.9	84 46 42.0
		Jalangabira RF	10	22 21 25.36	84 43 40.20
		Paniasal	10	22 28 34.0	85 02 32.0
		Total-	31		
8	Baripada	Baunsiapat VF	10	22 16 8	86 36 35
		Total-	10		
9	Kalahandi North	Budhimunda	10	19 54 27.4	82 43 31.6
		Gokuleswar	10	20 03 17.3	83 12 58.8
		Gokuleswar	20	20 09 24.4	83 09 06.2
		Patiguda VF	10	20 12 59.1	83 32 03.4
		Abujbahal	10	20 23 58.3	83 29 12.2
		Kandh Bandopala	20	19 54 24.9	83 06 16.1
		Chenagaon	15	20.140411	83.12311
		Gunang	15	19 49 07.9	83 12 42.1
		Total-	110		
10	Kalahandi South	Panchkudi	20	19 46 55.0	83 23 17.0
		Pendhushi	20	19 41 44 89	82 91 31 07
		Samapala	20	19 66 46 09	82 97 23 53
		Kumudasil	20	19.388118	82.865107
		Tasiguda	20	19.434708	82.899604
		Upper Chobri	20	19.362841	82.851795
		Kenduguda	20	19.379961	82 58 34.9
		Uchhala	10	19.577482	82.709569
		Kumudidongar (Badghumer)	20	19 47 00.8	82 44 15.0
		Naikaniguma	10	19 35.627	82 47.678
		Total-	180		
11	Subarnapur	Chandli	65	20.9 06 07	84.1 29 04
		Total-	65		
12	Bolangir	Dedgaon Dangar	10	20 15 15.3	82 54 16.4
		Sindhekela Dangar	10	20 14 18.0	82 56 47.5
		Kuskela Dangar	20	20 11 14.5	83 02 18.9
		Paruabhadi Dangar	10	20 14 38.2	82 52 30.6
		Suapada	20	20 25 16.5	83 08 57.0
		Daitarimunda VF	20	20 47 09.3	83 08 40.3
		Saraspita VF	20	20 42 26.7	83 18 52.4
		Gourgout -Bhaludunguri	10	20 30 23.7	83 32 54.9
		Total-	120		

SI No.	Name of Division	Location	Area in Ha.	Geo-coordinates	
				Latitude	Longitude
13	Khariar	Sardhapur	10	20 12 26.5	82 47 25.1
		Total-	10		
14	Rayagada	Kurumulumunda	10	19.111130	83.212580
		Minapai	15	19.081100	83.204730
		Kuakhal	15	19.204349	83.265557
		Dantilingi	15	19.399913	83.374323
		Tardali	10	19.316830	83.300776
		Jamboguda	15	19.393746	83.320064
		Paik supel	10	19.413755	83.040555
		Sunger	10	19.463701	83.108720
		Rughapadar	20	19.433346	83.141139
		Karanjaguda	20	19.352426	83.221126
		Bhitardarba	10	19.380000	83.272778
		Near Thutibara Colony	20	19.208620	83.130170
		Badapukel	20	19.195560	83.166100
		Near Kichikhal	20	19.243930	83.211000
		Near Upper Kodinga	10	19.048611	83.063813
		Near Tikiri	10	19.189680	83.091000
		Hakuspanga	15	19 39 38.1	83 46 12.0
		Pandramunda	15	19.829140	83.560900
		Telengapadar	15	19.677190	83.629760
		Bandhuguda	10	19.748180	83.480330
		Rukunibori	10	19.835580	83.484930
		Adajamu	15	19.890100	83.453180
		Jamjodi	10	19.802710	83.482020
		Gadabali	15	19.595870	83.826956
		Bauribeda	15	19.579430	83.814530
		Sartali	15	19 32 10.9	83 28 15.2
		Bandhuguda	15	19 25 7.2	83 30 33.5
		Bhaliapadara	15	19.335300	83.393300
		Jambuguda	20	19.049966	83.735438
		Okiguda	20	19.076600	83.863750
Kharadangar	10	19.437448	83.820088		
		Total-	445		
15	Koraput	Janthaput Guduri	5	18 22 58.6	82 39 52.3
		Total-	5		
16	Jeypore	Bapaniguda	20	18.7318	82.5406
		Andori	20	18.6498	82.3496
		Mankad Dongor	10	18.7085	82.2479
		Phupugaon	20	19.0550	82.3670
		Banuaguda	10	18.8897	82.4090
		Kosaguda	15	19.0701	82.5110
		Kosibhatta	15	19.0001	82.6855
		Total-	110		
		Grand Total-	1326		

Annexure III-XLVI

Site wise details of Miyawaki Plantation of 3rd Year Maintenance

SI No.	Name of the Division	Location	Area in Ha.	Geo-coordinates	
				Latitude	Longitude
1	Dhenkanal	Jiridamali RF	2	20-57-08.5	85-34-01.2
		Total-	2		
2	Jharsuguda	Jharsuguda Town Ship Area	2	21 50 46.0	83 59 20.8
		Total-	2		
3	Sambalpur	Potapali VF	1	21 26 55.56	83 55 31.07
		Total-	1		
4	Rairangpur		1		
	Total		1		

5	Koraput	Manabar	1	18 82 52	82 70 68
	Total-		1		
6	Jeypore	Boipariguda	1	18.7630	82.4233
		Kaliaguda	1	19.1366	82.5550
		Penangi B	1	18.8780	82.5714
		Kundra	1	18.8914	82.3932
	Total-		4		
7	Nowrangpur	Papadahandi RF	1	19 19 35.98	82 31 32.87
8	Malkangiri	Motu	1	17.83333	81.40450
	Grand Total		13		

Annexure III-XLVII

Site wise details of Fodder & Fruit Bearing Plantation @1600 Plants/Ha. 4th Year Maintenance under AR

SI No	Name of the Division	Location	Area in Ha.	Geo-coordinates	
				Latitude	Longitude
1	Athmalik	Handapa RF Compt. No.1	20	20.995233	84.731946
		Total-	20		
2	Athgarh	Sukasan RF under Athgarh Range	10	20.46205667	85.69198167
		Nagatota RF under Badamba Range	5	20 27 47.0	85 18 26
		Tareiganda RF under Badamba Range	10	20 26 11.0	85 21 35.0
		Total-	25		
3	Bonai	Dhenkiam RF	10	21 59 54.5	84 49 43
		Sirigida RF	10	22 00 17	84 34 21
		Toda RF	10	21 53 1.06	85 06 20.55
		Raipiri PRF	10	21 53 9.48	84 37 40.23
		Budhapahad KF	10	21 42 52.4	84 56 52.7
		San-dalki KF	10	21 39 24.2	84 45 39.7
		Total-	60		
		Grand Total-	105		

Annexure III-XLVIII

Conservation of RET Species (with Gap) Plantation @200 Plants/Ha. 4th Year Maintenance under ANR

SI No	Name of the Division	Location	Area in Ha.	Geo-coordinate	
				Latitude	Longitude
1	Rayagada	Niyamagiri URF	20	19.65035	83.47318
		Kankuibadi RF	10	19.33122	83.59146
		Singili RF	20	19.34465	83.61266
		Machakhunti RF	20	19.0802	83.75984
		Ambabadi Rf	20	19.16617	83.89696
		Kujendri RF	20	19.1494	83.75077
		Rugudibi PRF	20	19.23600	83.63300
		Total-	130		

Annexure III-XLIX

Conservation of RET Species (without Gap) Plantation @200 Plants/Ha. 4th Year Maintenance under ANR

SI No	Name of the Division	Location	Area in Ha.	Geo-coordinate	
				Latitude	Longitude
1	Rayagada	Anguru RF	20	19.271144	83.337514
		Total-	20		
2	Rairangpur	Bidubhandar PRF	50	N22.168612	E86.497179
		Total-	50		
		Grand Total-	70		

DIVISION WISE REVISED ALLOTMENT REQUIRED FOR MAINTENANCE OF OLD PLANTATIONS UNDER AJY STATE CAMPA APO 2024-25

SI No.	Name of Divisions	ANR With Gap Plantation (4th Year Maintenance)		ANR without Gap Plantation (4th year Maintenance)		Total Funds Required (In Rupees)
		(Rs.5544/- per Ha.)		(Rs. 1156/- per Ha.)		
		Physical (unit/Hactre/VSS)	Financial (In Rupees)	Physical (unit/Hactre/VSS)	Financial (In Rupees)	
1	Bonai	-	-	682	7,88,392	7,88,392
2	Deogarh	550	30,49,200	550	6,35,800	36,85,000
3	Jeypore	1750	97,02,000	1750	20,23,000	1,17,25,000
4	Keonjhar	600	33,26,400	650	7,51,400	40,77,800
5	Paralakhemundi	500	27,72,000	500	5,78,000	33,50,000
6	Rourkela	675	37,42,200	735	8,49,660	45,91,860
7	Angul	-	-	375	4,33,500	4,33,500
8	Balasore(wl)	-	-	50	57,800	57,800
9	Phulbani	1600	88,70,400	1560	18,03,360	1,06,73,760
10	Baliguda	1000	55,44,000	1000	11,56,000	67,00,000
11	Koraput	2100	1,16,42,400	2400	27,74,400	1,44,16,800
12	Rayagada	2200	1,21,96,800	2545	29,42,020	1,51,38,820
13	Bolangir	1000	55,44,000	1000	11,56,000	67,00,000
14	Kalahandi (N)	2000	1,10,88,000	2200	25,43,200	1,36,31,200
15	Khariar	600	33,26,400	670	7,74,520	41,00,920
16	Bargarh	-	-	400	4,62,400	4,62,400
17	Bamra (WL)	600	33,26,400	695	8,03,420	41,29,820
18	Keonjhar (WL)	700	38,80,800	800	9,24,800	48,05,600
19	Malkangiri	750	41,58,000	750	8,67,000	50,25,000
20	Kalahandi (S)	2000	1,10,88,000	2200	25,43,200	1,36,31,200
21	Nabarangpur	850	47,12,400	850	9,82,600	56,95,000
22	Rairakhol	500	27,72,000	500	5,78,000	33,50,000
	Total	19975	11,07,41,400	22862	2,64,28,472	13,71,69,872

REVISED COST NORM DURING 2024-25

COST NORM FOR AIDED NATURAL REGENERATION (ANR without gap) PER HECTARE						
Wage rate Rs.352/- per Day.						
Sl	Item of Work	Preferable period of Execution	Labour in Mandays	Labour (Rs)	Material (Rs.)	Total (Rs.)
4th Year Maintenance						
1	Fireline Tracing and Inspection Path	Feb/Mar	1	352	0	352
2	Watch & ward and cultural operations	Apr-Mar	2	704	0	704
3	Contingency and Unforeseen Expenditures			0	100	100
	Sub Total		3	1056	100	1156
	Grand Total		3	1056	100	1156

COST NORM FOR AIDED NATURAL REGENERATION (ANR) @ 200 PLANTS PER HECTARE						
Wage rate Rs.352/Day.						
Sl. No.	Item of Work	Preferable period of Execution	Labour in Mandays	Labour (Rs)	Material (Rs.)	Total (Rs.)
4th Year Maintenance						
1	Fireline Tracing (2 m. Wide fire line over 400 m long) & Inspection Path	Feb/Mar	3	1056	0.00	1056.00
2	Watch & ward including watering as per requirement	Apr/Mar	12	4224	0	4224.00
	Sub Total		15	5280	0	5280.00
3	Monitoring, Evaluation, Learning, Documentation & any other Contingency up to 5 % of the total cost					264.00
	Grand Total		15	5280	0	5544.00

Infrastructure

Annexure - III-LI

Range Office Building

SI No.	Name of Division	Range	Location	Qty.	Geo-coordinates	
					Latitude	Longitude
1	Bonai	Bonai	Bonai	1	21.821572	84.951913
2	Bolangir	Balangir	Range Office Campus, Thikadarpada	1	20.705060	83.482640
3	Silva Rayagada	Koraput Research	inside Koraput Research station	1	18.490340	82.412360
		Rayagada Research	inside Research Range Campus, Rayagada	1	19.948630	83.241918
4	Silva BBSR	Bhubaneswar Research	Khandagiri Research Garden	1	20.163419	84.416533
Grand Total-				5		

Annexure - III-LII

Range Officer Residence Building

SI No.	Name of Division	Range	Location	Qty.	Geo-coordinates	
					Latitude	Longitude
1	Athmallik	Bampur	Range Office Campus	1	21.012173	84.482391
2	Nayagarh	Nayagarh	Nayagarh	1	20.130162	85.110430
3	Chandaka WL	Dampara WL	Range office campus	1	20.390000	85.623333
4	City Forest	Mancheswar	Mancheswar Range Office Campus	1	20.294944	85.850814
5	Rairangpur	Rairangpur	Rairangpur	1	22.265728	86.174756
Grand Total-				5		

Annexure - III-LIII

Forester Quarter Building

Name of Division	Range	Location	Qty.	Geo-coordinates	
				Latitude	Longitude
Angul	Talcher	Dera	1	20.949750	85.216310
		Total-	1		
Dhenkanal	Dhenkanal	Baladibandha	1	20.598810	85.649710
Dhenkanal	Kapilash	Chatighara	1	20.696002	85.906724
Dhenkanal	Mahabirod	Mahabirod - II	1	21.073641	85.376788
		Total-	3		
Athgarh	Khuntuni	Mahalaxmipur	1	20.601778	85.719167
		Total-	1		
Cuttack	Jajpur Road	Bichitrapur	1	20.826000	86.321056
		Total-	1		
Mahanadi WL	Banigochha East WL	Takera	1	20.395904	84.748121
Mahanadi WL	Chhamundia WL	Chhamundia	1	20.286110	84.565380
		Total-	2		

Khurda	Balipatna	Pipili	1		
		Total-	1		
Rajnagar WL	GahiramathaWL	Babubali	1	20.737059	87.069144
		Total-	1		
Nayagarh	Nayagarh	Near Range Office	1	20.130423	85.110337
Nayagarh	Gania	Gania Range Campus	1	20.398993	85.042637
Nayagarh	Khandapada	Durgapur Permanent Nursery Campus	1	20.280556	85.309444
		Total-	3		
Chilika WL	Satapada	Rajhans	1	19.634969	85.440925
		Total-	1		
City Forest	Bhubaneswar	Patrapada	1	20.247053	85.762274
City Forest	Mancheswar	Mancheswar Range Office Campus	1	20.294944	85.850814
City Forest	Cuttack	CDA Sector-8	1	20.476858	85.830728
		Total-	3		
Bhadrak WL	Chandbali WL	Karanjamal	1	20.887267	86.913320
Bhadrak WL	Chandbali WL	Tihidi	1	20.981532	86.625510
		Total-	2		
Phulbani	Sudrukumpa	Banardei Forester Qr at Bilabadi	1	20.639058	84.327301
Phulbani	Sudrukumpa	Kutibari	1	20.650126	84.280599
		Total-	2		
Baliguda	Kotagarh	Srirampur	1	19.735806	83.898472
Baliguda	Tumudibandha	Tumudibandha	1	19.965436	83.701286
		Total-	2		
Gh. North	Jagannathprasad	Gereda	1	20.028889	84.692639
Gh. North	Jagannathprasad	Bellaguntha	1	19.899444	84.625278
		Total-	2		
Parlakhemundi	Chandragiri	Pudamari	1	19.441390	84.460830
Parlakhemundi	Chandragiri	Bhismagiri	1	19.384444	84.467503
		Total-	2		
Jharsuguda	Brajrajnagar	Rampur	1	21.801378	83.920408
		Total-	1		
Rairakhol	Redhakhhol	Daincha	1	21.166381	84.426675
		Total-	1		
Bamara WL	Bamra WL Range	Bamra	1	22.061833	84.283806
Bamara WL	Kuchinda WL Range	Mahulpali	1	21.866161	84.418075
		Total-	2		
Sundargarh	Gopalpur	Tapria	1	22.028878	83.566072
Sundargarh	Lephripara	Gundiadihi	1	22.215417	83.814597
		Total-	2		
Rourkela	Rajgangpur	Malidihi	1	22.135000	84.628889
		Total-	1		
Bonai	Koira	Ranisal	1	21.887500	85.303610
		Total-	1		
Keonjhar	Keonjhar	Naranpur Section	1	21.613333	85.647222
Keonjhar	Patna	Patna Section	1	21.633056	85.885833

		Total-	2		
Baripada	Baripada	Dukura Section of Baripada Range	1	21.796244	86.661542
Baripada	Baripada	Manchabandha-I Section Office at Forest Colony	1	21.944137	86.730436
Baripada	Baripada	Manchabandha-II Section Office at Convent Road	1	21.920746	86.738637
		Total-	3		
Karanjia	Dudhiani	Bhanda Section Office campus at Jamukeswar	1	22.016235	86.071454
Karanjia	Dudhiani	Barakamunda Section Office Campus	1	21.803889	86.107778
Karanjia	Dudhiani	Tato at Tato Range Office campus	1	21.846944	86.017222
		Total-	3		
Rairangpur	Rairangpur	Rairangpur section at Range Campus	1	2.656000	86.174100
		Total-	1		
Balesore WL	Kuldiha WL Range	Jharanaghati Forester Qtr. at Jharanaghati	1	21.494810	86.575000
		Total-	1		
Similipal North WL	Thakurmunda WL	Sadananda	1	21.621694	86.267667
Similipal North WL	Thakurmunda WL	Badabaliposi	1	21.624750	86.203083
		Total-	2		
Keonjhar WL	Anandapur	Ramachandrapur	1	21.077565	86.105483
Keonjhar WL	Brahmanipal	Daitari	1	21.113006	85.830144
		Total-	2		
Bolangir	Balangir	Balangir II at Range Office Campus, Thikadarpada	1	20.704970	83.482670
Bolangir	Bangomunda	Sindhekela	1	20.223970	82.934890
Bolangir	Deogaon	Deogaon Section	1	20.550310	83.417530
Bolangir	Kantaanji	Range Office Campus, Kantabanji	1	20.469030	82.905780
Bolangir	Latore	Bender Section	1	20.667697	82.821522
		Total-	5		
Rayagada	Kashipur	Sunger	1	19.465297	83.101806
		Total-	1		
Nabarangpur	Jharigam	Medena	1	19.562194	82.405722
Nabarangpur	Jharigam	Mohara	1	19.845167	82.490139
		Total-	2		
Silva Rayagada	Koraput Research	inside Koraput Research station	1	18.490292	82.412360
		Total-	1		
Silva BBSR	Sambalpur Research	Bhasma HTN	1	22.183342	84.315683
Silva BBSR	Jashipur Research	Ajodhya HTN	1	21.560811	84.731117
		Total-	2		
		Grand Total-	60		

Annexure - III-LIV
Forest Guard Quarter Building

Name of Division	Range	Location	Qty.	Geo-coordinates	
				Latitude	Longitude
Angul	Jarapada	Para	1	20.863940	84.865230
Angul	Angul	Balijereng	1	20.796306	84.954750
Angul	Angul	Karatpata	1	20.730056	84.975417
Angul	Talcher	Kulei	1	21.095943	85.129304
		Total-	4		
Athmallik	Bamur	Himtira	1	20.930878	84.485457
Athmallik	Madhapur	Madhapur	1	20.785555	84.418611
Athmallik	Madhapur	Ghodagadi	1	20.842575	84.356137
Satkosia WL	Pampasar	Labangi-B	1	20.649722	84.970277
Satkosia WL	Raigoda	Bhrukundi-B	1	20.604167	85.028611
		Total-	5		
Dhenkanal	Dhenkanal	Badagila-B	1	20.578956	85.576845
Dhenkanal	Hindol	Sarasingh	1	20.637598	85.271828
Dhenkanal	Kapilash	Chatighara-B	1	20.695977	85.906737
Dhenkanal	Mahabirod	Domohani	1	21.006603	85.308401
		Total-	4		
Athgarh	Narasinghpur West	Ghoradia	1	20.545505	85.050250
Athgarh	Badamba	Jodum	1	20.423866	85.420344
Athgarh	Athgarh	Athagarh	1	20 30 56.0	85 37 47.0
		Total-	3		
Cuttack	Dalijora	Deuli	1	20 46 41.0	86 08 23.3
Cuttack	Kendrapara	Chandol	1	20 34 16.1	86 2029.2
		Total-	2		
Mahanadi WL	Kusanga WL	Sripaju	1	20.507333	84.736583
Mahanadi WL	Chhamundia WL	Malaspadar	1	20.475583	84.823500
		Total-	2		
Khurda	Balugaon	Padmapur	1	19.851495	85.209713
Khurda	Balugaon	Bhatapada	1	19.821219	85.029837
Khurda	Ranpur	Sankhajodi-III	1	19.985333	85.205000
Khurda	Ranpur	Raipada	1	19.969497	85.373563
Khurda	Khordha	Pangarsingh	1	20.267131	85.496346
Puri WL	Gop Wildlife	Villigram	1	19.889722	86.104444
		Total-	6		
Rajnagar WL	Kanika WL	Bhitarkanika	1	20.730213	86.870036
Rajnagar WL	Rajnagar WL	Kathuaganda	1	20.590277	86.832222
		Total-	2		
Nayagarh	Mahipur	Kaptapalli Beat	1	20.112778	84.869167
Nayagarh	Mahipur	Mahipur Beat	1	20.163778	84.994690
Nayagarh	Gania	Nachhipur	1	20.363375	84.859540
Nayagarh	Khandapada	Barapalli	1	20.235900	85.156984
Nayagarh	Daspalla	Patharapunja Beat Kuanria P.N	1	20.359268	84.807989

		Total-	5		
Chilika WL	Tangi WL	Mukteswar	1	19.918370	85.436492
Chilika WL	Tangi WL	Sorana	1	19.853045	85.376927
		Total-	2		
Chandaka WL	Haladia WL	Near Deras Entry gate	1	20.315141	85.691347
		Total-	1		
City Forest	Bhubaneswar	Patrapada	1	20.247053	85.762274
City Forest	Mancheswar	Mancheswar Range Office Campus	1	20.294944	85.850814
City Forest	Phulnakhara	Mouzipur	1	20.204457	86.018681
		Total-	3		
Bhadrak WL	Chandbali WL	Chandinipal	1	20.810556	86.946110
Bhadrak WL	Chandbali WL	Tihidi	1	20.981533	86.625480
Bhadrak WL	Basudevpur WL	Basudevpur	1	21.121127	86.749310
Bhadrak WL	Bhadrak WL	Satavauni	1	21.016140	86.503600
		Total-	4		
Phulbani	Tikabali	Tikabali	1	20.240250	84.348472
Phulbani	Tikabali	Ghatiguda	1	20.264694	84.526638
Phulbani	Phulbani	Dutipada	1	20.440417	84.408028
		Total-	3		
Baliguda	Kotagarh	Bhaluguda	1	19.748611	83.695000
Baliguda	Balliguda	Kutikia	1	20.230916	83.843166
		Total-	2		
Gh. South	Surada	Dantilingi	1	19.861111	84.187638
Gh. South	Polosara	Patalasingi	1	19.771111	84.933611
Gh. South	Surada	Pajibara at Gazalbadi	1	19.857381	84.325166
		Total-	3		
Gh. North	Central	Bardhangidi	1	19.780806	84.510250
Gh. North	Central	Vinjigiri	1	19.805556	84.510528
Gh. North	Gallery	Beruanbadi	1	20.056583	84.573111
Gh. North	Gallery	Gallery	1	20.092306	84.568472
Gh. North	Jagannathprasad	Bellaguntha	1	19.900556	84.618611
Berhampur	Brahmapur	Burugaon	1	19.292944	84.701028
Berhampur	Digapahandi	Banamali	1	19.208889	84.479167
Berhampur	Samantiapalli	Jarada	1	19.073056	84.490833
		Total-	8		
Parlakhemundi	Chandragiri	Pudamari	1	19.441390	84.460830
Parlakhemundi	Chandragiri	Sinkulipadar	1	19.308515	84.209649
Parlakhemundi	Devagiri	Parsurampur Farm	1	18.835615	84.034497
Parlakhemundi	R.Udayagiri	Sambalpur	1	19.273248	84.087644
Parlakhemundi	Mohana	Paniganda Section Campus	1	19.614671	84.121896
		Total-	5		
Jharsuguda	Brajrajnagar	Rajpur	1	21.877125	83.913983
Jharsuguda	Brajrajnagar	Banharpali	1	21.756803	83.870575
Sambalpur	Town Range	A.Katapali Beat	1	21.469989	83.899608
Sambalpur	Town Range	Motijharan West Beat	1	21.468747	83.935872

Sambalpur	Padiabahal Range	Kusamura Beat	1	21.301461	84.220364
Sambalpur	Rengali Range	Thuntikatarbaga Beat	1	21.635885	84.044177
Sambalpur	Sadar Range	Jhankarpali Beat	1	21.355837	84.085089
		Total-	7		
Rairakhol	Naktideul	Sarapali	1	21.268353	84.545306
Bargarh	Bhatli	Dwari	1	21.551222	83.439194
Bargarh	Bargarh	Talgaon	1	21.141112	83.673089
		Total-	3		
Bamara WL	Jamankira WL Range	Jamankira beat	1	21.537983	84.388552
Bamara WL	Jamankira WL Range	Chhemunda	1	21.527820	84.370626
Bamara WL	Khalasuni WL Range	Kanchanpur beat	1	21.309725	84.415113
Bamara WL	Khalasuni WL Range	Hikopali Beat	1	21.268598	84.545097
		Total-	4		
Sundargarh	Sundargarh	Baladmali	1	22.072500	84.113139
Sundargarh	Sundargarh	Aunlajore	1	21.992028	84.243917
Sundargarh	Ujalpur	Tasaladihi	1	22.133438	83.966344
Sundargarh	Ujalpur	Turungagarh	1	22.160910	83.937868
Sundargarh	Gopalpur	Gopalpur beat at Tikilipara	1	22.059454	84.748317
Sundargarh	Hemgir	Purna	1	21.865625	83.640694
		Total-	6		
Rourkela	Panposh	STS Beat	1	22.241944	84.825833
		Total-	1		
Bonai	Tamra	Ludhini Beat	1	21.938537	84.879405
Bonai	Sole	Sole Beat	1	21.948050	84.531110
Deogarh	Deogarh	Barghat	1	21.499722	84.543056
Deogarh	Barkote	Salohi	1	21.638263	84.913418
Deogarh	Barkote	Siarimalia	1	21.441111	85.034744
Deogarh	Barkote	Ratiabahal	1	21.424750	84.972444
Deogarh	Pallahra	Siaria	1	21.399972	84.617694
Deogarh	Pallahra	Sibida Beat	1	21.606366	85.234345
		Total-	8		
Keonjhar	BJP	Kanjipani	1	21.497194	85.474931
Keonjhar	Ghatagaon	Kadabahali North	1	21.399444	86.028611
Keonjhar	Keonjhar	Raikala Beat	1	21.816833	85.610806
Keonjhar	Patna	Patna Beat Quarter	1	21.633056	85.885833
Keonjhar	Telkoi	Golabandha Beat House	1	21.434494	85.318364
Keonjhar	Champua	Laxmiposi Beat House	1	21.820858	85.573714
Keonjhar	Barbil	Kara	1	22.114722	85.467778
		Total-	7		
Baripada	Baripada	Baripada	1	21.928067	86.793497
Baripada	Deuli	Deuli	1	22.036706	86.818447
Baripada	Udala	Udala	1	21.576131	86.565625
Baripada	Kaptipada	Kaptipada	1	21.514939	86.528322
		Total-	4		
Karanjia	Dudhiani	Bhanda Section office Campus (Jamukeswar)	1	22.016176	86.071726
		Total-	1		

Rairangpur	Rairangpur	Dubulabeda Beat	1	22.276506	86.184071
Rairangpur	Rairangpur	Anlajodi Beat	1	22.335771	86.226196
Rairangpur	Rairangpur	Ruansi Beat	1	22.299246	86.257422
		Total-	3		
Balesore WL	Kuldiha	Jodachua Beat at Jodachua	1	21.401797	86.583778
Balesore WL	Kuldiha	Kuldiha Beat-II at Jariatota	1	21.254234	86.370620
		Total-	2		
Similipal North WL	Thakurmunda WL	Champajhar	1	21.620833	86.267389
Similipal North WL	Thakurmunda WL	Badbaliposi-II	1	21.616722	86.197500
Similipal North WL	Kendumundi WL	Barakamuda	1	21.802306	86.101972
Similipal North WL	Nawana North WL	Nawana	1	21.888889	86.385028
Similipal North WL	Barehipani WL	Tamalbandha	1	22.020194	86.213111
Similipal North WL	Kendumundi WL	Budhigaon	1	21.765889	86.167389
Similipal South WL	Pithabata South WL	Baripada	1	22.738056	86.849444
Similipal South WL	Pithabata South WL	Baripada	1	22.738056	86.849444
Similipal South WL	Pithabata South WL	Baripada	1	22.738056	86.849444
Similipal South WL	Pithabata South WL	Baripada	1	22.738056	86.849444
		Total-	10		
Keonjhar WL	Anandapur	Dhakotha	1	21.309167	86.025833
Keonjhar WL	Hadagarh	Bahia	1	21.226967	86.234432
Keonjhar WL	Deogaon	Gaduan	1	21.180283	85.925823
Keonjhar WL	Brahmanipal	Bareigoda	1	21.191854	85.776291
Kalahandi North	M.Rampur	Kachharpali	1	20.223370	83.455680
Kalahandi North	M.Rampur	Surujuli	1	20.339430	83.498180
Kalahandi North	Kegaon	Jayantpur	1	20.098440	82.902770
Kalahandi North	Kegaon	Putiachura	1	19.964020	82.937080
Kalahandi North	Kegaon	Dhamanpur	1	20.001970	82.857720
Kalahandi North	Bhawanipatna	Surli	1	19.824918	83.115498
Kalahandi North	Bhawanipatna	Kundabandh	1	20.132454	83.129985
Kalahandi North	Kesinga	Deogaon	1	20.187750	83.229690
Kalahandi North	Narla	Harlanga A	1	20.134171	83.629401
Kalahandi South	Karlapat	Karlapat B	1	19.676389	83.148611
Kalahandi South	Karlapat	Range Office campus	1	19.554700	83.100700
Kalahandi South	Th.Rampur North	Karadapadar Beat	1	19.544712	83.239976
Kalahandi South	Th.Rampur North	Gunupur Beat	1	19.615750	83.084083
		Total-	17		
Bolangir	Balangir	Phatamunda Beat, At Uparjhar	1	20.587330	83.498060
Bolangir	Bangomunda	Bharuakani Beat at Mahakhand Campus	1	20.382352	82.788450
Bolangir	Bangomunda	Banjiapda Beat at Sindhekela	1	20.223271	82.936316
Bolangir	Deogaon	Degaon Beat	1	20.550530	83.417640
Bolangir	Kantaanji	Khutulmunda Beat	1	20.469130	82.905600
Bolangir	Latore	Bender Beat	1	20.667697	82.821522
Bolangir	Loisingha	Rengali Beat	1	20.794780	83.262580
Bolangir	Muribahal	Rengali at Gudighat	1	20.452812	83.050306
Khariar	Khariar	Palenbasa Beat	1	20.198830	82.677190

Sunabeda WL	Sunabeda WL	Chakala FG qtr at Sunabeda	1	20.513611	82.461944
Sunabeda WL	Nuapada WL	Sheonarayanpur FG qtr at Dharambandha	1	20.735277	82.421944
		Total-	11		
Rayagada	Gunupur	Nauda Beat at Temp. Str. Colony, Gunupur	1	19.067524	83.824171
Rayagada	Gudari	Narayanpur Beat	1	19.361612	83.965845
Koraput	Narayanpatna	Kesili Beat	1	18.979233	83.210008
Koraput	Lamtaput	Sagar Beat	1	18.254890	82.128456
Jeypore	Boipariguda	Dasmantpur	1	18.751175	82.429868
Jeypore	Jeypore	Jayanagar	1	18.853810	82.559920
Jeypore	Kotpad	Range Offie Campus	1	19.142880	82.327585
Jeypore	Kotpad	Range Offie Campus	1	19.142867	82.327838
		Total-	8		
Nabarangpur	Nabarangpur	Chingudisar Beat	1	19.326692	82.518839
Nabarangpur	Dabugam	Jatabal Beat	1	19.385100	82.463810
Nabarangpur	Umerkote	Dhodra Beat	1	19.603302	82.253228
Nabarangpur	Umerkote	Godakhunta Beat at Singsari	1	19.504111	82.164667
Nabarangpur	Jharigam	Medena Beat	1	19.562194	82.405722
Nabarangpur	Jharigam	Mohara Beat	1	19.845167	82.490111
Malkangiri	Chitrakonda	Jodaamba (Panasput Beat)	1	18.120555	82.277222
Malkangiri	Malkangiri	Korukonda (Tumsapalli Beat)	1	18.284734	81.978980
Malkangiri	Balimela	Patraput (Patraput Beat)	1	18.377698	82.179950
Malkangiri	Kalimela	Arnamal (Arnamal Beat)	1	18.136823	81.876675
Malkangiri	Mathili	Salimi (Salimi Beat)	1	18.596813	82.066338
Malkangiri	Motu	Motu (Urubali Beat)	1	17.831807	81.405185
		Total-	12		
Silva Rayagada	Balangir Research	Inside Balangire Research Station	1	20.404100	83.274400
		Total-	1		
Silva BBSR	Bhubaneswar Research	Balukhanda Research Garden	1	19.834864	85.891347
		Total-	1		
		Grand Total-	170		



State Authority Compensatory Afforestation Fund Management and Planning Authority, Odisha

**Office of Principal Chief Conservator of Forests & HoFF Odisha
Aranyabhawan Plot No 2/12 Chandrasekharpur Bhubaneswar 751023
Toll Free No: 18003457158**

